

WELLS MECKLEY 1405

13440'
9481' TO BOTTOM HOLE
LATITUDE 39° 32' 30"

LANDING POINT
1405+

TOP HOLE
1405+

WELLS DETAIL
SCALE: 1"=2000'

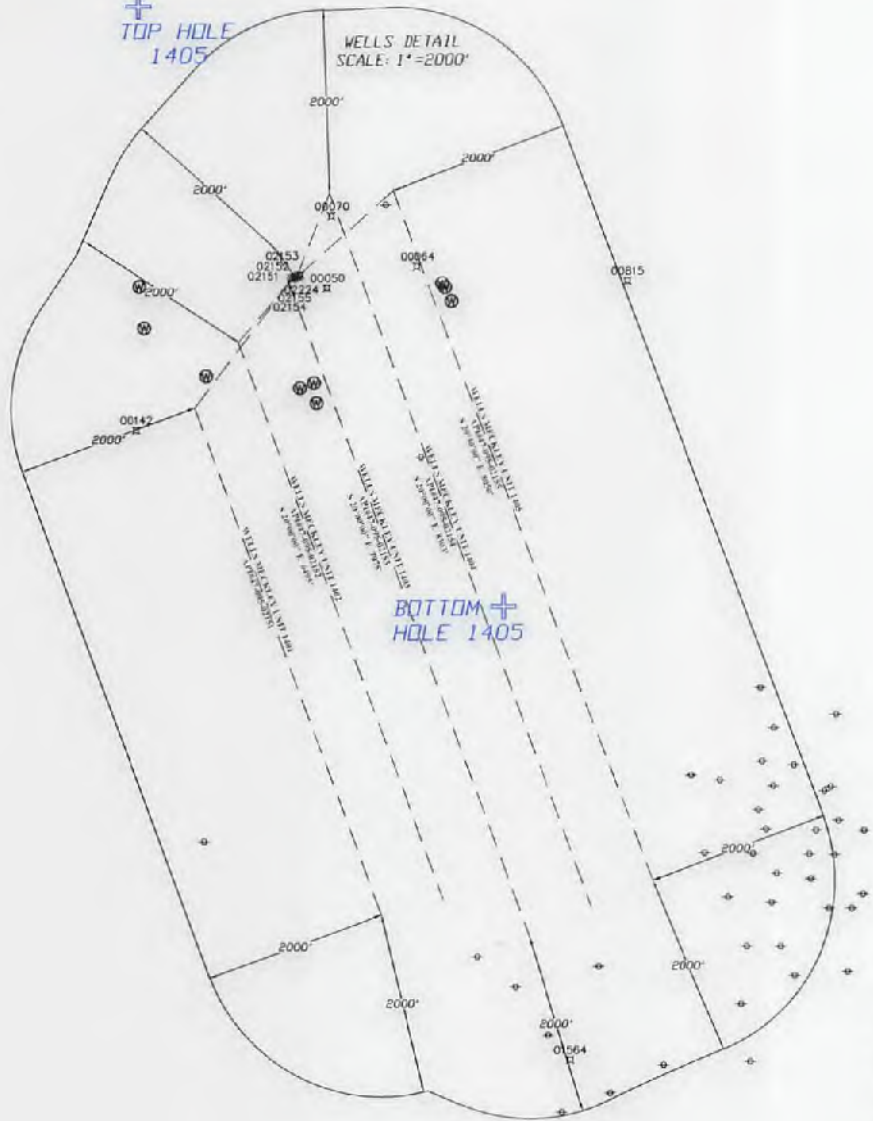

LEGEND	
+	TOPO MAP POINT
⊗	EXISTING WELLS
⊙	PRE-29 WELLS
- - -	PARCEL LINES
⊗	PROPOSED WELL
⊙	WATER WELL
—	ROAD
—	STREAM

SURFACE LOC.	
UTM 17-NAD 83 METERS	
N:	4376178.77'
E:	506625.26'
NAD 83	
LAT:	39.53524408
LONG:	80.92290439

LANDING POINT LOC.	
UTM 17-NAD 83 METERS	
N:	4375876.46'
E:	506381.38'
NAD 83	
LAT:	39.53252199
LONG:	80.92574519

BOTTOM HOLE LOC.	
UTM 17-NAD 83 METERS	
N:	4374262.67'
E:	506999.45'
NAD 83	
LAT:	39.51797609
LONG:	80.91857020

SURVEY NOTES:

1. THERE ARE NINE WATER WELLS LOCATED WITHIN 2000' OF THE WELL PAD.
2. THERE ARE NO WATER WELLS OR DEVELOPED SPRINGS WITHIN 250' OF PROPOSED WELL.
3. THERE ARE NO EXISTING BUILDINGS WITHIN 625' OF PROPOSED WELL.
4. PROPOSED WELL IS GREATER THAN 100' FROM PERENNIAL STREAM, WETLAND, POND, RESERVOIR, OR LAKE.
5. THERE ARE NO NATIVE TROUT STREAMS WITHIN 300' OF PROPOSED WELL.
6. PROPOSED WELL IS GREATER THAN 1000' FROM SURFACE-GROUNDWATER INTAKE OR PUBLIC WATER SUPPLY.
7. IT IS NOT THE INTENTION OF THIS PLAT TO REPRESENT SURVEYED LOCATIONS OF THE SURFACE OR MINERAL PARCELS DEPICTED HEREON. THE LOCATION OF THE BOUNDARY LINES, AS SHOWN, ARE BASED ON RECORD DEED DESCRIPTIONS, FIELD EVIDENCE FOUND, AND/OR TAX MAP POSITION, UNLESS OTHERWISE NOTED.



Architects • Engineers • Surveyors

11283 EMERSON AVENUE, PARKERSBURG, WV 26104
(304) 464-5305 PICKERING USA.COM

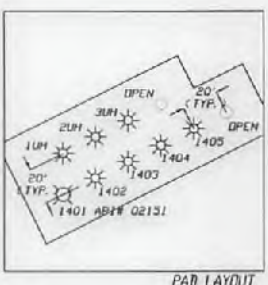
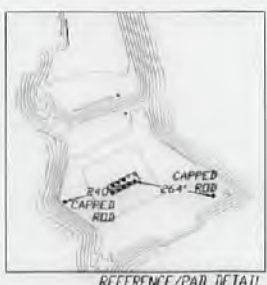

FILE#: 2176021
DRAWING#: TRH-WELLS MECKLEY
SCALE: 1"=2000'
ACCURACY: 1/2500
ELEVATION: OPUS SOLUTION
DATE: 6/28/2017

I, THE UNDERSIGNED, HEREBY CERTIFY THAT THIS PLAT IS CORRECT TO THE BEST OF MY KNOWLEDGE AND BELIEF AND SHOWS ALL THE INFORMATION REQUIRED BY LAW AND THE RULES ISSUED AND PRESCRIBED BY THE DEPARTMENT OF ENVIRONMENTAL PROTECTION.

SIGNED: *[Signature]* PS# 2141



WELL TYPE:	<input type="checkbox"/> OIL	<input type="checkbox"/> WASTE DISPOSAL	<input checked="" type="checkbox"/> PRODUCTION	<input type="checkbox"/> DEEP	OPERATOR'S WELL# :	WELLS MECKLEY 1405		
	<input checked="" type="checkbox"/> GAS	<input type="checkbox"/> LIQUID INJECTION	<input type="checkbox"/> STORAGE	<input checked="" type="checkbox"/> SHALLOW	API WELL#:	47	095	02155 D
	WATERSHED: PURSLEY CREEK				STATE	COUNTY	PERMIT	
	COUNTY/DISTRICT: TYLER/LINCOLN				QUADRANGLE: PADEN CITY			
	SURFACE OWNER: VELMA L. WELLS				ACREAGE:	225.28 AC		12/08/2017
	ROYALTY OWNERS: SEE ROYALTY OWNERS DETAIL				ACREAGE: SEE ROYALTY OWNERS DETAIL			

DRILL <input checked="" type="checkbox"/>	CONVERT <input type="checkbox"/>	DRILL DEEPER <input checked="" type="checkbox"/>	REDRILL <input type="checkbox"/>	FRACTURE OR STIMULATE <input checked="" type="checkbox"/>
PLOG OFF OLD FORMATION <input type="checkbox"/>	PERFORATE NEW FORMATION <input type="checkbox"/>	PLUG & ABANDON <input type="checkbox"/>		
PAD ELEVATION	903'			
CLEAN OUT & REPLUG <input type="checkbox"/>	OTHER CHANGE <input type="checkbox"/>	(SPECIFY):		
TARGET FORMATION	MARCELLUS			
ESTIMATED DEPTH	TVD. 6245' ± MD. 15214' ±			
WELL OPERATOR	TRIAD HUNTER, LLC (SUBSIDIARY OF BLUE RIDGE MOUNTAIN RESOURCES)			
DESIGNATED AGENT	KIMBERLY ARNOLD			
ADDRESS	125 PUTNAM ST.			
CITY	MARIETTA	STATE	OH	ZIP CODE 45750
ADDRESS	PO BOX 154			
CITY	WAVERLY	STATE	WV	ZIP CODE 26184

WELLS MECKLEY 1405

LEGEND

- TOPD MAP POINT
- EXISTING WELLS
- PRE-29 WELLS
- PARCEL LINES
- PROPOSED WELL
- WATER WELL
- ROAD
- STREAM

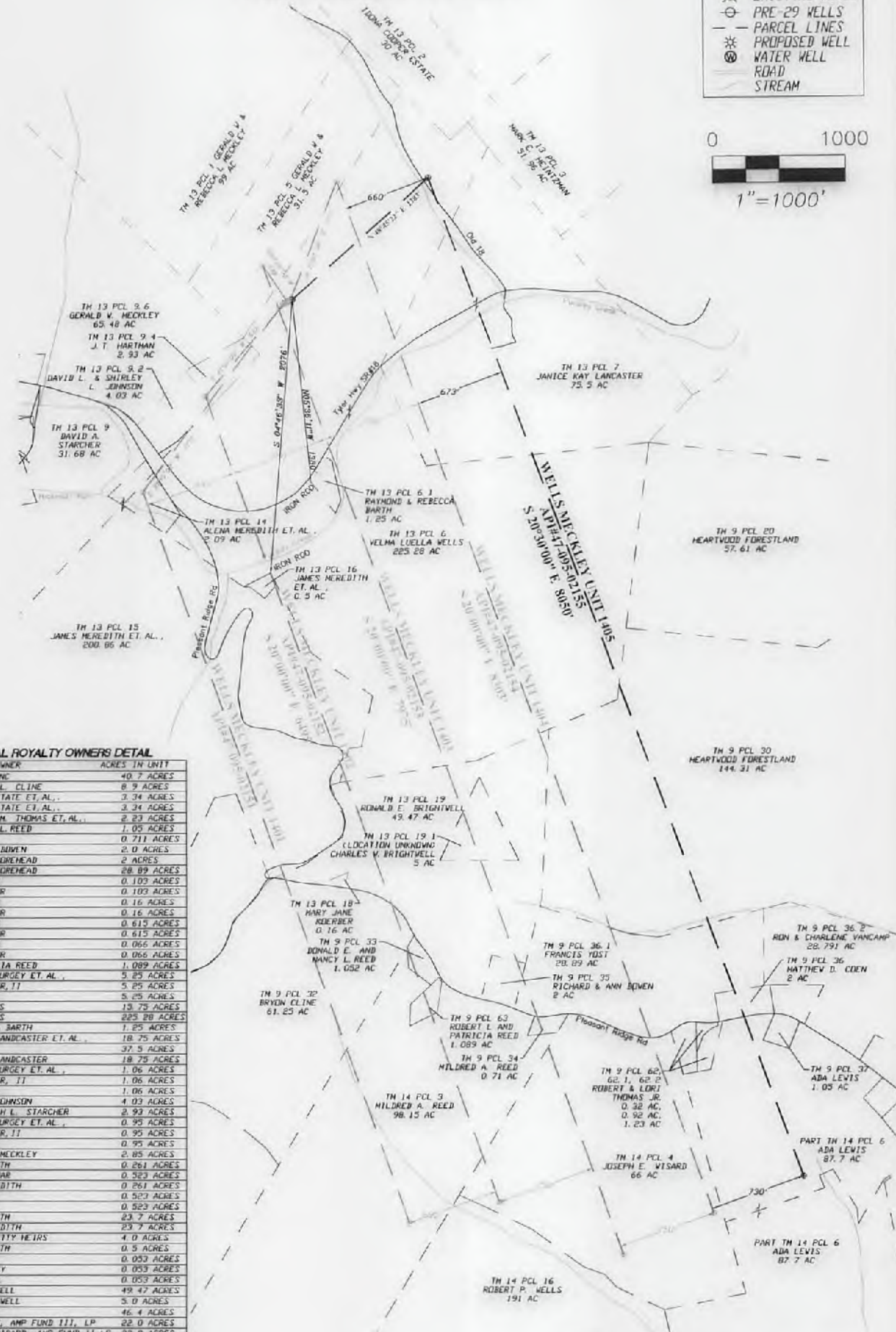
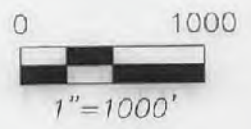

WELLS MECKLEY MINERAL ROYALTY OWNERS DETAIL

TAXMAP/PARCEL	MINERAL OWNER	ACRES IN UNIT
9/30	WOOD OIL & GAS, INC	40.7 ACRES
9/38	BYRON T. & JANET L. CLINE	8.9 ACRES
9/32	RUTH B. THOMAS ESTATE ET AL.	3.34 ACRES
9/32	RUTH B. THOMAS ESTATE ET AL.	3.34 ACRES
9/32	JAMES W. & HELEN M. THOMAS ET AL.	2.23 ACRES
9/33	DONALD E. & NANCY L. REED	1.05 ACRES
9/34	MILDRED A. REED	0.711 ACRES
9/35	RICHARD & JUDITH BOWEN	2.0 ACRES
9/36	BETTY & KENNETH MOREHEAD	2 ACRES
9/36.1	BETTY & KENNETH MOREHEAD	28.89 ACRES
9/37	CHARLES RAY JOBS	0.103 ACRES
9/37	RONALD EUGENE BOOR	0.103 ACRES
9/62	CHARLES RAY JOBS	0.16 ACRES
9/62	RONALD EUGENE BOOR	0.16 ACRES
9/62.1	CHARLES RAY JOBS	0.615 ACRES
9/62.1	RONALD EUGENE BOOR	0.615 ACRES
9/62.2	CHARLES RAY JOBS	0.066 ACRES
9/62.2	RONALD EUGENE BOOR	0.066 ACRES
9/63	ROBERT L. & PATRICIA REED	1.089 ACRES
13/75	TERESA STARCHER BURGEY ET AL.	5.25 ACRES
13/75	BENVER R. STARCHER, II	5.25 ACRES
13/75	DAVID STARCHER	5.25 ACRES
13/75	DAVID STARCHER	5.25 ACRES
13/75	VELMA LUELLE WELLS	13.75 ACRES
13/76	VELMA LUELLE WELLS	225.28 ACRES
13/76.1	RAYMOND & REBECCA BARTH	1.25 ACRES
13/77	JANICE FREELAND LANCASTER ET AL.	18.75 ACRES
13/77	LARRY HENTHORN	37.5 ACRES
13/77	JANICE FREELAND LANCASTER	18.75 ACRES
13/79	TERESA STARCHER BURGEY ET AL.	1.06 ACRES
13/79	BENVER R. STARCHER, II	1.06 ACRES
13/79	DAVID STARCHER	1.06 ACRES
13/79.2	DAVID & SHIRLEY JOHNSON	4.03 ACRES
13/79.4	BENVER R. & BEBORAH L. STARCHER	2.93 ACRES
13/79.6	TERESA STARCHER BURGEY ET AL.	0.95 ACRES
13/79.6	BENVER R. STARCHER, II	0.95 ACRES
13/79.6	DAVID STARCHER	0.95 ACRES
13/79.6	GERALD & REBECCA MECKLEY	2.85 ACRES
13/14	WILLIAM H. MEREDITH	0.261 ACRES
13/14	KAY MEREDITH MOLNAR	0.263 ACRES
13/14	JAMES ROBERT MEREDITH	0.261 ACRES
13/14	MARY R. LEE	0.507 ACRES
13/14	RETTA JANE HALL	0.503 ACRES
13/15	WILLIAM H. MEREDITH	23.7 ACRES
13/15	JAMES ROBERT MEREDITH	23.7 ACRES
13/15	MARY E. & C. D. FETTY HEIRS	4.0 ACRES
13/16	WILLIAM H. MEREDITH	0.5 ACRES
13/18	MARY JANE NEFF	0.053 ACRES
13/18	NETTIE NITA GULLEY	0.053 ACRES
13/18	WAYNE KIERBER, JR.	0.053 ACRES
13/19	RONALD E. BRIGHTWELL	49.47 ACRES
13/19.1	CHARLES W. BRIGHTWELL	5.0 ACRES
14/3	MILDRED A. REED	46.4 ACRES
14/4	LAWRENCE D. PRICE, AMP FUND III, LP	22.0 ACRES
14/4	JOSEPH & LAFERN WISARD, AMP FUND II, LP	33.0 ACRES
14/4	WILLIAM W. POST, AMP FUND III, LP	5.5 ACRES
14/4	ROGER S. POST, AMP FUND III, LP	5.5 ACRES
14/6	CHARLES RAY JOBS	12.05 ACRES
14/6	RONALD EUGENE BOOR	12.05 ACRES



Architects • Engineers • Surveyors
 11283 EMERSON AVENUE, PARKERSBURG, WV 26104
 (304) 464-5305 PICKERING USA.COM

SURVEY NOTES:

1. THIS IS A VOLUNTARILY POOLED UNIT
2. THERE ARE NO WATER WELLS OR DEVELOPED SPRINGS WITHIN 250' OF PROPOSED WELL.
3. THERE ARE NO EXISTING BUILDINGS WITHIN 625' OF PROPOSED WELL.
4. PROPOSED WELL IS GREATER THAN 100' FROM PERENNIAL STREAM, WETLAND, POND, RESERVOIR, OR LAKE.
5. THERE ARE NO NATIVE TROUT STREAMS WITHIN 300' OF PROPOSED WELL.
6. PROPOSED WELL IS GREATER THAN 1000' FROM SURFACE/GROUNDWATER INTAKE OR PUBLIC WATER SUPPLY. IT IS NOT THE INTENTION OF THIS SURVEY TO SURVEY LOCATIONS OF THE SURFACE OR GROUNDWATER INTAKE OR PUBLIC WATER SUPPLY.
7. SURVEYED LOCATIONS OF THE SURFACE OR GROUNDWATER INTAKE OR PUBLIC WATER SUPPLY PARCELS DEPICTED HEREON. THE LOCATION OF THE BOUNDARY LINES, AS SHOWN, ARE BASED ON RECORD DEED DESCRIPTIONS, FIELD EVIDENCE FOUND, AND/OR TAX MAP POSITION, UNLESS OTHERWISE NOTED.

API WELL#: 47-095-02155 D
 STATE COUNTY PERMIT

OPERATOR'S WELL#: **WELLS MECKLEY 1405**

WELL OPERATOR TRIAD HUNTER, LLC (SUBSIDIARY OF BLUE RIDGE MOUNTAIN RESOURCES) ADDRESS 125 PUTNAM ST. MARIETTA OH 45750
 DESIGNATED AGENT KIMBERLY ARNOLD ADDRESS PO BOX 154 WAVERLY WV 26184 DATE: 6/8/2017