

# WELLS MECKLEY 1405 (AS-DRILLED)

02/15/2019

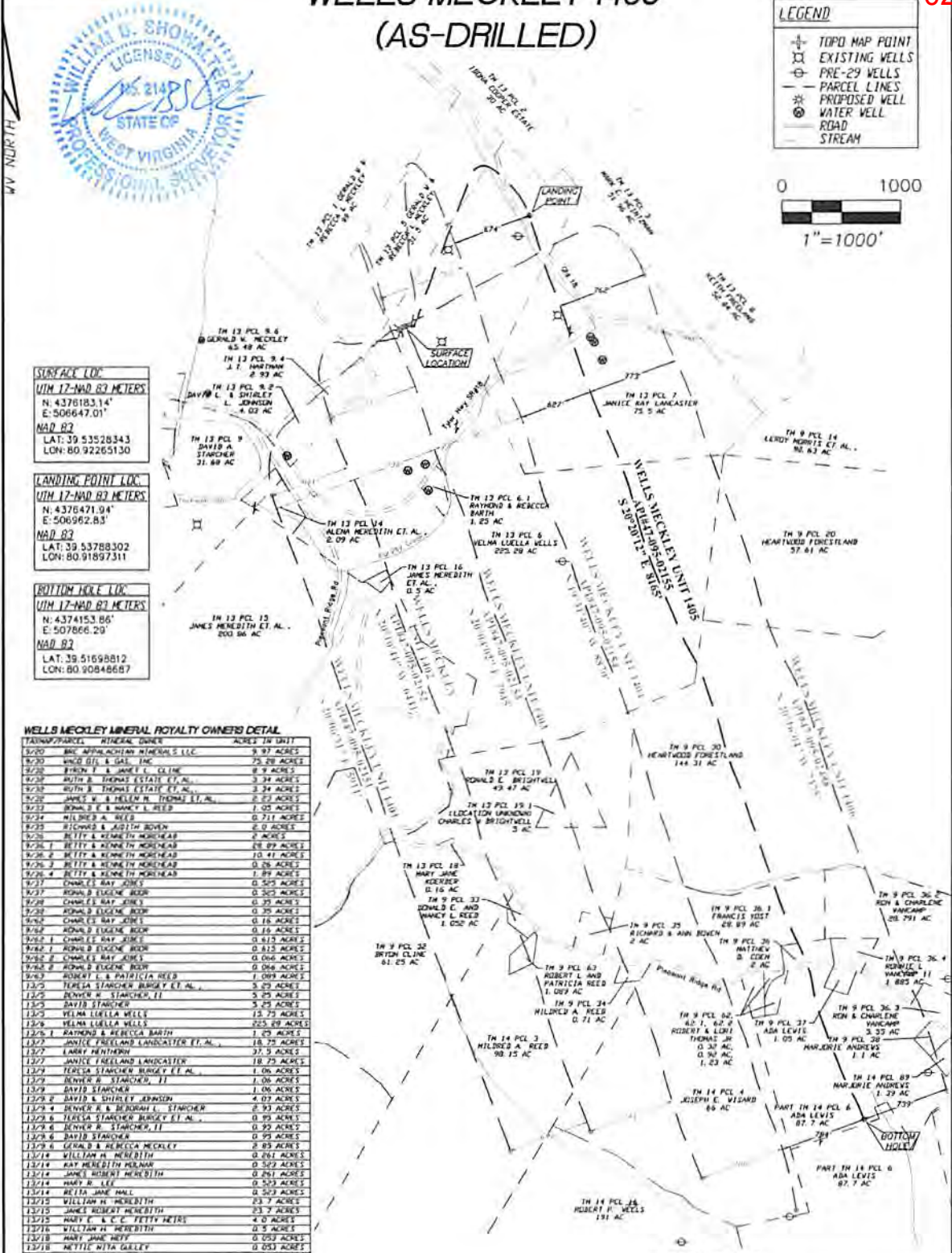

**SURFACE LOC:**  
**U/M 17-NAD 83 METERS**  
 N: 4376183.14'  
 E: 506647.01'  
**NAD 83**  
 LAT: 39.53528343  
 LON: 80.92265130

**LANDING POINT LOC:**  
**U/M 17-NAD 83 METERS**  
 N: 4376471.04'  
 E: 506962.83  
**NAD 83**  
 LAT: 39.53788302  
 LON: 80.91897311

**BOTTOM HOLE LOC:**  
**U/M 17-NAD 83 METERS**  
 N: 4374153.86'  
 E: 507866.20'  
**NAD 83**  
 LAT: 39.51698812  
 LON: 80.90848687

**WELLS MECKLEY MINERAL ROYALTY OWNERS DETAIL**

TRAPNO/SPRNG	MINERAL OWNERS	ACRES	TN DRILL
8/20	BMC APPALACHIAN MINERALS L.L.C.	9.97 ACRES	
8/20	WING GIL & GAS, INC.	79.29 ACRES	
8/20	FRYON, F. & JANIE C. CLINE	8.9 ACRES	
8/20	ARTH & THOMAS ESTATE ET AL.	3.34 ACRES	
8/20	ARTH & THOMAS ESTATE ET AL.	3.34 ACRES	
8/20	JAMES W. & HELEN H. THOMAS ET AL.	2.23 ACRES	
8/20	DAVID S. & MARY J. LEE	1.05 ACRES	
8/20	HILBERG & BEEB	0.71 ACRES	
8/20	RICHARD & ADITH BROWN	2.0 ACRES	
8/20	BETTY & KENNETH MOREHEAD	2.0 ACRES	
8/20	BETTY & KENNETH MOREHEAD	48.89 ACRES	
8/20	BETTY & KENNETH MOREHEAD	10.47 ACRES	
8/20	BETTY & KENNETH MOREHEAD	0.26 ACRES	
8/20	BETTY & KENNETH MOREHEAD	1.89 ACRES	
8/20	CHARLES RAY JONES	0.50 ACRES	
8/20	RONALD EUGENE BOOR	0.30 ACRES	
8/20	CHARLES RAY JONES	0.35 ACRES	
8/20	RONALD EUGENE BOOR	0.89 ACRES	
8/20	CHARLES RAY JONES	0.16 ACRES	
8/20	RONALD EUGENE BOOR	0.16 ACRES	
8/20	CHARLES RAY JONES	0.81 ACRES	
8/20	RONALD EUGENE BOOR	0.81 ACRES	
8/20	CHARLES RAY JONES	0.81 ACRES	
8/20	RONALD EUGENE BOOR	0.81 ACRES	
8/20	ROBERT L. & PATRICIA REED	1.09 ACRES	
13/20	TERESA STANCHUR BURGLEY ET AL.	3.25 ACRES	
13/20	DENNIS H. STANCHUR, II	5.25 ACRES	
13/20	DAVID STANCHUR	5.25 ACRES	
13/20	WELMA LORELLA WELLS	15.75 ACRES	
13/20	WELMA LORELLA WELLS	255.89 ACRES	
13/20	RAYMOND & BEBECCA BARTH	1.20 ACRES	
13/20	JANICE FREELAND LANCASTER ET AL.	18.75 ACRES	
13/20	LARRY WENTON & BETTY HEIRS	37.5 ACRES	
13/20	JANICE FREELAND LANCASTER	18.75 ACRES	
13/20	TERESA STANCHUR BURGLEY ET AL.	1.06 ACRES	
13/20	DENNIS H. STANCHUR, II	1.06 ACRES	
13/20	DAVID STANCHUR	4.07 ACRES	
13/20	DENNIS H. & BURAH L. STANCHUR	2.93 ACRES	
13/20	TERESA STANCHUR BURGLEY ET AL.	0.95 ACRES	
13/20	DENNIS H. STANCHUR, II	0.95 ACRES	
13/20	DAVID STANCHUR	0.95 ACRES	
13/20	GERALD & BEBECCA MECKLEY	2.85 ACRES	
13/20	WILLIAM H. MECKLEY	0.261 ACRES	
13/20	MARY MEREDITH MECKLEY	0.261 ACRES	
13/20	JAMES ROBERT MECKLEY	0.261 ACRES	
13/20	MARY J. LEE	0.503 ACRES	
13/20	BETTY JANE HALL	0.503 ACRES	
13/20	WILLIAM H. MECKLEY	23.7 ACRES	
13/20	JAMES ROBERT MECKLEY	23.7 ACRES	
13/20	MARY E. & BETTY HEIRS	4.5 ACRES	
13/20	WILLIAM H. MECKLEY	0.5 ACRES	
13/20	MARY JANE HEFF	0.052 ACRES	
13/20	NETTIE NITA GALLEY	0.052 ACRES	
13/20	WYNN ROBERTSON, JR.	0.052 ACRES	
13/20	RONALD E. BRITTONWELL	48.47 ACRES	
13/20	JAMES W. & HELEN H. THOMAS	5.0 ACRES	
14/20	HILBERG & BEEB	46.4 ACRES	

**SURVEY NOTES:**

- THIS IS A VOLUNTARILY FILED UNIT
- THERE ARE NO WATER WELLS OR DEVELOPER SPRINGS WITHIN 650' OF PROPOSED WELL
- THERE ARE NO EXISTING BUILDINGS WITHIN 605' OF PROPOSED WELL
- PROPOSED WELL IS GREATER THAN 100' FROM PERENNIAL STREAM, WETLAND, POND, RESERVOIR, OR LAKE
- THERE ARE NO NATIVE TROUT STREAMS WITHIN 300' OF PROPOSED WELL
- PROPOSED WELL IS GREATER THAN 1000' FROM SURFACE/GROUNDWATER INTAKE OR PUBLIC WATER SUPPLY
- IT IS THE INTENTION OF THIS PLAN TO REPRESENT SURVEYED LOCATIONS OF THE SURFACE OR MINERAL PARCELS DEPICTED HEREON. THE LOCATION OF THE BOUNDARY LINES, AS SHOWN, ARE BASED ON FIELD DESCRIPTIONS, FIELD EVIDENCE FOUND, AND/OR POSSESSION, UNLESS OTHERWISE NOTED.



**PICKERING ASSOCIATES**  
 Architects • Engineers • Surveyors  
 11283 EMERSON AVENUE, PARKERSBURG, WV 26104  
 (304) 464-5305 PICKERING USA.COM

API WELL #: 47-095-02155  
 STATE COUNTY PERMIT  
 OPERATOR'S WELL #: WELLS MECKLEY 1405

WELL OPERATOR TRIAD HUNTER, LLC (SUBSIDIARY OF BLUE RIDGE MOUNTAIN RESOURCES) ADDRESS 125 PUTNAM ST. MARRIETTA OH 45750  
 DESIGNATED AGENT KIMBERLY ARNOLD ADDRESS PO BOX 154 WAVERLY WV 26184 DATE: 3/14/2018

RECEIVED  
 Office of Oil and Gas  
 AUG 20 2018  
 WV Department of Environmental Protection