

LATITUDE 39°27'30"

5,007'

1,808' TO BOTTOM HOLE
LATITUDE 39°25'00"

LONGITUDE 80°42'30"

10,798'

6,084' TO BOTTOM HOLE

LONGITUDE 80°42'30"

COUNTY NAME PERMIT

Antero Resources Corporation
Well No. Tabor Unit 1H

O.W.O. HARDMAN
ET AL LEASE
COASTAL LUMBER COMPANY
D.B. 299 PG. 247
T.M. 17 PAR. 03
766 AC ±

WELL NO. 1H
250A
LANDING POINT
N 340°09'
E 16533587

NOTE:
NO WATER WELLS WERE
LOCATED WITHIN 2000'
OF CENTER OF PAD

WELL NO. 1H

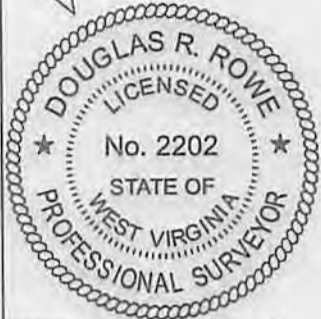

PAD LAYOUT

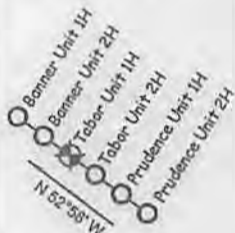

NOT TO SCALE

NOTES:
WELL 1H TOP HOLE INFORMATION:
N: 340,611ft E: 1,653,679ft
LAT: 39°25'43.28" LON: 80°43'33.81"
BOTTOM HOLE INFORMATION:
N: 330,106ft E: 1,656,736ft
LAT: 39°23'59.87" LON: 80°42'53.03"
WEST VIRGINIA COORDINATE
SYSTEM OF 1927 NORTH ZONE.
ZONE WAS DERIVED FROM
MEASUREMENTS TAKEN WITH
TRIMBLE GEOXT SUBMETER
MAPPING GRADE GPS UNIT.
PLAT ORIENTATION, CORNER,
AND WELL REFERENCE TIE LINES
ARE BASED ON GRID NORTH.

(NAD) 83 (UTM) ZONE 17 COORDS:
WELL 1H TOP HOLE INFORMATION:
N: 4,364,395m E: 523,592m
BOTTOM HOLE INFORMATION:
N: 4,361,211m E: 524,577m

JOB # 13-119WA
DRAWING # TABORUNIT1H
SCALE 1" = 1000'
MINIMUM DEGREE OF
ACCURACY SUBMETER
PROVEN SOURCE OF ELEV.
SUBMETER MAPPING GRADE GPS

LEGEND

- Surface Owner Boundary Lines +/-
- Interior Surface Tracts +/-
- Existing Fence
- Found monument, as noted

DOUGLAS R. ROWE P.S. 2202

DATE 01/23/14

OPERATOR'S WELL# TABOR UNIT #1H

I THE UNDERSIGNED, HEREBY CERTIFY THAT THIS PLAT IS CORRECT TO THE BEST OF MY KNOWLEDGE AND BELIEF AND SHOWS ALL THE INFORMATION REQUIRED BY LAW AND THE RULES ISSUED AND PERSCRIBED BY THE DEPARTMENT OF ENVIRONMENTAL PROTECTION.



STATE OF WEST VIRGINIA, DIVISION
OF ENVIRONMENTAL PROTECTION,
OFFICE OF OIL AND GAS

WILLOW LAND SURVEYING PLLC
220 MASONIC AVE. PENNSBORO
WEST VIRGINIA 26415

STATE OF WEST VIRGINIA API WELL #
DEPARTMENT OF ENERGY 47 - 095 - 02164
DIVISION OF OIL AND GAS STATE COUNTY PERMIT
WELL TYPE: OIL GAS X LIQUID INJECTION WASTE DISPOSAL
(IF "GAS") PRODUCTION X STORAGE DEEP SHALLOW X
LOCATION: ELEVATION 1,188' WATERSHED DAVIS RUN
QUADRANGLE CENTERPOINT 7.5' DISTRICT MCELROY COUNTY TYLER
SURFACE OWNER COASTAL LUMBER COMPANY ACREAGE 766 ACRES +/-
OIL & GAS ROVILTY OWNER O.W.O. HARDMAN ET AL; M. HEFLIN ET AL; R. BERRY ET AL;
C. ANDERSON ET AL; W.B. ALLEN ET AL

LEASE ACREAGE 952.3 AC±; 53.69 AC±; 49.12 AC±; 36 AC±; 334 AC±

PROPOSED WORK: DRILL X CONVERT DRILL DEEPER REDRILL FRACTURE OR STIMULATE X
PLUG OFF OLD FORMATION PERFORATE NEW FORMATION X OTHER PHYSICAL CHANGE IN WELL
(SPECIFY) PLUG & ABANDON CLEAN OUT & REPLUG

TARGET FORMATION MARCELLUS ESTIMATED DEPTH 7,400' TVD 19,200' MD

WELL OPERATOR ANTERO RESOURCES CORP. DESIGNATED AGENT CT CORPORATION SYSTEM-DIANNA STAMPER

ADDRESS 1625 17TH STREET ADDRESS 5400 D BIG TYLER ROAD

FORM WW-6 DENVER, CO 80202 CHARLESTON, WV 25313

05/23/2014

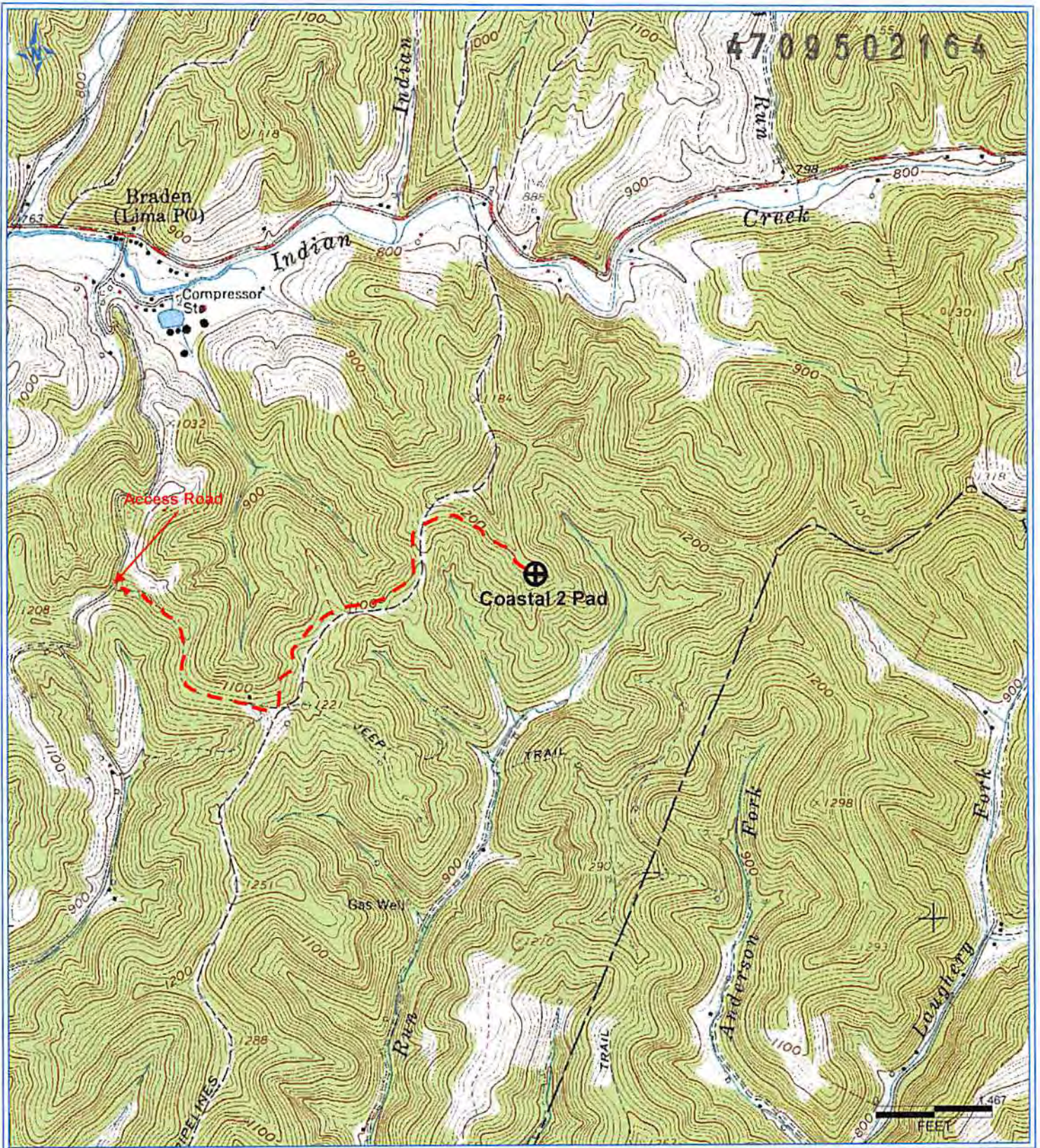

PETRA 11/1/2013 2:41:11 PM

Received

FEB 21 2014

Office of Oil and Gas
 WV Dept. of Environmental Protection

Antero Resources Corporation

Appalachian Basin

Tabor Unit 1H

Tyler County

Quadrangle: Center Point

Watershed: Outlet McElroy Creek

District: McElroy

Date: 11-01-2013