

LATITUDE 39°27'30"

4,999'

1,153' TO BOTTOM HOLE
LATITUDE 39°25'00"

LONGITUDE 80°42'30"

10,804'

5,931' TO BOTTOM HOLE

LONGITUDE 80°42'30"

COUNTY NAME

PERMIT

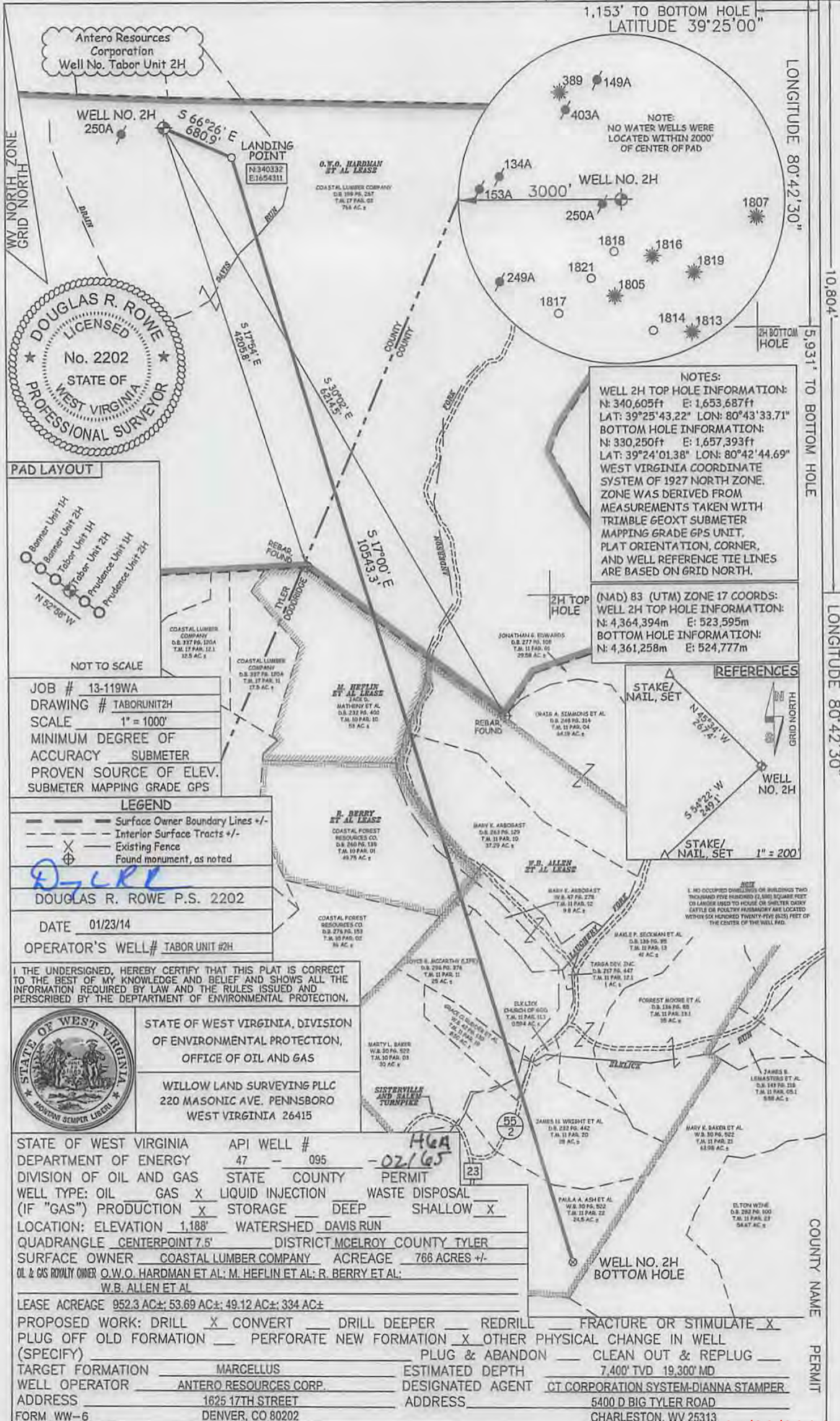

Antero Resources Corporation
Well No. Tabor Unit 2H

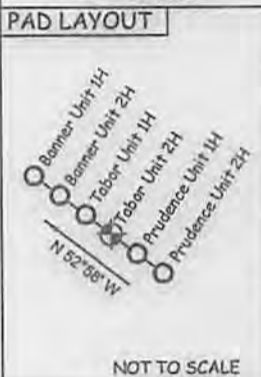

JOB # 13-119WA
DRAWING # TABORUNIT2H
SCALE 1" = 1000'
MINIMUM DEGREE OF ACCURACY SUBMETER
PROVEN SOURCE OF ELEV. SUBMETER MAPPING GRADE GPS

LEGEND

- Surface Owner Boundary Lines +/-
- Interior Surface Tracts +/-
- Existing Fence
- Found monument, as noted

DOUGLAS R. ROWE P.S. 2202
DATE 01/23/14
OPERATOR'S WELL# TABOR UNIT #2H

I THE UNDERSIGNED, HEREBY CERTIFY THAT THIS PLAT IS CORRECT TO THE BEST OF MY KNOWLEDGE AND BELIEF AND SHOWS ALL THE INFORMATION REQUIRED BY LAW AND THE RULES ISSUED AND PERSCRIBED BY THE DEPARTMENT OF ENVIRONMENTAL PROTECTION.



STATE OF WEST VIRGINIA, DIVISION OF ENVIRONMENTAL PROTECTION, OFFICE OF OIL AND GAS
WILLOW LAND SURVEYING PLLC
220 MASONIC AVE. PENNSBORO WEST VIRGINIA 26415

STATE OF WEST VIRGINIA DEPARTMENT OF ENERGY DIVISION OF OIL AND GAS
WELL TYPE: OIL GAS LIQUID INJECTION WASTE DISPOSAL
(IF "GAS") PRODUCTION STORAGE DEEP SHALLOW
LOCATION: ELEVATION 1,188' WATERSHED DAVIS RUN
QUADRANGLE CENTERPOINT 7.5' DISTRICT MCELROY COUNTY TYLER
SURFACE OWNER COASTAL LUMBER COMPANY ACREAGE 766 ACRES +/-
OIL & GAS ROYALTY OWNER O.W.O. HARDMAN ET AL; M. HEFLIN ET AL; R. BERRY ET AL; W.B. ALLEN ET AL

LEASE ACREAGE 952.3 AC±; 53.69 AC±; 49.12 AC±; 334 AC±
PROPOSED WORK: DRILL CONVERT DRILL DEEPER REDRILL FRACTURE OR STIMULATE
PLUG OFF OLD FORMATION PERFORATE NEW FORMATION OTHER PHYSICAL CHANGE IN WELL (SPECIFY) PLUG & ABANDON CLEAN OUT & REPLUG
TARGET FORMATION MARCELLUS ESTIMATED DEPTH 7,400' TVD 19,300' MD
WELL OPERATOR ANTERO RESOURCES CORP. DESIGNATED AGENT CT CORPORATION SYSTEM-DIANNA STAMPER
ADDRESS 1625 17TH STREET ADDRESS 5400 D BIG TYLER ROAD
FORM WW-6 DENVER, CO 80202 CHARLESTON, WV 25313

NOTES:
WELL 2H TOP HOLE INFORMATION:
N: 340,605ft E: 1,653,687ft
LAT: 39°25'43.22" LON: 80°43'33.71"
BOTTOM HOLE INFORMATION:
N: 330,250ft E: 1,657,393ft
LAT: 39°24'01.38" LON: 80°42'44.69"
WEST VIRGINIA COORDINATE SYSTEM OF 1927 NORTH ZONE. ZONE WAS DERIVED FROM MEASUREMENTS TAKEN WITH TRIMBLE GEOXT SUBMETER MAPPING GRADE GPS UNIT. PLAT ORIENTATION, CORNER, AND WELL REFERENCE TIE LINES ARE BASED ON GRID NORTH.

(NAD) 83 (UTM) ZONE 17 COORDS:
WELL 2H TOP HOLE INFORMATION:
N: 4,364,394m E: 523,595m
BOTTOM HOLE INFORMATION:
N: 4,361,258m E: 524,777m

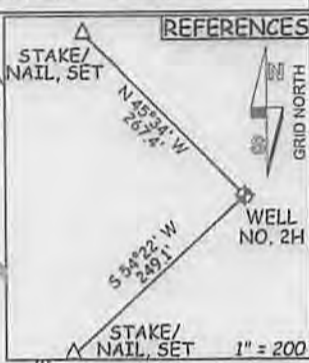

NOTICE
I, NO OCCUPIED DWELLINGS OR BUILDINGS TWO THOUSAND FIVE HUNDRED (2,500) SQUARE FEET OR LARGER USED TO HOUSE OR SHELTER DAIRY CATTLE OR POULTRY FURNISHING ARE LOCATED WITHIN 500 HUNDRED TWENTY-FIVE (525) FEET OF THE CENTER OF THE WELL PAD.

H6A
-02165
23

05/23/2014

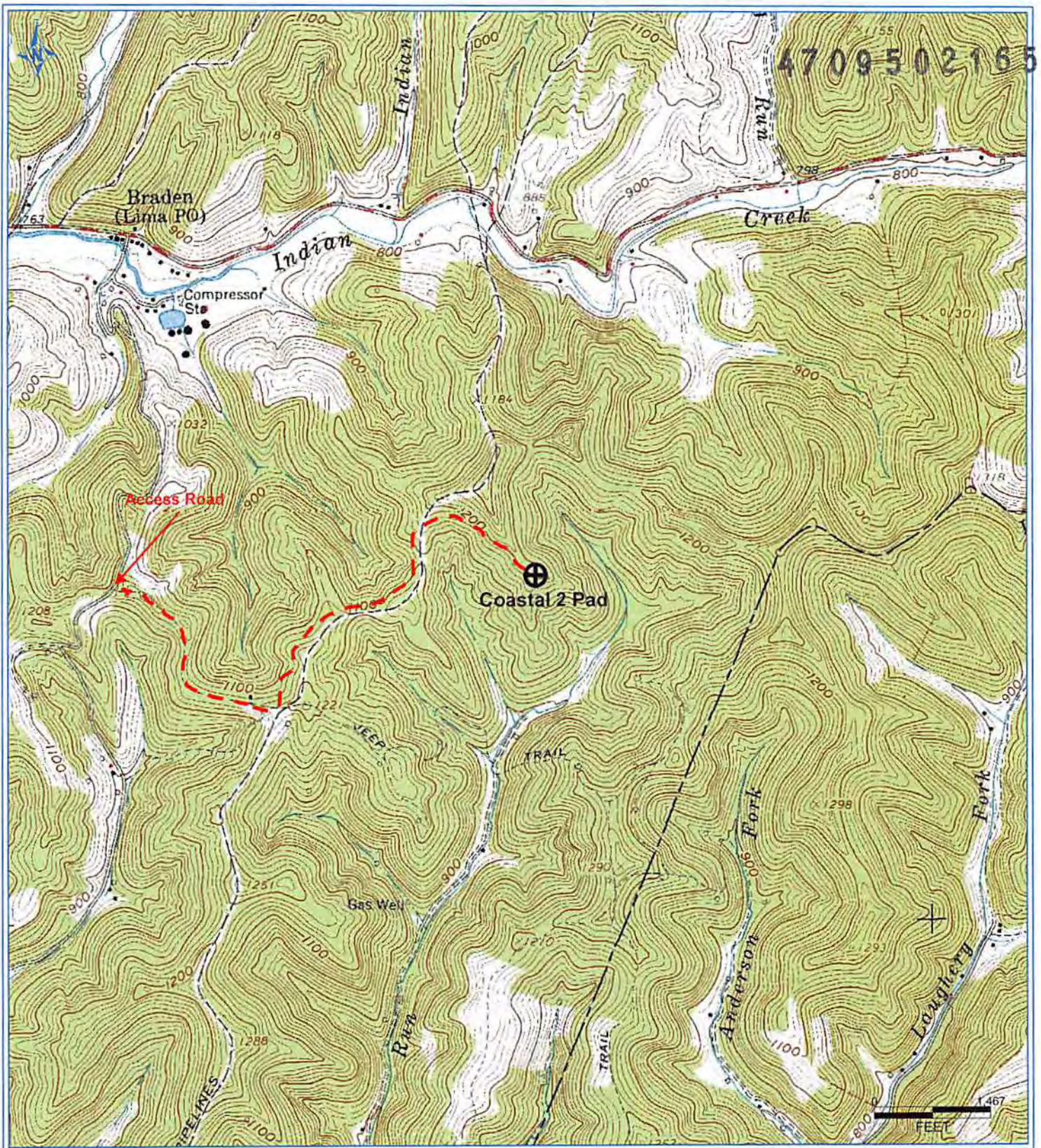

PETRA 11/1/2013 2:41:13 PM

Received

FEB 21 2014

Office of Oil and Gas
WV Dept. of Environmental Protection

Antero Resources Corporation

Appalachian Basin

Tabor Unit 2H

Tyler County

Quadrangle: Center Point

Watershed: Outlet McElroy Creek

District: McElroy

Date: 11-01-2013