

WELL REFERENCES:

N54-00W, 141.50' TO POWER POLE
S37-00W, 130.50' TO 12" HICKORY

LATITUDE 39-27-30

SCALED COOR.:

10,875' WEST
10,455' SOUTH

LONGITUDE 80-45-00

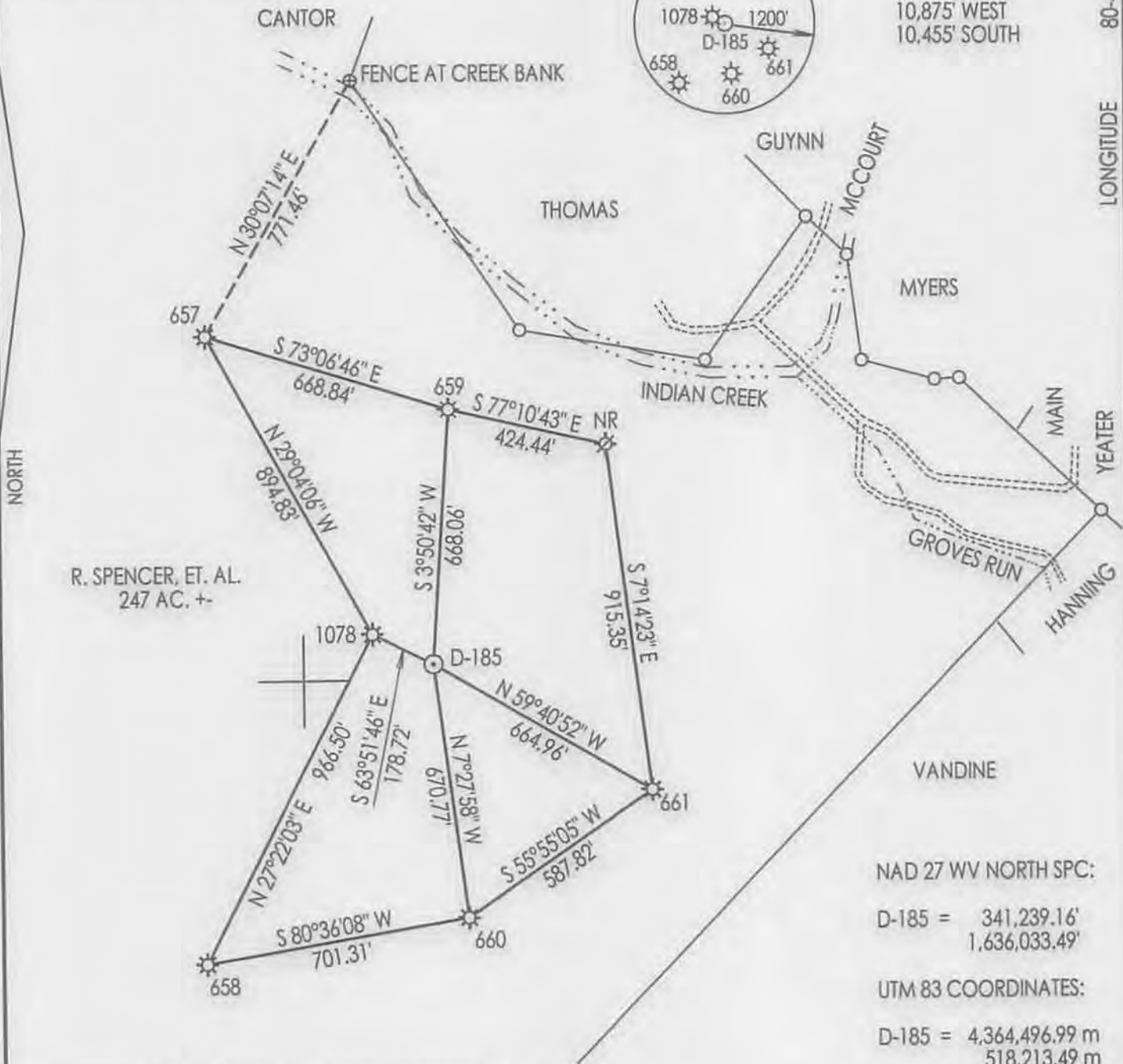

R. SPENCER, ET. AL.
247 AC. +-

NAD 27 WV NORTH SPC:

D-185 = 341,239.16'
1,636,033.49'

UTM 83 COORDINATES:

D-185 = 4,364,496.99 m
518,213.49 m

(+) DENOTES LOCATION OF WELL ON UNITED STATES TOPOGRAPHIC MAPS

FILE NUMBER: _____
DRAWING NUMBER: DRID185.PCS
SCALE: 1 = 400'
MINIMUM DEGREE OF ACCURACY: SUBMETER
PROVEN SOURCE OF ELEVATION: DGPS SURVEY
SUBMETER SYSTEM

I THE UNDERSIGNED, HEREBY STATE THAT THIS PLAT IS CORRECT TO THE BEST OF MY KNOWLEDGE AND BELIEF AND SHOWS ALL THE INFORMATION REQUIRED BY LAW AND THE REGULATIONS ISSUED AND PRESCRIBED BY THE DEPARTMENT OF ENERGY.

(SIGNED) _____

STEPHEN D. LOSH, P.S. #674



PLACE SEAL HERE

STATE OF WEST VIRGINIA
DIVISION OF ENVIRONMENTAL PROTECTION
OFFICE OF OIL AND GAS
#10, MCJUNKIN ROAD
NITRO, WV 25143-2506

LAND SURVEYING SERVICES
21 CEDAR LANE, BRIDGEPORT, WV 26330
PHONE: 304-842-2018 OR 842-5762

DATE: JULY 08, 2013

OPERATORS WELL NO.: D-185

API WELL NO. 47-095-02170
STATE COUNTY PERMIT

WELL TYPE: OIL GAS LIQUID INJECTION _____ WASTE DISPOSAL _____ CBM _____
(IF "GAS") PRODUCTION STORAGE _____ DEEP _____ SHALLOW

LOCATION: ELEVATION 753.61' WATERSHED INDIAN CREEK
DISTRICT MCELROY COUNTY TYLER
QUADRANGLE SHIRLEY

SURFACE OWNER ALVA SPENCER ACREAGE 257.00 (11-46)
OIL & GAS ROYALTY OWNER RUBY SPENCER, ET. AL. LEASE ACREAGE 257.00

PROPOSED WORK: DRILL CONVERT _____ DRILL DEEPER _____ REDRILL _____ FRACTURE OR STIMULATE _____ PLUG OFF OLD FORMATION _____
PERFORATE NEW FORMATION _____ OTHER PHYSICAL CHANGE (SPECIFY) _____

TARGET FORMATION GORDON² Bayard PLUG & ABANDON _____ CLEAN OUT & REPLUG _____
ESTIMATED DEPTH 2900² 3500

WELL OPERATOR DIVERSIFIED RESOURCES, INC. DESIGNATED AGENT RUSTY HUTSON
ADDRESS P. O. BOX 381087 BIRMINGHAM, AL 35238-1087 ADDRESS P. O. BOX 381087 BIRMINGHAM, AL 35238-1087

COUNTY NAME PERMIT

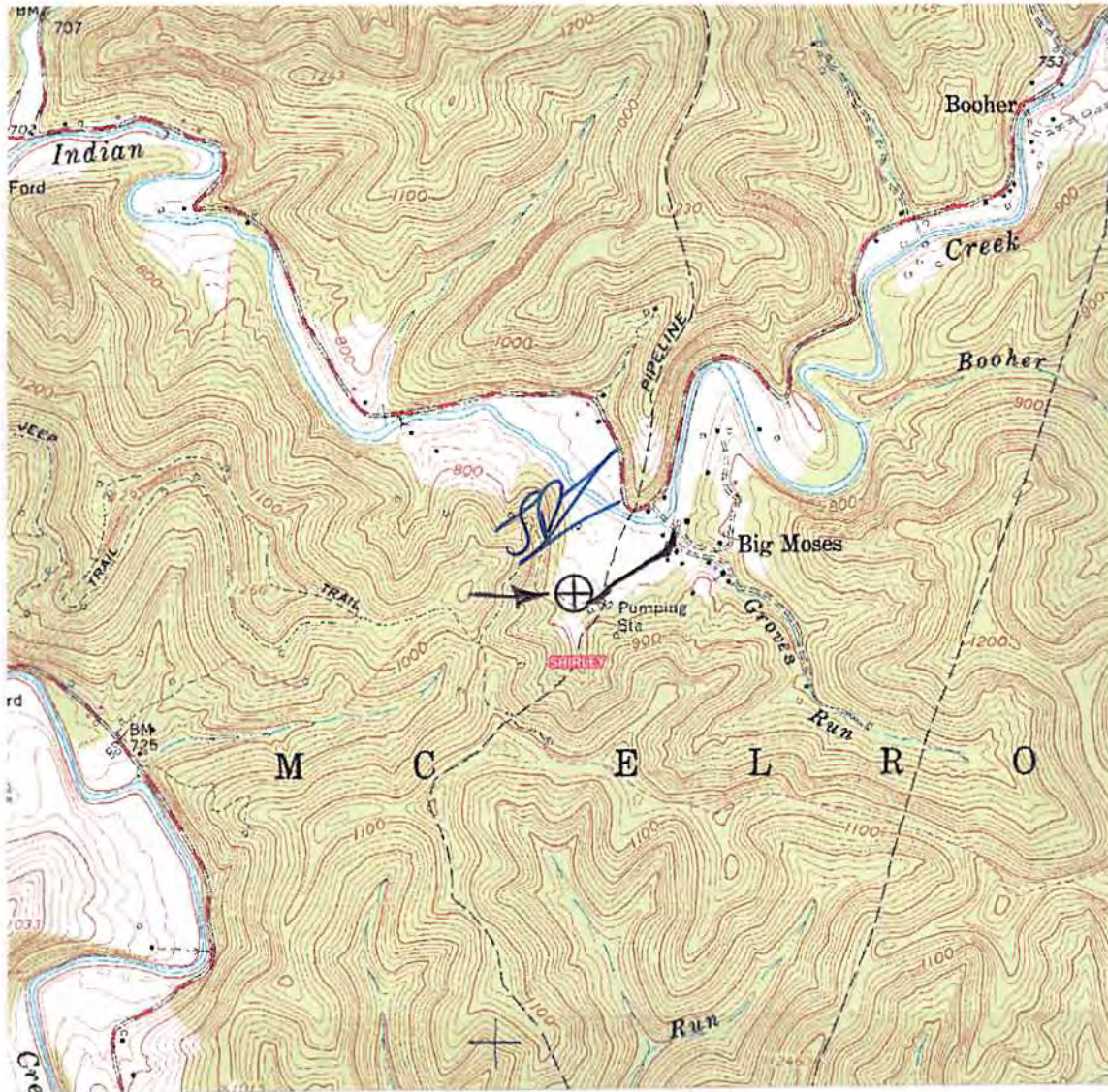

DRAWINGS TO ACCOMPANY FORM WW-9

DIVERSIFIED RESOURCES, INC.

P. O. BOX 381087

BIRMINGHAM, AL 35238-1087

Received

MAR - 7 2014

WATERSHED: INDIAN CREEK

DISTRICT: MCELROY COUNTY: TYLER

QUADRANGLE: SHIRLEY WELL NO.: D-185

DATE: 07/08/13 PAGE of

LAND SURVEYING SERVICES
21 CEDAR LANE
BRIDGEPORT, WV 26330
PHONE: 304-842-2018 OR 5762

Office of Oil and Gas
WV Dept. of Environmental Protection