

1733.8' LATITUDE 39° 32' 30"

MINERAL OWNERSHIP

UNIT 1	MARY MAXINE WELCH	2-17-42	69.5 AC
UNIT 2	ALLEN SMITH ET. AL.	TM 2-17-14, 3, 14, 4, 14, 9, 15, P/O 2-12-26,	71.75 AC
UNIT 3	JON AND MARY BLOYD ET AL.	TM 2-17-40, P/O 2-17-19,	147 AC
UNIT 4	DEXY USA, INC. ET AL.	TM 2-17-12, 14, 14.1, 14.2, 14.5, 14.6, 14.7, 14.8, 14.10, P/O 2-17-19,	93.5 AC
UNIT 5	SHIBEN ESTATES, INC.	TM 2-12-27, 28, 29 & 2-17-18.1,	69.5 AC
UNIT 6	FLOYD E. LEWIS/LIFE ET AL.	TM P/O 2-17-18,	60 AC
UNIT 7	S.A. SMITH & C. BURKE MORRIS TRUST ET AL.	TM 2-17-41,	40.5 AC
UNIT 8	JOSEPHINE CORRELL ET AL.	TM 2-18-11,	33.25 AC
UNIT 9	DEXY USA, INC. ET AL.	TM 2-17-17,	30.21 AC
UNIT 10	CECIL AND MARGARET LANCASTER	TM 2-12-25,	78.17 AC
UNIT 11	GLADYS MAYFIELD BOND, ET AL.	P/O TM 2-12-26	24.08 AC

LEGEND

- TOPD MAP POINT
- EXISTING WELLS
- PRE-29 WELLS
- PLUGGED WELL
- MINERAL TRACT
- PARCEL LINES
- AS-DRILLED ROAD
- PROPOSED WELL
- ROAD
- STREAM

SURFACE LOC.

UTM 17-NAD 83 METERS

N: 4372959.48'
E: 520979.06'

NAD 83
LAT: 39.50600602
LON: -80.75597701

LANDING POINT LOC.

UTM 17-NAD 83 METERS

N: 4373227.28'
E: 521258.66'

NAD 83
LAT: 39.50841215
LON: -80.75271629

BOTTOM HOLE LOC.

UTM 17-NAD 83 METERS

N: 4374990.51'
E: 520757.61'

NAD 83
LAT: 39.52431191
LON: -80.75848949

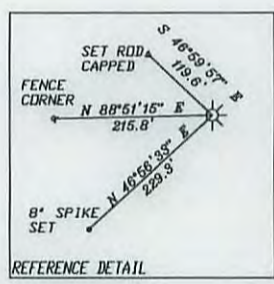
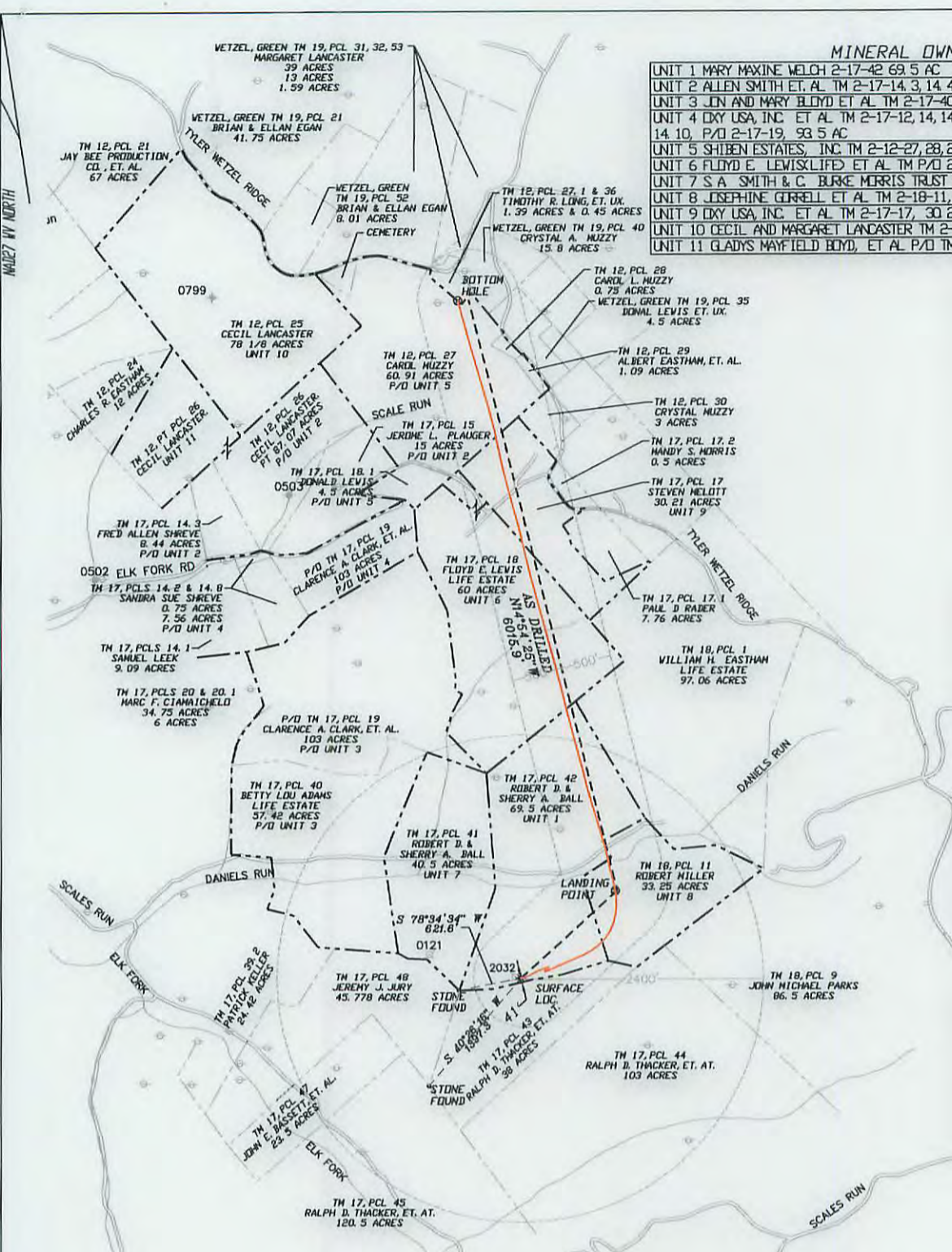

- NOTES:
1. THERE ARE NO WATER WELLS OR DEVELOPED SPRINGS WITHIN 250' OF PROPOSED WELL.
 2. THERE ARE NO EXISTING BUILDINGS WITHIN 625' OF PROPOSED WELL.
 3. PROPOSED WELL IS GREATER THAN 100' FROM PERENNIAL STREAM, WETLAND, POND, RESERVOIR, OR LAKE.
 4. THERE ARE NO NATIVE TROUT STREAMS WITHIN 300' OF PROPOSED WELL.
 5. PROPOSED WELL IS GREATER THAN 1000' FROM SURFACE/GROUNDWATER INTAKE OR PUBLIC WATER SUPPLY.
 6. IT IS NOT THE INTENTION OF THIS PLAT TO REPRESENT SURVEYED LOCATIONS OF THE SURFACE OR MINERAL PARCELS DEPICTED HEREON. THE LOCATION OF THE BOUNDARY LINES, AS SHOWN, ARE BASED ON RECORD DEED DESCRIPTIONS, FIELD EVIDENCE FOUND, AND/OR TAX MAP POSITION, UNLESS OTHERWISE NOTED.

the art of engineering

11283 Emerson Avenue Phone: (304) 464-5305
Parkersburg, West Virginia 26104 Fax: (304) 464-4428

FILE#: 2146001
DRAWING#: 2146001-STA-BALL, DWG
SCALE: 1"=1500'
ACCURACY: 1/2500
ELEVATION: OPUS SQL, NAVD 88
DATE: 10/23/15

I, THE UNDERSIGNED, HEREBY CERTIFY THAT THIS PLAT IS CORRECT TO THE BEST OF MY KNOWLEDGE AND BELIEF AND SHOWS ALL THE INFORMATION REQUIRED BY LAW AND THE RULES ISSUED AND PRESCRIBED BY THE DEPARTMENT OF ENVIRONMENTAL PROTECTION.

SIGNED: PS# 2141

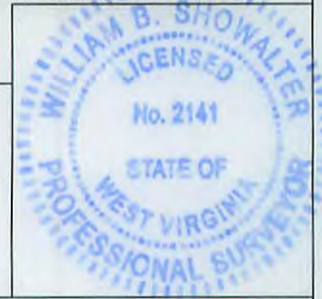

WELL TYPE: OIL WASTE DISPOSAL PRODUCTION DEEP OPERATOR'S WELL#: **BALL 2H**

GAS LIQUID INJECTION STORAGE SHALLOW API WELL#: 47 095 02176

STATE COUNTY PERMIT

WATERSHED: ELK FORK COUNTY/DISTRICT: TYLER/ELLSWORTH QUADRANGLE: PORTERS FALLS

SURFACE OWNER: ROBERT D. BALL & SHERRY A. BALL ET. AL. ACREAGE: 69.5±

OIL & GAS ROYALTY OWNER: MARY MAXINE WELCH ACREAGE: 693.4±

DRILL CONVERT DRILL DEEPER REDRILL FRACTURE OR STIMULATE

PLUG OFF OLD FORMATION PERFORATE NEW FORMATION PLUG & ABANDON

PAD ELEVATION: 1169' CLEAN OUT & REPLUG OTHER CHANGE (SPECIFY):

TARGET FORMATION MARCELLUS ESTIMATED DEPTH TVD, 6930' MD, 13,800'

WELL OPERATOR STATOIL USA ONSHORE PROPERTIES INC. DESIGNATED AGENT RICHARD PYLES

ADDRESS 2103 CITYWEST BLVD. STE. 800 ADDRESS 803 NASH ROAD

CITY HOUSTON STATE TX ZIP CODE 77042 CITY MIDDLEBOURNE STATE WV ZIP CODE 26149

01/08/2016

