

LATITUDE 39°30'00"

5,507'

LATITUDE 39°27'30"

LONGITUDE 80°50'00"

12,296'

LONGITUDE 80°50'00"

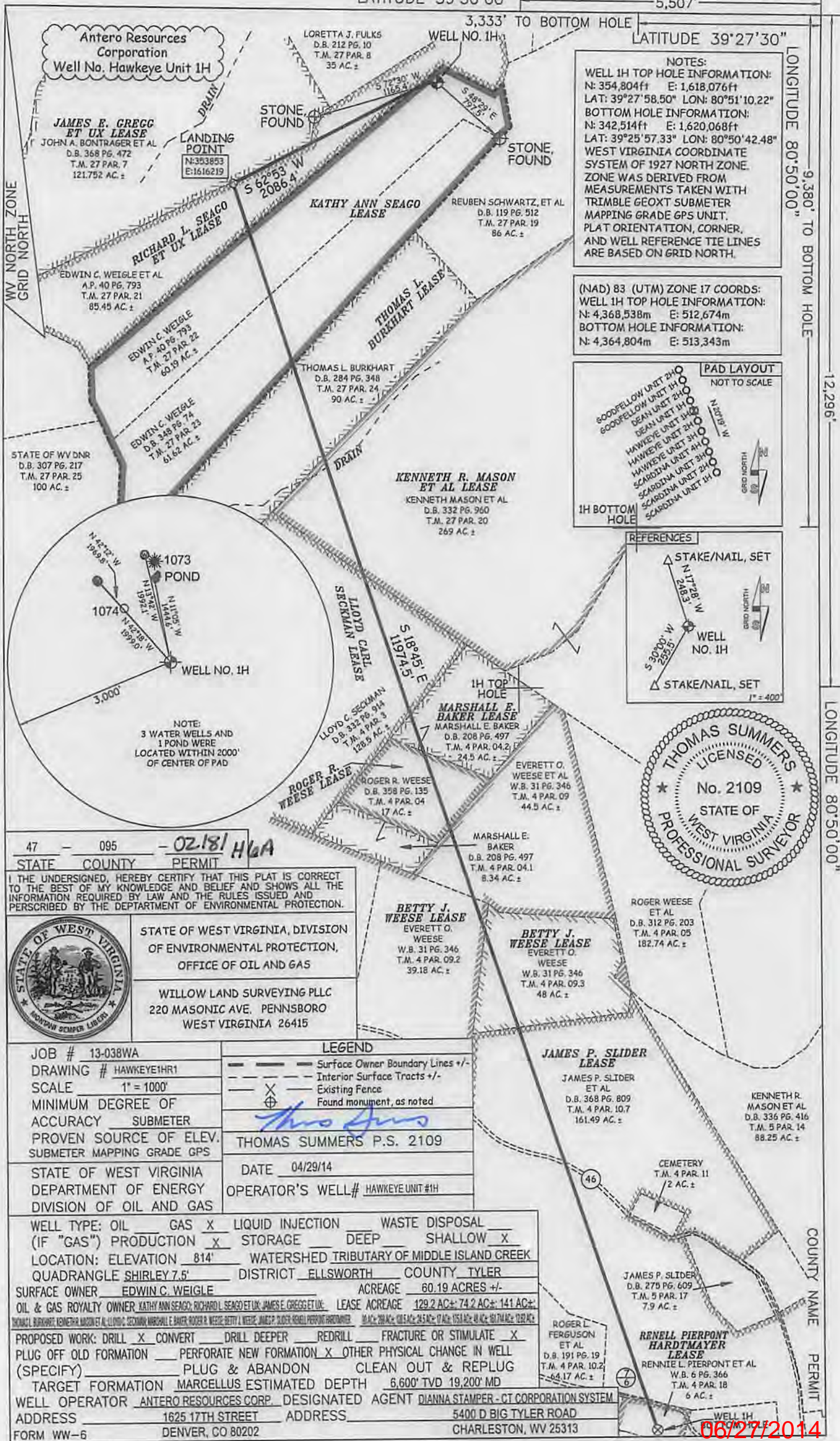

NOTES:
 WELL 1H TOP HOLE INFORMATION:
 N: 354,804ft E: 1,618,076ft
 LAT: 39°27'58.50" LON: 80°51'10.22"
 BOTTOM HOLE INFORMATION:
 N: 342,514ft E: 1,620,068ft
 LAT: 39°25'57.33" LON: 80°50'42.48"
 WEST VIRGINIA COORDINATE SYSTEM OF 1927 NORTH ZONE. ZONE WAS DERIVED FROM MEASUREMENTS TAKEN WITH TRIMBLE GEOXT SUBMETER MAPPING GRADE GPS UNIT. PLAT ORIENTATION, CORNER, AND WELL REFERENCE TIE LINES ARE BASED ON GRID NORTH.

(NAD) 83 (UTM) ZONE 17 COORDS:
 WELL 1H TOP HOLE INFORMATION:
 N: 4,368,538m E: 512,674m
 BOTTOM HOLE INFORMATION:
 N: 4,364,804m E: 513,343m

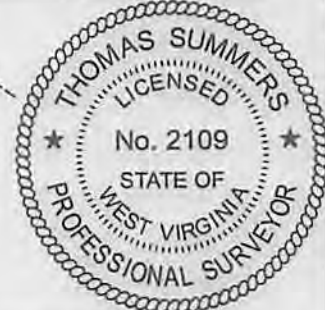
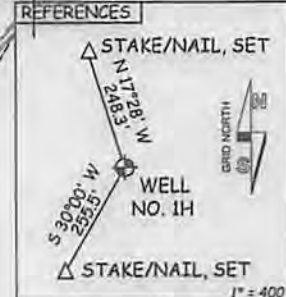

WV NORTH ZONE GRID NORTH

STATE OF WV DNR D.B. 307 PG. 217 T.M. 27 PAR. 25 100 AC. ±

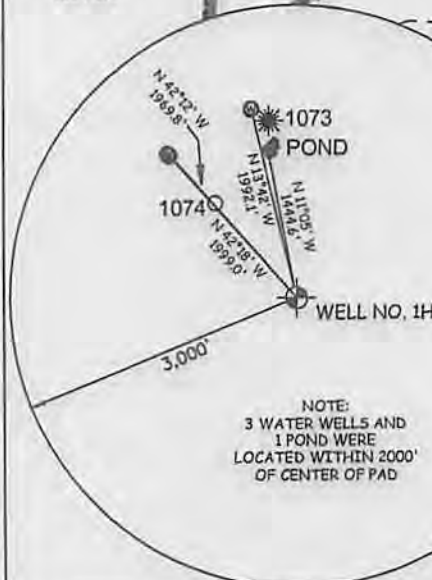

47 - 095 - 02181 H6A STATE COUNTY PERMIT

I THE UNDERSIGNED, HEREBY CERTIFY THAT THIS PLAT IS CORRECT TO THE BEST OF MY KNOWLEDGE AND BELIEF AND SHOWS ALL THE INFORMATION REQUIRED BY LAW AND THE RULES ISSUED AND PERSCRIBED BY THE DEPARTMENT OF ENVIRONMENTAL PROTECTION.



STATE OF WEST VIRGINIA, DIVISION OF ENVIRONMENTAL PROTECTION, OFFICE OF OIL AND GAS
 WILLOW LAND SURVEYING PLLC
 220 MASONIC AVE. PENNSBORO WEST VIRGINIA 26415

JOB # 13-038WA
 DRAWING # HAWKEYE1HR1
 SCALE 1" = 1000'
 MINIMUM DEGREE OF ACCURACY SUBMETER
 PROVEN SOURCE OF ELEV. SUBMETER MAPPING GRADE GPS
 STATE OF WEST VIRGINIA DEPARTMENT OF ENERGY DIVISION OF OIL AND GAS

LEGEND
 - - - Surface Owner Boundary Lines +/-
 - - - Interior Surface Tracts +/-
 X Existing Fence
 ⊕ Found monument, as noted

THOMAS SUMMERS P.S. 2109
 DATE 04/29/14
 OPERATOR'S WELL# HAWKEYE UNIT #1H

WELL TYPE: OIL GAS LIQUID INJECTION WASTE DISPOSAL
 (IF "GAS") PRODUCTION STORAGE DEEP SHALLOW
 LOCATION: ELEVATION 814' WATERSHED TRIBUTARY OF MIDDLE ISLAND CREEK
 QUADRANGLE SHIRLEY 7.5' DISTRICT ELLSWORTH COUNTY TYLER
 SURFACE OWNER EDWIN C. WEIGLE ACREAGE 60.19 ACRES +/-
 OIL & GAS ROYALTY OWNER KATHY ANN SEAGO; RICHARD L. SEAGO ET UX; JAMES E. GREGG ET UX; LEASE ACREAGE 129.2 AC ± 74.2 AC ± 141 AC ±
 PROPOSED WORK: DRILL CONVERT DRILL DEEPER REDRILL FRACTURE OR STIMULATE
 PLUG OFF OLD FORMATION PERFORATE NEW FORMATION OTHER PHYSICAL CHANGE IN WELL (SPECIFY) PLUG & ABANDON CLEAN OUT & REPLUG
 TARGET FORMATION MARCELLUS ESTIMATED DEPTH 6,600' TVD 19,200' MD
 WELL OPERATOR ANTERO RESOURCES CORP. DESIGNATED AGENT DIANNA STAMPER - CT CORPORATION SYSTEM
 ADDRESS 1625 17TH STREET DENVER, CO 80202 ADDRESS 5400 D BIG TYLER ROAD CHARLESTON, WV 25313

JAMES P. SLIDER LEASE
 JAMES P. SLIDER ET AL
 D.B. 368 PG. 80.7
 T.M. 4 PAR. 10.7
 161.49 AC. ±

BETTY J. WEESE LEASE
 EVERETT O. WEESE
 W.B. 31 PG. 346
 T.M. 4 PAR. 09.2
 39.18 AC. ±

BETTY J. WEESE LEASE
 EVERETT O. WEESE
 W.B. 31 PG. 346
 T.M. 4 PAR. 09.3
 48 AC. ±

ROGER R. WEESE LEASE
 ROGER R. WEESE
 D.B. 358 PG. 135
 T.M. 4 PAR. 04
 17 AC. ±

MARSHALL E. BAKER LEASE
 MARSHALL E. BAKER
 D.B. 208 PG. 497
 T.M. 4 PAR. 04.1
 8.34 AC. ±

EVERETT O. WEESE ET AL
 W.B. 31 PG. 346
 T.M. 4 PAR. 09
 44.5 AC. ±

ROGER WEESE ET AL
 D.B. 312 PG. 203
 T.M. 4 PAR. 05
 182.74 AC. ±

KENNETH R. MASON ET AL
 D.B. 336 PG. 416
 T.M. 5 PAR. 14
 88.25 AC. ±

JAMES P. SLIDER
 D.B. 275 PG. 609
 T.M. 5 PAR. 17
 7.9 AC. ±

RENELL PIERPONT HARDTMAYER LEASE
 RENNIE L. PIERPONT ET AL
 W.B. 6 PG. 366
 T.M. 4 PAR. 18
 6 AC. ±

ROGER L. FERGUSON ET AL
 D.B. 191 PG. 19
 T.M. 4 PAR. 10.2
 64.17 AC. ±

CEMETERY T.M. 4 PAR. 11 2 AC. ±

WELL 1H

06/27/2014

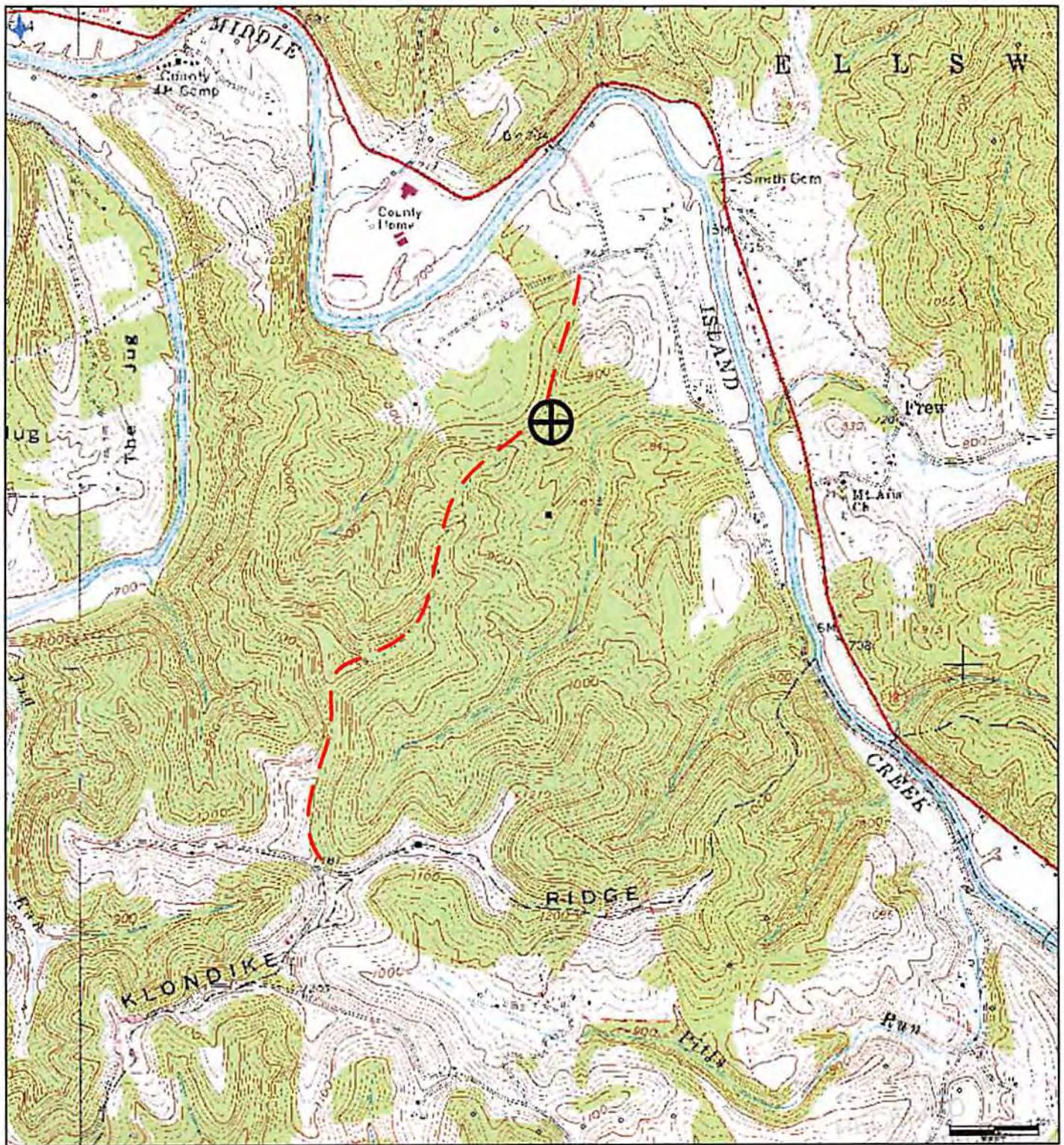

Antero Resources Corporation
Appalachian Basin
Hawkeye Unit 1H
Tyler County

Quadrangle: Smithburg
Watershed: Gorrell Run Run – Middle Island Creek
District: Ellsworth
Date: 02/21/2014