

LATITUDE 39°27'30"

4,985'

10,591' TO BOTTOM HOLE

LATITUDE 39°27'30"

LONGITUDE 80°47'30"

12,198'

LONGITUDE 80°47'30"

Triad Hunter, LLC.  
Everett Weese Unit  
Well No. 1414

- A - FRANK SIMONS D.B. 356 PG. 243 T.M. 10 PAR. 32.2 0.62 AC. ±
- B - FRANK SIMONS D.B. 369 PG. 637 T.M. 10 PAR. 32.1 0.308 AC. ±
- C - TIMOTHY J. LINDOW ET AL. D.B. 346 PG. 503 T.M. 10 PAR. 32 0.70 AC. ±
- D - ROGER R. WEESE ET AL. D.B. 304 PG. 177 T.M. 10 PAR. 34 1 AC. ±
- E - JACKSON L. HAYES ET AL. D.B. 348 PG. 129 T.M. 10 PAR. 33 0.50 AC. ±
- F - TRAVIS THOMAS D.B. 361 PG. 411 T.M. 10 PAR. 31 1 AC. ±
- G - TRAVIS THOMAS D.B. 361 PG. 411 T.M. 10 PAR. 25.3 0.32 AC. ±

NOTE  
1. NO OCCUPIED DWELLINGS OR BUILDINGS TWO THOUSAND FIVE HUNDRED (2,500) SQUARE FEET OR LARGER USED TO HOUSE OR SHELTER BARRY CATTLE OR POULTRY HUSBANDRY ARE LOCATED WITHIN SIX HUNDRED TWENTY-FIVE (625) FEET OF THE CENTER OF THE WELL PAD.  
2. THIS WELL BORE IS SUBJECT TO THAT FOOT STRIP OF GROUND KNOWN AS THE OLD NORTHWESTERN TURNPIKE.

LINE	BEARING	DISTANCE
L1	S 61°21' W	1628.85'
L2	S 85°43' W	1993.22'
L3	N 52°17' E	820.32'
L4	N 52°44' E	973.24'
L5	N 67°42' E	1053.07'
L6	N 68°21' E	1061.30'
L7	N 69°36' E	1397.45'
L8	N 82°53' E	1200.27'
L9	N 82°53' E	1295.76'
L10	S 44°39' E	1534.94'
L11	S 44°29' E	1399.21'

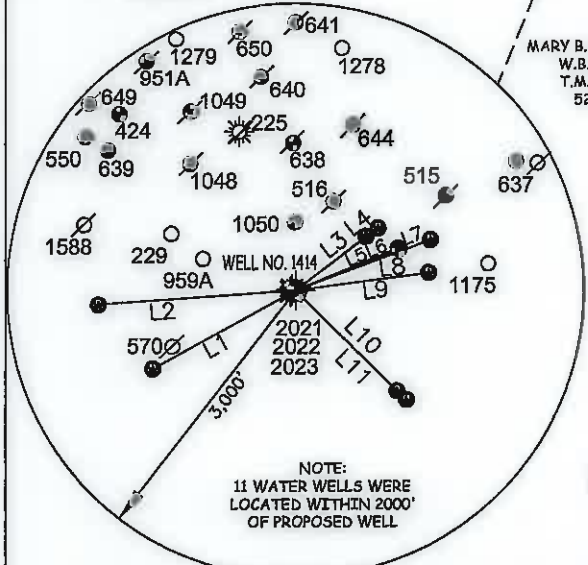
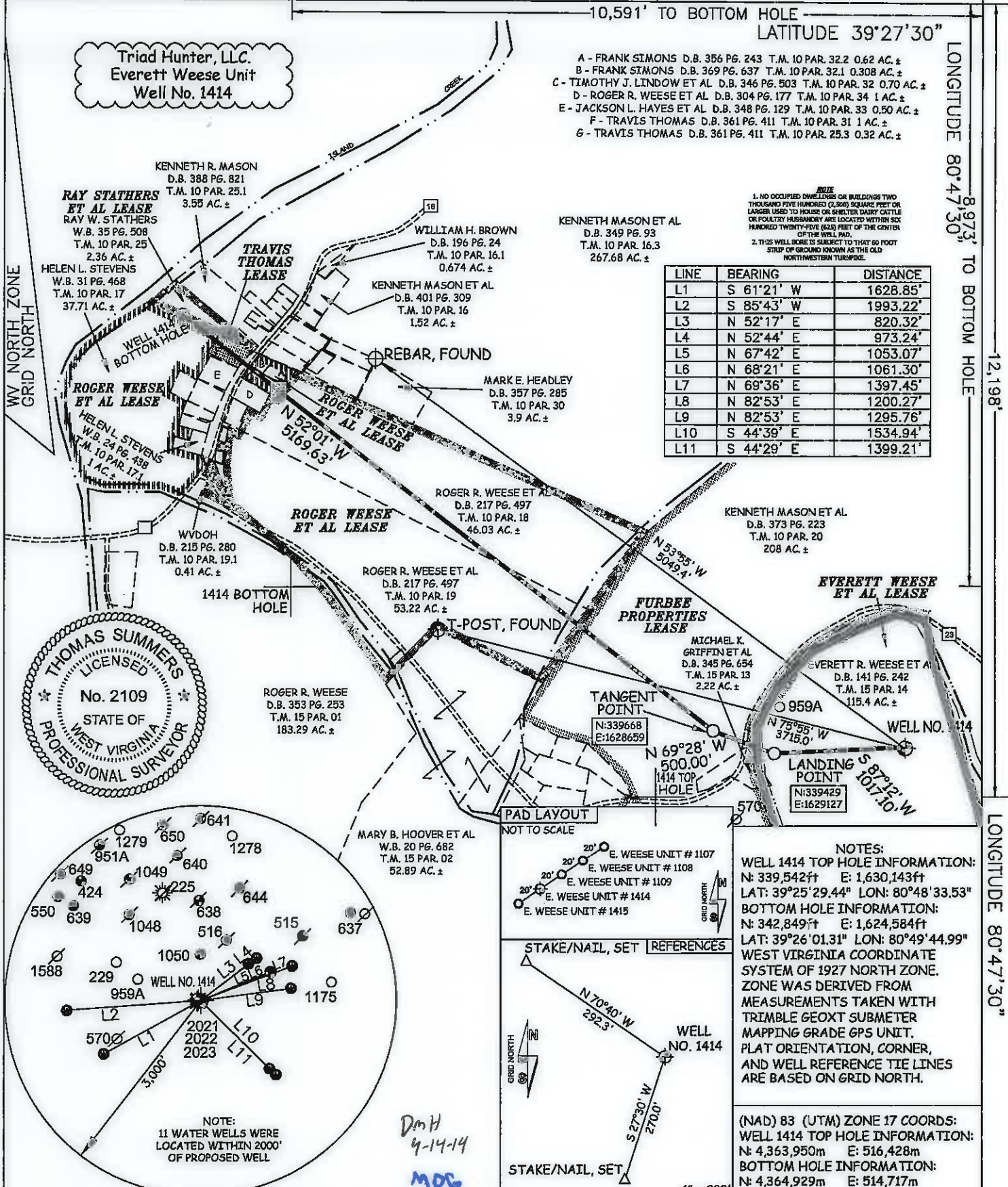

DmH  
9-14-14  
MDC

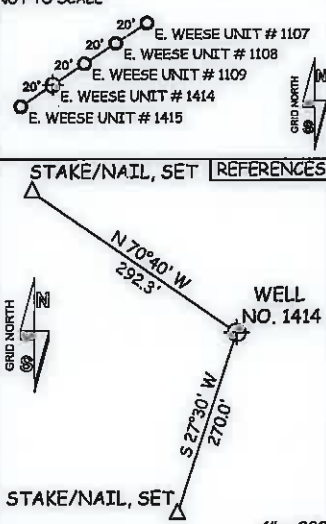

NOTES:  
WELL 1414 TOP HOLE INFORMATION:  
N: 339,542ft E: 1,630,143ft  
LAT: 39°25'29.44" N; 80°48'33.53" W  
BOTTOM HOLE INFORMATION:  
N: 342,849ft E: 1,624,584ft  
LAT: 39°26'01.31" N; 80°49'44.99" W  
WEST VIRGINIA COORDINATE SYSTEM OF 1927 NORTH ZONE. ZONE WAS DERIVED FROM MEASUREMENTS TAKEN WITH TRIMBLE GEOXT SUBMETER MAPPING GRADE GPS UNIT. PLAT ORIENTATION, CORNER, AND WELL REFERENCE TIE LINES ARE BASED ON GRID NORTH.  
  
(NAD) 83 (UTM) ZONE 17 COORDS:  
WELL 1414 TOP HOLE INFORMATION:  
N: 4,363,950m E: 516,428m  
BOTTOM HOLE INFORMATION:  
N: 4,364,929m E: 514,717m

JOB # 13-063WT  
DRAWING # E.WEES1414  
SCALE 1" = 1000'

I, THE UNDERSIGNED, HEREBY CERTIFY THAT THIS PLAT IS CORRECT TO THE BEST OF MY KNOWLEDGE AND BELIEF AND SHOWS ALL THE INFORMATION REQUIRED BY LAW AND THE RULES ISSUED AND PERSCRIBED BY THE DEPARTMENT OF ENVIRONMENTAL PROTECTION.

LEGEND  
--- Surface Owner Boundary Lines +/-  
--- Interior Surface Tracts +/-  
X Existing Fence  
⊕ Found monument, as noted

MINIMUM DEGREE OF ACCURACY SUBMETER  
PROVEN SOURCE OF ELEV. SUBMETER MAPPING GRADE GPS



STATE OF WEST VIRGINIA, DIVISION OF ENVIRONMENTAL PROTECTION, OFFICE OF OIL AND GAS

THOMAS SUMMERS P.S. 2109  
DATE 03/05/14

STATE OF WEST VIRGINIA DEPARTMENT OF ENERGY DIVISION OF OIL AND GAS

WILLOW LAND SURVEYING PLLC  
220 MASONIC AVE. PENNSBORO WEST VIRGINIA 26415

OPERATOR'S WELL# EVERETT WEESE UNIT #1414  
API WELL # 47 - 095 - 02184 H6A

WELL TYPE: OIL  GAS  LIQUID INJECTION  WASTE DISPOSAL   
(IF "GAS") PRODUCTION  STORAGE  DEEP  SHALLOW   
LOCATION: ELEVATION 752' WATERSHED McELROY CREEK

QUADRANGLE SHIRLEY 7.5' DISTRICT McELROY COUNTY TYLER  
SURFACE OWNER EVERETT R. WEESE ET AL ACREAGE 115.4 ACRES +/-  
OIL & GAS ROYALTY OWNER EVERETT WEESE ET AL; FURBEE PROPERTIES; LEASE ACREAGE 163.86 ACRES +/-; 316 ACRES +/-  
ROGER WEESE ET AL; ROGER WEESE ET AL; TRAVIS THOMAS; ROGER WEESE ET AL; RAY STATHERS 98.4443 ACRES +/-; 1,583 ACRES +/-; 1 ACRE +/-; 37.71 ACRES +/-; 2.36 ACRES +/-  
PROPOSED WORK: DRILL  CONVERT  DRILL DEEPER  REDRILL  FRACTURE OR STIMULATE   
PLUG OFF OLD FORMATION  PERFORATE NEW FORMATION  OTHER PHYSICAL CHANGE IN WELL (SPECIFY) \_\_\_\_\_ PLUG & ABANDON CLEAN OUT & REPLUG  
TARGET FORMATION MARCELLUS ESTIMATED DEPTH 6,370' TVD 12,300' MD

WELL OPERATOR TRIAD HUNTER, LLC. DESIGNATED AGENT KIMBERLY ARNOLD  
ADDRESS 777 POST OAK BLVD., SUITE 910 ADDRESS P.O. BOX 154  
HOUSTON, TX 77056 WAVERLY, WV 26184

XMap® 7

DELORME

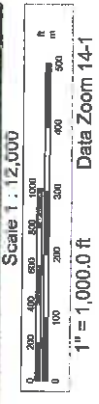
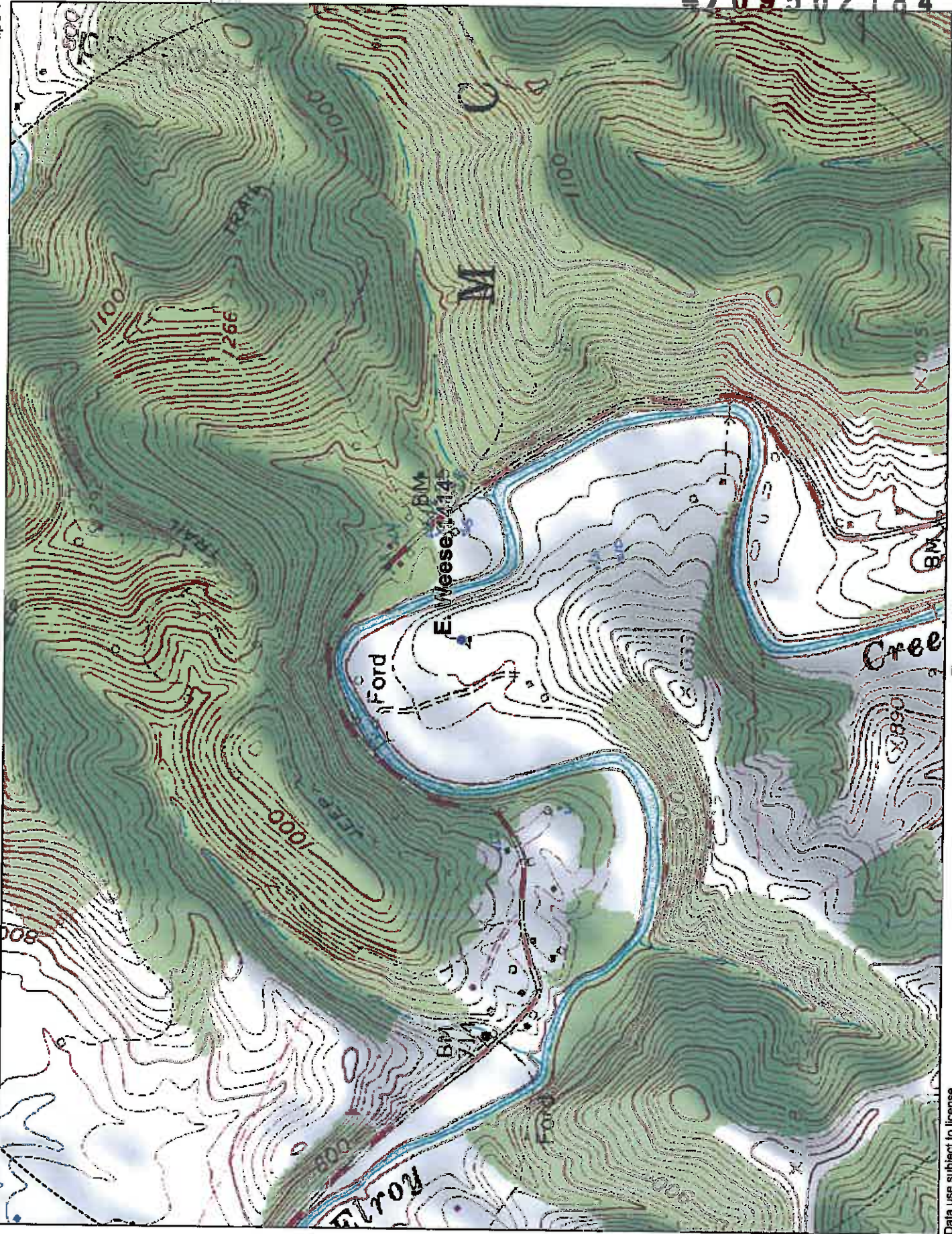

Data use subject to license.  
© DeLorme, XMap® 7.  
www.delorme.com