

LATITUDE 39°27'30"

4,985'

10,581' TO BOTTOM HOLE

LATITUDE 39°27'30"

LONGITUDE 80°47'30"

12,198'

LONGITUDE 80°47'30"

Triad Hunter, LLC.
Everett Weese Unit
Well No. 1414
47-095-02184 (As Drilled)

- A - FRANK SIMONS D.B. 356 PG. 243 T.M. 10 PAR. 32.2 0.62 AC. ±
- B - FRANK SIMONS D.B. 369 PG. 637 T.M. 10 PAR. 32.1 0.308 AC. ±
- C - TIMOTHY J. LINDOW ET AL D.B. 346 PG. 503 T.M. 10 PAR. 32 0.70 AC. ±
- D - ROGER R. WEESE ET AL D.B. 304 PG. 177 T.M. 10 PAR. 34 1 AC. ±
- E - JACKSON L. HAYES ET AL D.B. 348 PG. 129 T.M. 10 PAR. 33 0.50 AC. ±
- F - TRAVIS THOMAS D.B. 361 PG. 411 T.M. 10 PAR. 31 1 AC. ±
- G - TRAVIS THOMAS D.B. 361 PG. 411 T.M. 10 PAR. 25.3 0.32 AC. ±

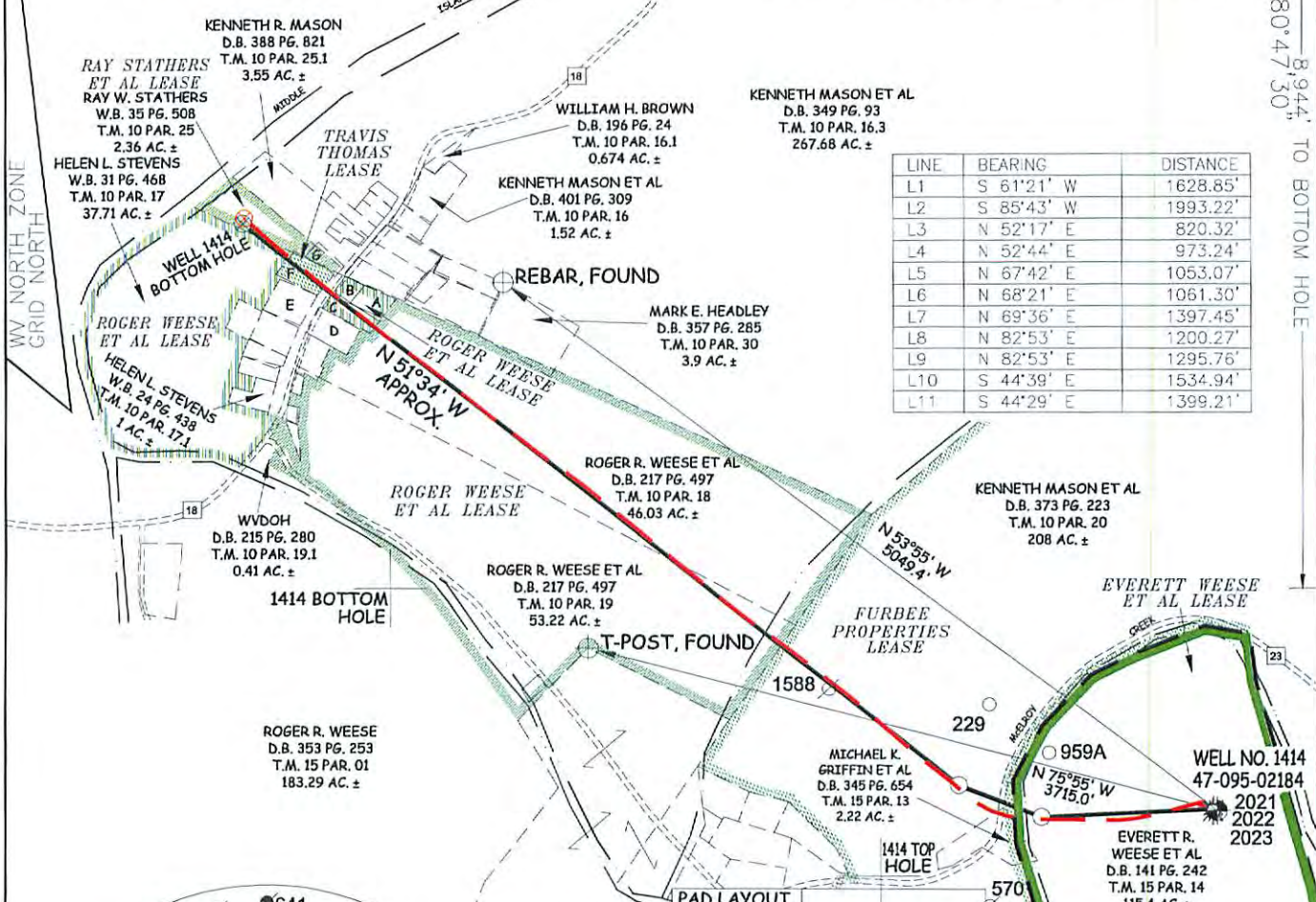

LINE	BEARING	DISTANCE
L1	S 61°21' W	1628.85'
L2	S 85°43' W	1993.22'
L3	N 52°17' E	820.32'
L4	N 52°44' E	973.24'
L5	N 67°42' E	1053.07'
L6	N 68°21' E	1061.30'
L7	N 69°36' E	1397.45'
L8	N 82°53' E	1200.27'
L9	N 82°53' E	1295.76'
L10	S 44°39' E	1534.94'
L11	S 44°29' E	1399.21'

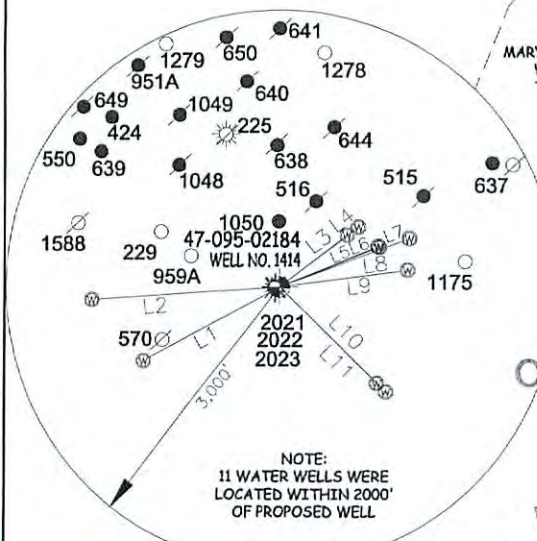

NOTE:
11 WATER WELLS WERE
LOCATED WITHIN 2000'
OF PROPOSED WELL

RECEIVED
Office of Oil and Gas
JUN 08 2016

WV Department
Environmental Protection

AS DRILLED DATA:
WELL 1414 TOP HOLE INFORMATION:
N: 339,542ft E: 1,630,143ft
LAT: 39°25'29.44" LON: 80°48'33.53"
BOTTOM HOLE INFORMATION:
N: 342,878ft E: 1,624,595ft
LAT: 39°26'01.60" LON: 80°49'44.85"
WEST VIRGINIA COORDINATE
SYSTEM OF 1927 NORTH ZONE.
ZONE WAS DERIVED FROM
MEASUREMENTS TAKEN WITH
TRIMBLE GEOXT SUBMETER
MAPPING GRADE GPS UNIT.
PLAT ORIENTATION, CORNER,
AND WELL REFERENCE TIE LINES
ARE BASED ON GRID NORTH.

(NAD) 83 (UTM) ZONE 17 COORDS:
WELL 1414 TOP HOLE INFORMATION:
N: 4,363,950m E: 516,428m
BOTTOM HOLE INFORMATION:
N: 4,364,938m E: 514,720m

- NOTE**
- NO OCCUPIED DWELLINGS OR BUILDINGS TWO THOUSAND FIVE HUNDRED (2,500) SQUARE FEET OR LARGER USED TO HOUSE OR SHELTER DAIRY CATTLE OR POULTRY HUSBANDRY ARE LOCATED WITHIN SIX HUNDRED TWENTY-FIVE (625) FEET OF THE CENTER OF THE WELL PAD.
 - AS DRILLED DATA WAS PROVIDED BY TRIAD HUNTER, LLC.
 - WIS IS NOT CERTIFYING THE DATA PROVIDED LISTED IN NOTE 2, ONLY THE RELATIONSHIP TO THE DATA PROVIDED TO THE LEASE BOUNDARIES.
 - WIS IS BY NO MEANS RESPONSIBLE FOR ANY ERRORS OR INACCURACIES WITH THE DATA AND INFORMATION THAT HAS BEEN PROVIDED.
 - THIS WELL BORE IS SUBJECT TO THAT 60 FOOT STRIP OF GROUND KNOWN AS THE SISTERSVILLE SALEM TURNPIKE.

JOB # 13-063WT
DRAWING # E.WEES1414AD
SCALE 1" = 1000'
MINIMUM DEGREE OF ACCURACY SUBMETER
PROVEN SOURCE OF ELEV. SUBMETER MAPPING GRADE GPS



STATE OF WEST VIRGINIA, DIVISION OF ENVIRONMENTAL PROTECTION, OFFICE OF OIL AND GAS

WILLOW LAND SURVEYING PLLC
P.O. BOX 17
PENNBSORO, WV 26415

LEGEND

- Surface Owner Boundary Lines +/-
- - - Interior Surface Tracts +/-
- - - Existing Fence
- ⊕ Found monument, as noted
- Proposed Well Path
- ⊙ As Drilled Well Path

STATE OF WEST VIRGINIA
DEPARTMENT OF ENERGY
DIVISION OF OIL AND GAS
WELL TYPE: OIL ___ GAS LIQUID INJECTION ___ WASTE DISPOSAL ___
(IF "GAS") PRODUCTION STORAGE ___ DEEP SHALLOW ___
LOCATION: ELEVATION 752' WATERSHED McELROY CREEK
QUADRANGLE SHIRLEY 7.5' DISTRICT McELROY COUNTY TYLER

DATE 05/20/15
OPERATOR'S WELL# EVERETT WEESE UNIT #1414
API WELL # 47 - 095 - 02184
STATE COUNTY PERMIT

SURFACE OWNER EVERETT R. WEESE ET AL ACREAGE 115.4 ACRES +/-
OIL & GAS ROYALTY OWNER EVERETT WEESE ET AL; FURBEE PROPERTIES; ROGER WEESE ET AL; ROGER WEESE ET AL; TRAVIS THOMAS; ROGER WEESE ET AL; RAY STATHERS 98.4443 ACRES±; 1.583 ACRES±; 37.71 ACRES±; 2.36 ACRES±
PROPOSED WORK: DRILL ___ CONVERT ___ DRILL DEEPER ___ REDRILL ___ FRACTURE OR STIMULATE ___
PLUG OFF OLD FORMATION ___ PERFORATE NEW FORMATION ___ OTHER PHYSICAL CHANGE IN WELL (SPECIFY) (X) AS DRILLED PLUG & ABANDON CLEAN OUT & REPLUG
TARGET FORMATION MARCELLUS ESTIMATED DEPTH 6,377' TVD 12,705' MD
WELL OPERATOR TRIAD HUNTER, LLC. DESIGNATED AGENT KIMBERLY ARNOLD
ADDRESS 777 POST OAK BLVD., SUITE 910 ADDRESS P.O. BOX 154
HOUSTON, TX 77056 WAVERLY, WV 26184

04/01/2016