

LATITUDE 39°27'30"

5,001'

11,329' TO BOTTOM HOLE

LATITUDE 39°27'30"

LONGITUDE 80°47'30"

12,210'

LONGITUDE 80°47'30"

Triad Hunter, LLC.
Everett Weese Unit
Well No. 1415
47-095-02186 (As Drilled)

- A - WILLIAM G. RIGGS D.B. 252 PG. 372 T.M. 15 PAR. 10 1.22 AC. ±
- B - WILLIAM G. RIGGS D.B. 252 PG. 372 T.M. 15 PAR. 11 1.00 AC. ±
- C - HAROLD WARNER ET AL D.B. 299 PG. 293 T.M. 15 PAR. 12 1.00 AC. ±
- D - BESSIE HAUGHT D.B. 254 PG. 544 T.M. 15 PAR. 04 0.012 AC. ±
- E - ANDY A. HAUGHT EST D.B. 187 PG. 101 T.M. 15 PAR. 05 2.00 AC. ±
- F - BESSIE E. HAUGHT D.B. 228 PG. 285 T.M. 15 PAR. 06 1.13 AC. ±
- G - TIMOTHY L. LANCASTER ET AL D.B. 253 PG. 439 T.M. 15 PAR. 09 0.77 AC. ±

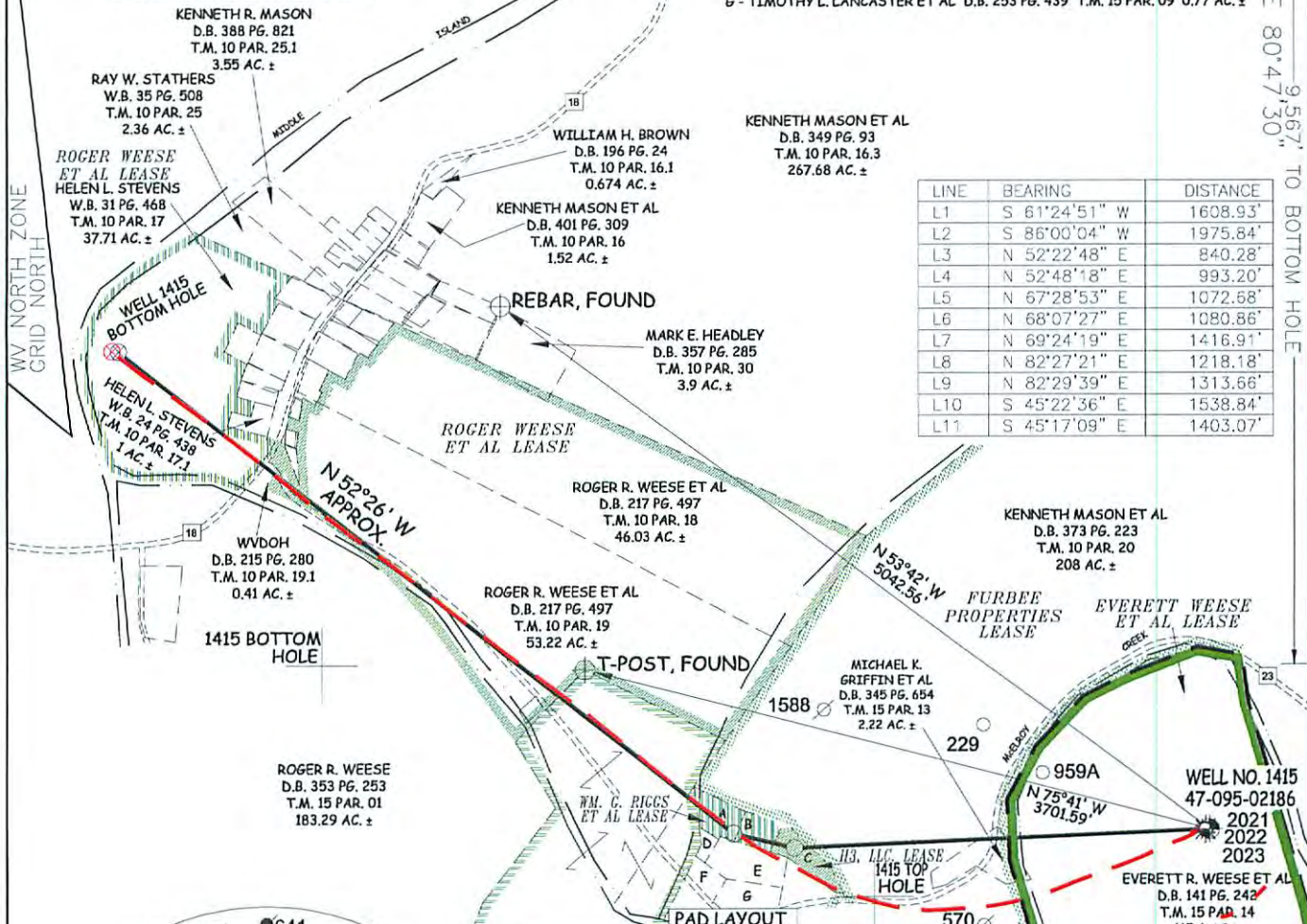

LINE	BEARING	DISTANCE
L1	S 61°24'51" W	1608.93'
L2	S 86°00'04" W	1975.84'
L3	N 52°22'48" E	840.28'
L4	N 52°48'18" E	993.20'
L5	N 67°28'53" E	1072.68'
L6	N 68°07'27" E	1080.86'
L7	N 69°24'19" E	1416.91'
L8	N 82°27'21" E	1218.18'
L9	N 82°29'39" E	1313.66'
L10	S 45°22'36" E	1538.84'
L11	S 45°17'09" E	1403.07'



RECEIVED
Office of Oil and Gas
JUN 08 2015
WV Department of
Environmental Protection

AS DRILLED DATA:
WELL 1415 TOP HOLE INFORMATION:
N: 339,531ft E: 1,630,126ft
LAT: 39°25'29.32" LON: 80°48'33.74"
BOTTOM HOLE INFORMATION:
N: 342,266ft E: 1,623,837ft
LAT: 39°25'55.451" LON: 80°49'54.40"
WEST VIRGINIA COORDINATE
SYSTEM OF 1927 NORTH ZONE.
ZONE WAS DERIVED FROM
MEASUREMENTS TAKEN WITH
TRIMBLE GEOXT SUBMETER
MAPPING GRADE GPS UNIT.
PLAT ORIENTATION, CORNER,
AND WELL REFERENCE TIE LINES
ARE BASED ON GRID NORTH.

(NAD) 83 (UTM) ZONE 17 COORDS:
WELL 1415 TOP HOLE INFORMATION:
N: 4,363,947m E: 516,423m
BOTTOM HOLE INFORMATION:
N: 4,364,748m E: 514,493m

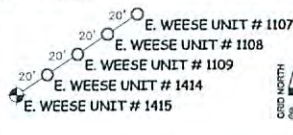

NOTE
1. NO OCCUPIED DWELLINGS OR BUILDINGS TWO THOUSAND FIVE HUNDRED (2,500) SQUARE FEET OR LARGER USED TO HOUSE OR SHELTER DAIRY CATTLE OR POULTRY HUSBANDRY ARE LOCATED WITHIN SIX HUNDRED TWENTY-FIVE (625) FEET OF THE CENTER OF THE WELL PAD.
2. AS DRILLED DATA WAS PROVIDED BY TRIAD HUNTER, LLC.
3. WLS IS NOT CERTIFYING THE DATA PROVIDED LISTED IN NOTE 2. ONLY THE RELATIONSHIP TO THE DATA PROVIDED TO THE LEASE BOUNDARIES.
4. WLS IS BY NO MEANS RESPONSIBLE FOR ANY ERRORS OR INACCURACIES WITH THE DATA AND INFORMATION THAT HAS BEEN PROVIDED.
5. THIS WELL BORE IS SUBJECT TO THAT 60 FOOT STRIP OF GROUND KNOWN AS THE CENTERVILLE SALEM TURNPIKE.

JOB # 13-063WT
DRAWING # E.WEESE1415AD
SCALE 1" = 1000'
MINIMUM DEGREE OF ACCURACY SUBMETER
PROVEN SOURCE OF ELEV. SUBMETER MAPPING GRADE GPS



STATE OF WEST VIRGINIA, DIVISION OF ENVIRONMENTAL PROTECTION, OFFICE OF OIL AND GAS

WILLOW LAND SURVEYING PLLC
P.O. BOX 17
PENNSBORO, WV 26415

LEGEND
— Surface Owner Boundary Lines +/-
- - - Interior Surface Tracts +/-
X Existing Fence
⊕ Found monument, as noted
○ Proposed Well Path
⊗ As Drilled Well Path

STATE OF WEST VIRGINIA DEPARTMENT OF ENERGY DIVISION OF OIL AND GAS

WELL TYPE: OIL GAS LIQUID INJECTION WASTE DISPOSAL
(IF "GAS") PRODUCTION STORAGE DEEP SHALLOW

LOCATION: ELEVATION 752' WATERSHED McELROY CREEK
QUADRANGLE SHIRLEY 7.5' DISTRICT McELROY COUNTY TYLER

SURFACE OWNER EVERETT R. WEESE ET AL ACREAGE 115.4 ACRES +/-
OIL & GAS ROYALTY OWNER EVERETT WEESE ET AL; FURBEE PROPERTIES; H3, LLC.; WILLIAM G. RIGGS ET AL; ARNOLD SCHULBERG ET AL; ROGER WEESE ET AL; ROGER WEESE ET AL LEASE ACREAGE 163.86 ACRES±; 316 ACRES±; 1 ACRE±; 2.35 ACRES±; 52.89 ACRES±; 98.4443 ACRES±; 37.71 ACRES±

PROPOSED WORK: DRILL CONVERT DRILL DEEPER REDRILL FRACTURE OR STIMULATE
PLUG OFF OLD FORMATION PERFORATE NEW FORMATION OTHER PHYSICAL CHANGE IN WELL
(SPECIFY) (X) AS DRILLED PLUG & ABANDON CLEAN OUT & REPLUG
TARGET FORMATION MARCELLUS ESTIMATED DEPTH 6,362' TVD 13,396' MD

WELL OPERATOR TRIAD HUNTER, LLC. DESIGNATED AGENT KIMBERLY ARNOLD
ADDRESS 777 POST OAK BLVD., SUITE 910 ADDRESS P.O. BOX 154
HOUSTON, TX 77056 WAVERLY, WV 26184

DATE 05/20/15
OPERATOR'S WELL# EVERETT WEESE UNIT #1415
API WELL # 47 - 095 - 02186
STATE COUNTY PERMIT

04/01/2016