

SURVEYED LONG: 80° 48' 00.2" 5,220'

Latitude: 39° 27' 30" (NAD27)

Longitude: 80° 45' 00" (NAD27)

SURFACE HOLE DEC. LAT: 39° 26' 56.2" SURVEYED LAT: 39° 26' 56.2"

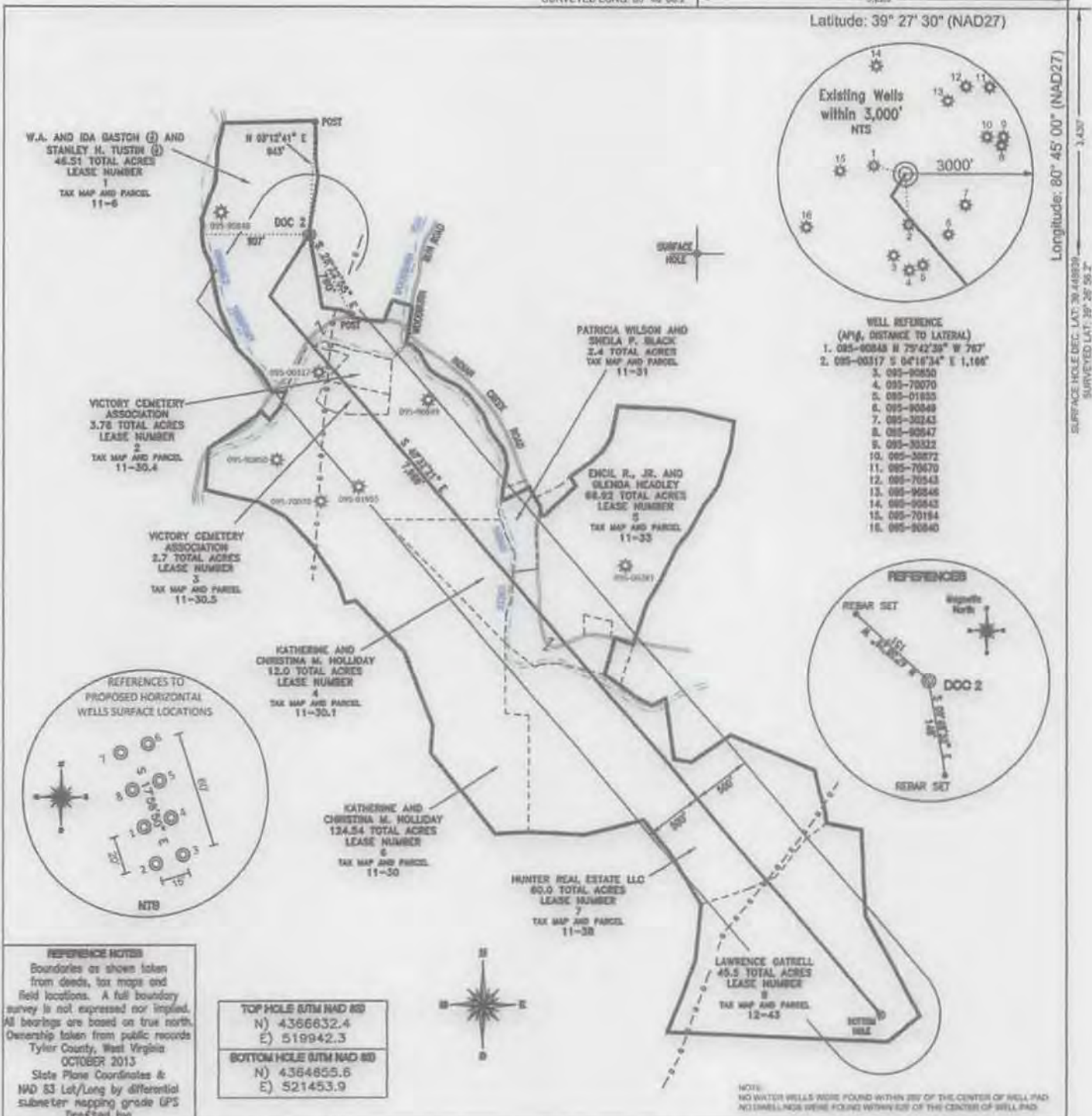

FILE #: 201369
 DRAWING #: 2356
 SCALE: PLAT: 1" = 1200'
 TIE: 1" = 2000'
 MINIMUM DEGREE OF ACCURACY: 1/200
 PROVEN SOURCE OF ELEVATION: SUBMETER MAPPING GRADE GPS

I, THE UNDERSIGNED, HEREBY CERTIFY THAT THIS PLAT IS CORRECT TO THE BEST OF MY KNOWLEDGE AND BELIEF AND SHOWS ALL THE INFORMATION REQUIRED BY LAW AND THE REGULATIONS ISSUED AND PRESCRIBED BY THE DEPARTMENT OF ENVIRONMENTAL PROTECTION.

Signed: *Gary A. Covey*
 L.L.S. #: 755 GARY A. COVEY



(+) DENOTES LOCATION OF WELL ON UNITED STATES TOPOGRAPHIC MAPS WVDEP OFFICE OF OIL & GAS 601 57TH STREET CHARLESTON, WV 25304

Well Type: Oil Waste Diposal Production Deep Gas Liquid Injection Storage Shallow

WATERSHED: OUTLET MIDDLE ISLAND CREEK ELEVATION: 1,036'

COUNTY/DISTRICT: TYLER / McELROY QUADRANGLE: SHIRLEY, WV

SURFACE OWNER: W.A. & IDA GASTON (d) AND STANLEY H. TUSTIN (d) ACREAGE: 46.51 +/-

OIL & GAS ROYALTY OWNER: ARNOLD SHARBERG (T111/80), VICTORY CEMETERY ASSOCIATION (T111/30.4, T111/30.5) HAWCY FORT (T111/33, T111/26.1), PRODUCTION OPERATIONS, LLC (T111/20), JO. EXPLOSION, LLC (T111/20), LARA L. HENNER (T111/23) ACREAGE: 286.14 +/-

LEASE NUMBERS: 1. T3142A 2. PRE2 3. PRE3 4. T18C 5. T18A 6. PRE1 7. T3017 8. T3016

DRILL CONVERT DRILL DEEPER REDRILL FRACTURE OR STIMULATE
 PLUG OFF FORMATION PERFORATE NEW FORMATION PLUG & ABANDON
 CLEAN OUT & REPLUG OTHER CHANGE (SPECIFY):

TARGET FORMATION: MARCELLUS ESTIMATED DEPTH: TVD: 6,940'

WELL OPERATOR: JAY BEE OIL & GAS, LLC. DESIGNATED AGENT: SHANE DOWELL
 ADDRESS: 3570 SHIELDS HILL ROAD ADDRESS: 3570 SHIELDS HILL ROAD
 CITY: CAIRO STATE: WV ZIP CODE: 26337 CITY: CAIRO STATE: WV ZIP CODE: 26337

08/22/2014

WELL: DOC 2
QUAD: SHIRLEY, WV

4709502190

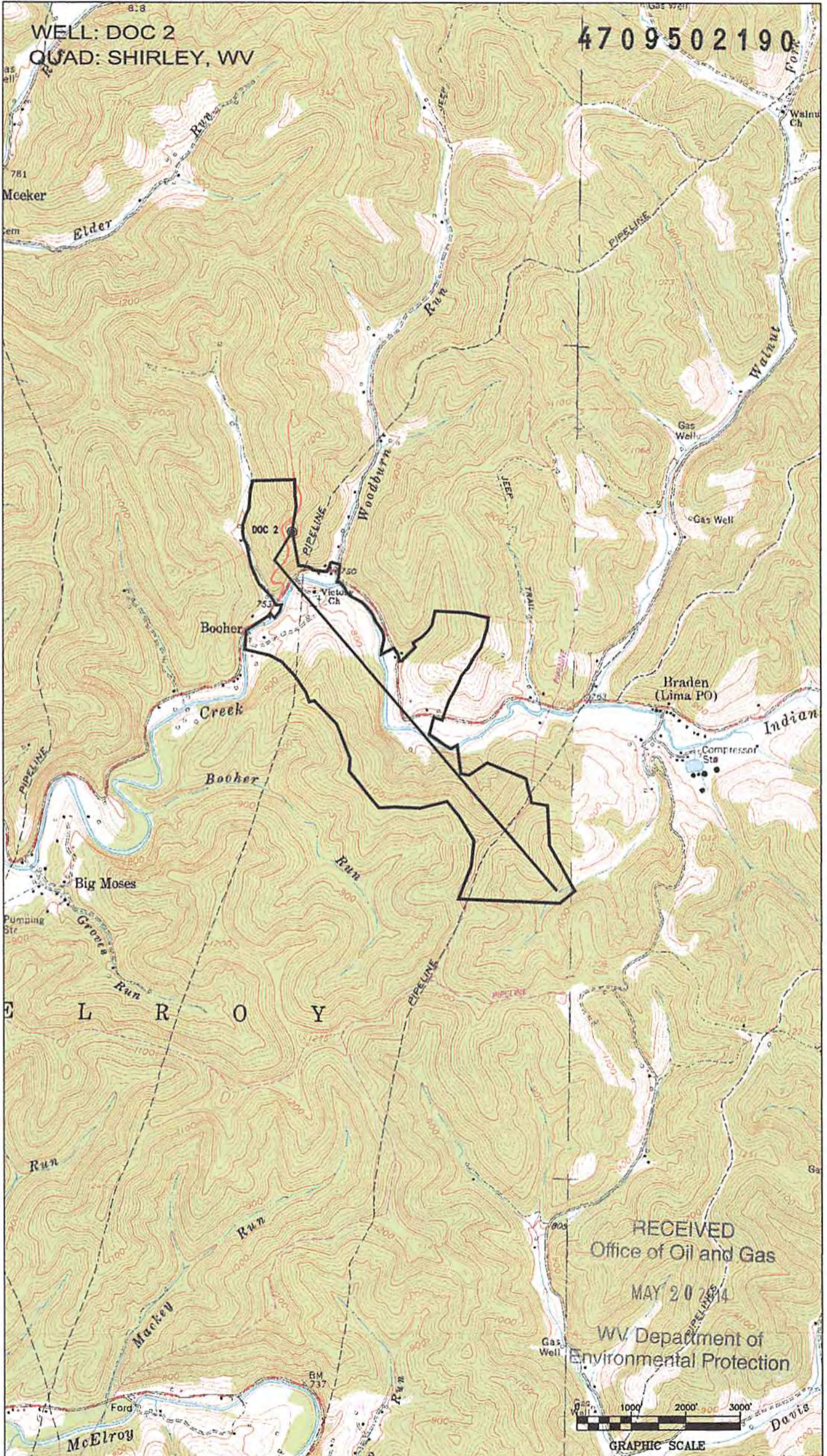

08/22/2014