

FILE #: SHR 3 CHS  
DRAWING #: SHR 3 CHS  
SCALE: 1" = 2000'  
MINIMUM DEGREE OF ACCURACY: 1/2500  
PROVEN SOURCE OF ELEVATION: U.S.G.S. MONUMENT THOMAS 1498.81'

I, THE UNDERSIGNED, HEREBY CERTIFY THAT THIS PLAT IS CORRECT TO THE BEST OF MY KNOWLEDGE AND BELIEF AND SHOWS ALL THE INFORMATION REQUIRED BY LAW AND THE REGULATIONS ISSUED AND PRESCRIBED BY THE DEPARTMENT OF ENVIRONMENTAL PROTECTION.

Signed: *George D. Six*  
R.P.E.: \_\_\_\_\_ L.L.S.: P.S. No. 2000

GEORGE D. SIX  
LICENSED  
No. 2000  
STATE OF WEST VIRGINIA  
PROFESSIONAL SURVEYOR  
PLACE SEAL HERE

(+) DENOTES LOCATION OF WELL ON UNITED STATES TOPOGRAPHIC MAPS WVDEP  
OFFICE OF OIL & GAS  
601 57TH STREET  
CHARLESTON, WV 25304

DATE: JUNE 10, 2014  
OPERATOR'S WELL #: SHR 3 CHS  
API WELL #: 47 95 0219440A  
STATE COUNTY PERMIT

WELL Type:  Oil  Waste Disposal  Production  Deep  
 Gas  Liquid Injection  Storage  Shallow

WATERSHED: HEADWATERS MIDDLE ISLAND CREEK ELEVATION: 751'±  
COUNTY/DISTRICT: TYLER / CENTERVILLE QUADRANGLE: SHIRLEY, WV 7.5'  
SURFACE OWNER: Noble Energy, Inc. ACREAGE: 542.81±  
OIL & GAS ROYALTY OWNER: SEE ATTACHED WW-6A1 ACREAGE: 1009.744±

DRILL  CONVERT  DRILL DEEPER  REDRILL  FRACTURE OR STIMULATE   
PLUG OFF OLD FORMATION  PERFORATE NEW FORMATION  PLUG & ABANDON   
CLEAN OUT & REPLUG  OTHER CHANGE  (SPECIFY): \_\_\_\_\_

TARGET FORMATION: MARCELLUS ESTIMATED DEPTH: TVD: 6,359'± TMD: 15,438'±  
WELL OPERATOR NOBLE ENERGY, INC. DESIGNATED AGENT STEVEN M. GREEN  
Address 333 TECHNOLOGY DRIVE, SUITE 116 Address 500 VIRGINIA STREET EAST, UNITED CENTER SUITE 590  
City CANONSBURG State PA Zip Code 15317 City CHARLESTON State WV Zip Code 25301

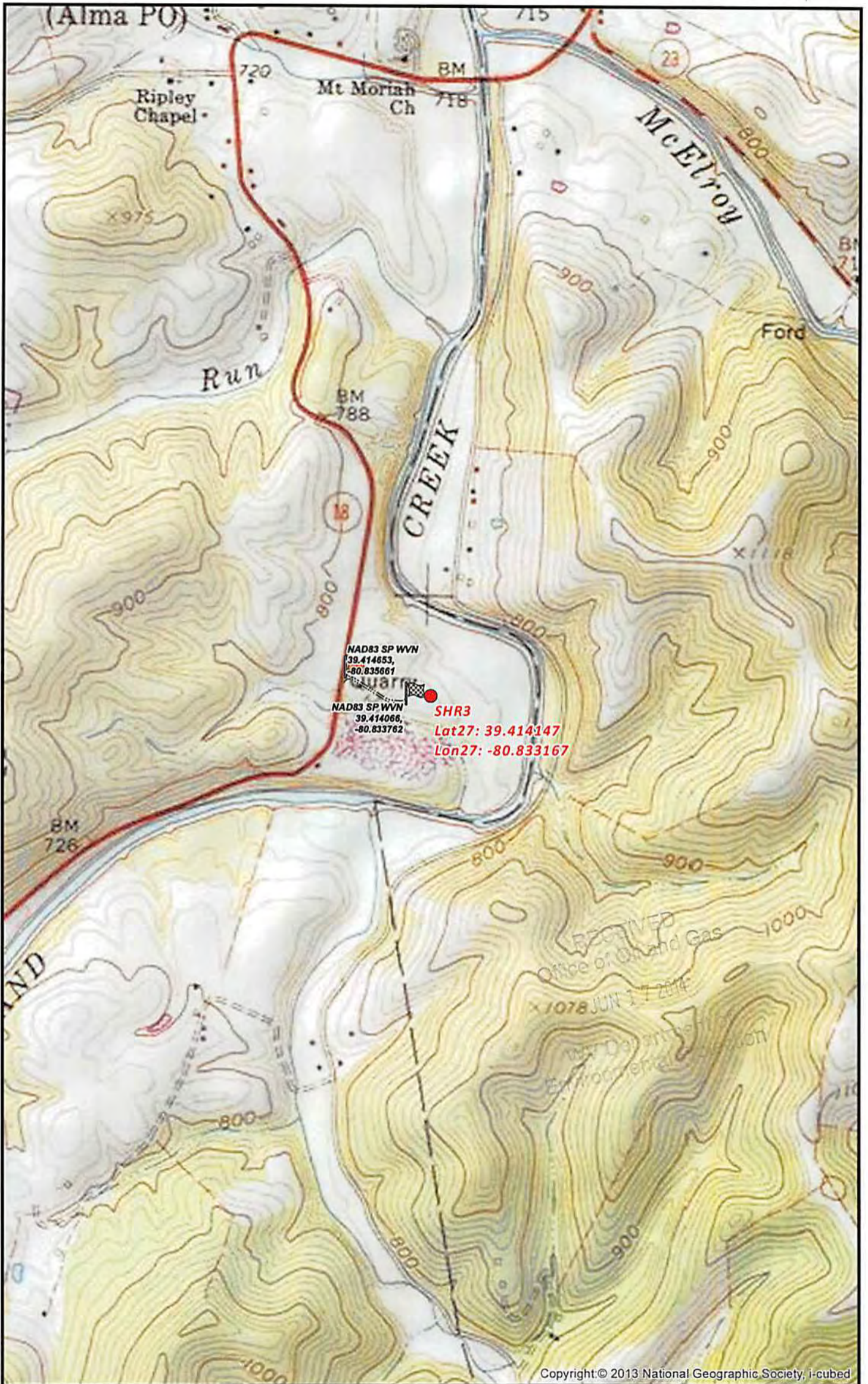

NAD83 SP WVN  
39.414653,  
-80.835661

NAD83 SP WVN  
39.414066,  
-80.833762

**SHR3**  
Lat27: 39.414147  
Lon27: -80.833167

Copyright © 2013 National Geographic Society, i-cubed

<p><b>SHR3 SITE SAFETY PLAN</b> - SITE WELL LOCATION -</p>	<p>0 500 1,000 2,000 Feet</p> <p>1 Inch = 1,000 Feet</p>	<p>*SHR3 911 Address* 9777 Middle Island Rd, Alma, WV 26320</p>	<p>Date: 6/6/2014</p>
<p>  Site Entrance   Well Pad Center   Well Pad Entrance   Proposed Access Road                 </p>	<p>                     Projection: NAD 1927 StatePlane West Virginia North FIPS 4701                      Units: Foot US                      **Disclaimer: All data is licensed for use by Noble Energy Inc. use only.**                 </p>	<p><b>noble energy</b></p>	<p>Author: Christopher Glover</p> <p>  1 6                 </p>