

Well is located on topo map 915 feet south of Latitude: 39° 25' 00"

Well is located on topo map 11.688 feet west of Longitude: 80° 47' 30"

NOTES:

1. There are no water wells or developed springs within 250' of proposed well.
2. There are no existing buildings within 625' of proposed well.
3. Proposed well is greater than 100' from perennial stream, wetland, pond, reservoir or lake.
4. There are no native trout streams within 300' of proposed well.
5. Proposed well is greater than 1000' from surface/groundwater intake or public water supply.
6. It is not the purpose or intention of this plat to represent surveyed locations of the surface or mineral parcels depicted hereon. The location of the boundary lines, as shown, are based on record deed descriptions, field evidence found and/or tax map position, unless otherwise noted.

SURFACE HOLE LOCATION (SHL)
UTM 17-NAD83
 N:4362750.723
 E:514373.131
 NAD27, WV NORTH
 N:335719.62
 E:1623335.36
 LAT/LON DATUM-NAD83
 LAT:39.4141553
 LON:-80.8330361

APPROX. LANDING POINT
UTM 17-NAD83
 N:4362592.73
 E:514488.58
 NAD27, WV NORTH
 N:335194.65
 E:1623705.84
 LAT/LON DATUM-NAD83
 LAT:39.4127293
 LON:-80.8316974

BOTTOM HOLE LOCATION (BHL)
UTM 17-NAD83
 N:4360129.85
 E:515431.83
 NAD27, WV NORTH
 N:327060.942
 E:1626666.270
 LAT/LON DATUM-NAD83
 LAT:39.390519
 LON:-80.820797

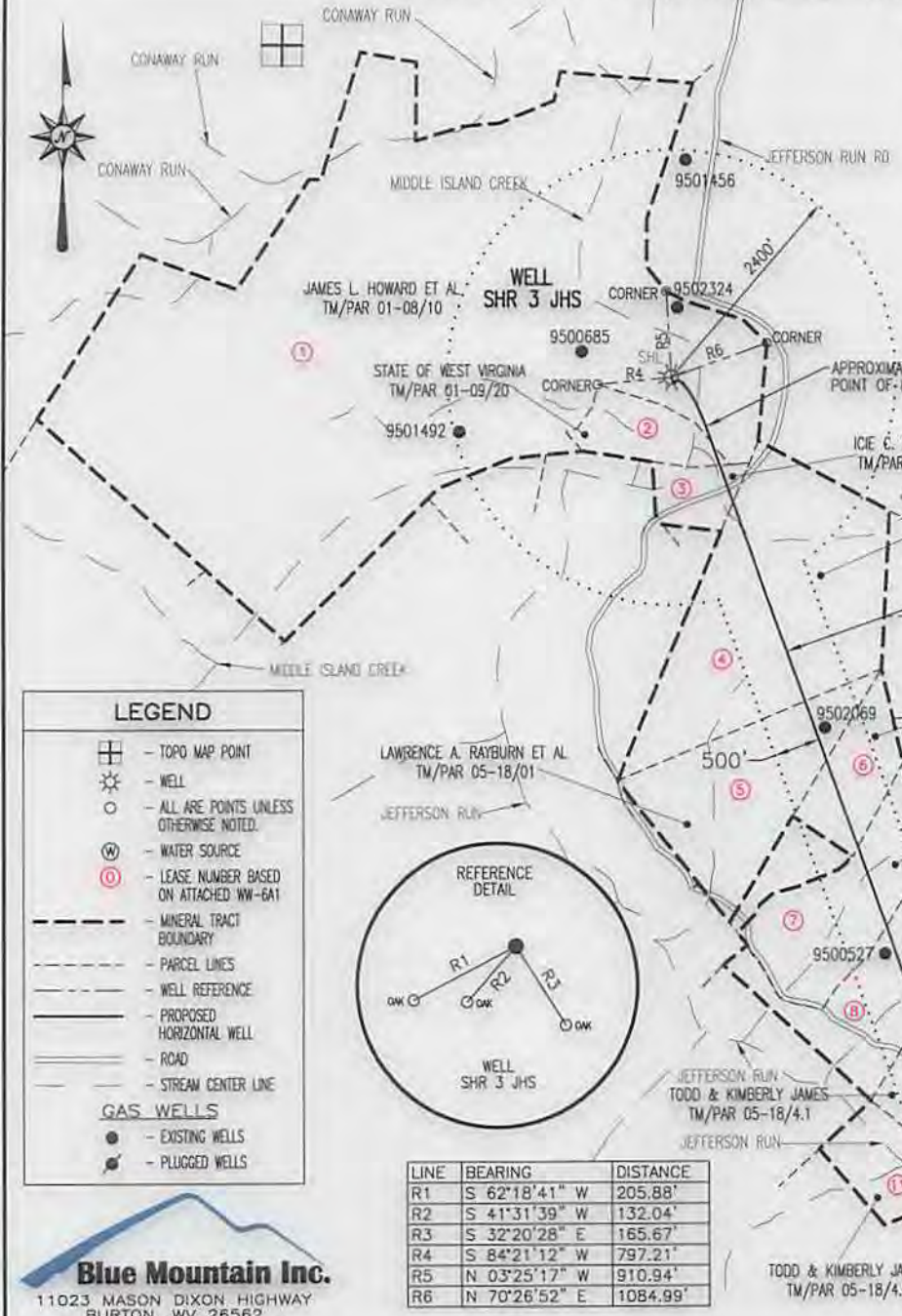

LEGEND

- TOPO MAP POINT
- WELL
- ALL ARE POINTS UNLESS OTHERWISE NOTED.
- WATER SOURCE
- LEASE NUMBER BASED ON ATTACHED WW-6A1
- MINERAL TRACT BOUNDARY
- PARCEL LINES
- WELL REFERENCE
- PROPOSED HORIZONTAL WELL
- ROAD
- STREAM CENTER LINE

GAS WELLS

- EXISTING WELLS
- PLUGGED WELLS

LINE	BEARING	DISTANCE
R1	S 62°18'41" W	205.88'
R2	S 41°31'39" W	132.04'
R3	S 32°20'28" E	165.67'
R4	S 84°21'12" W	797.21'
R5	N 03°25'17" W	910.94'
R6	N 70°26'52" E	1084.99'

Blue Mountain Inc.
 11023 MASON DIXON HIGHWAY
 BURTON, WV 26562
 PHONE: (304) 662-6486

FILE #: SHR 3 JHS
 DRAWING #: SHR 3 JHS
 SCALE: 1" = 2000'
 MINIMUM DEGREE OF ACCURACY: 1/2500
 PROVEN SOURCE OF ELEVATION: U.S.G.S. MONUMENT THOMAS 1498.81'

I, THE UNDERSIGNED, HEREBY CERTIFY THAT THIS PLAT IS CORRECT TO THE BEST OF MY KNOWLEDGE AND BELIEF AND SHOWS ALL THE INFORMATION REQUIRED BY LAW AND THE REGULATIONS ISSUED AND PRESCRIBED BY THE DEPARTMENT OF ENVIRONMENTAL PROTECTION.

Signed: *[Signature]*
 R.P.E.: _____ L.L.S.: P.S. No. 2000

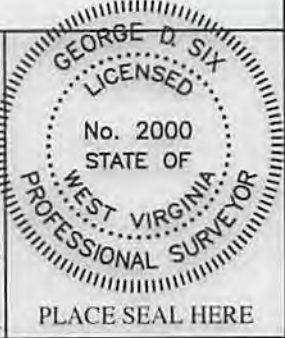

(+) DENOTES LOCATION OF WELL ON UNITED STATES TOPOGRAPHIC MAPS WVDEP
 OFFICE OF OIL & GAS
 601 57TH STREET
 CHARLESTON, WV 25304



DATE: JUNE 10, 2014
 OPERATOR'S WELL #: SHR 3 JHS
 API WELL #: 47 95 02197404
 STATE COUNTY PERMIT

Well Type: Oil Waste Disposal Production Deep
 Gas Liquid Injection Storage Shallow

WATERSHED: HEADWATERS MIDDLE ISLAND CREEK ELEVATION: 751±
 COUNTY/DISTRICT: TYLER / CENTERVILLE QUADRANGLE: SHIRLEY, WV 7.5'
 SURFACE OWNER: Noble Energy, Inc. ACREAGE: 542.81±
 OIL & GAS ROYALTY OWNER: SEE ATTACHED WW-6A1 ACREAGE: 1057.941±

DRILL CONVERT DRILL DEEPER REDRILL FRACTURE OR STIMULATE
 PLUG OFF OLD FORMATION PERFORATE NEW FORMATION PLUG & ABANDON
 CLEAN OUT & REPLUG OTHER CHANGE (SPECIFY): _____

TARGET FORMATION: BURKETT ESTIMATED DEPTH: TVD: 6,275± TMD: 15,331±
 WELL OPERATOR NOBLE ENERGY, INC. DESIGNATED AGENT STEVEN M. GREEN
 Address 333 TECHNOLOGY DRIVE, SUITE 116 Address 500 VIRGINIA STREET EAST, UNITED CENTER SUITE 590
 City CANONSBURG State PA Zip Code 15317 City CHARLESTON State WV Zip Code 25301

08/29/2014

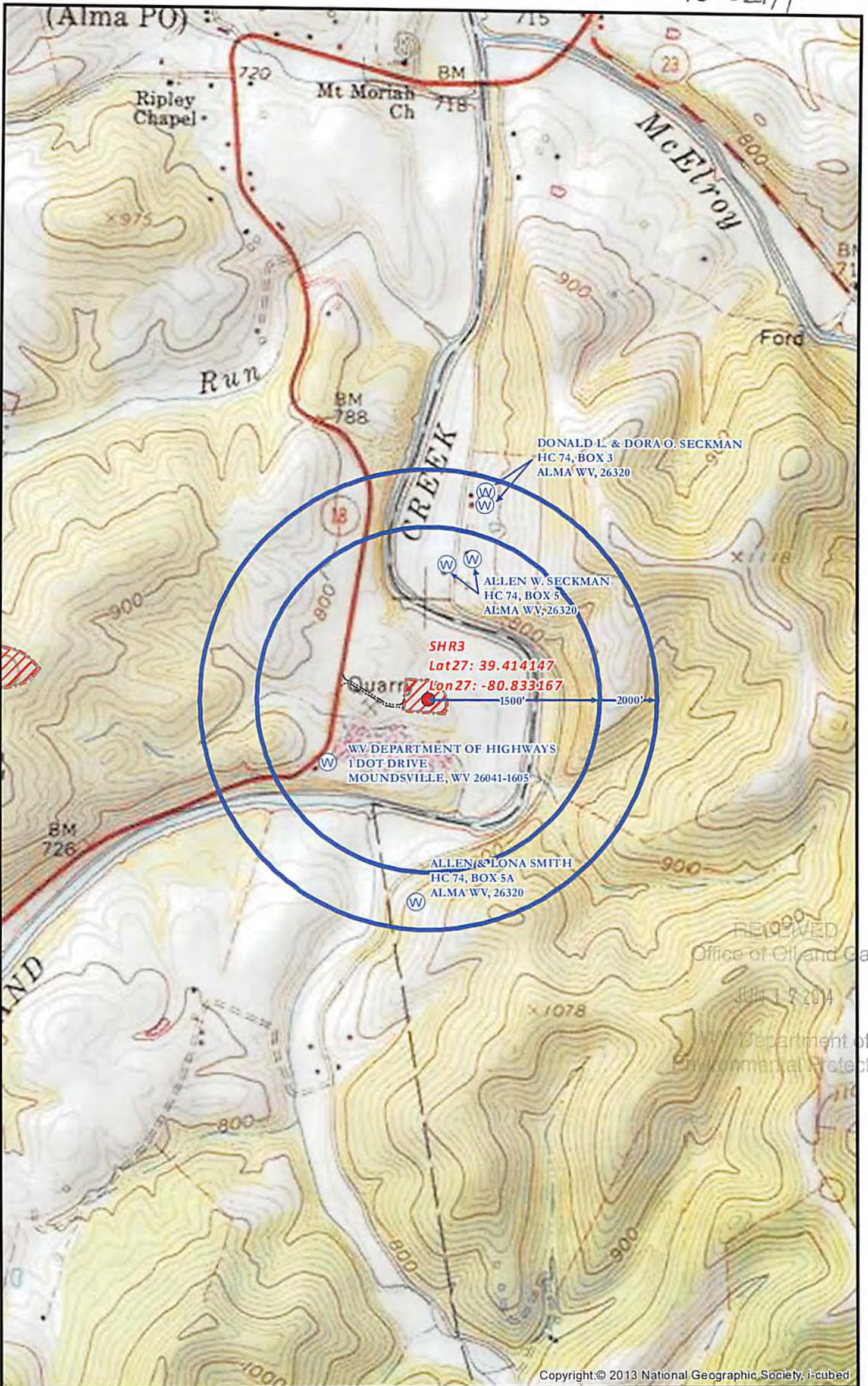

SHR3 SITE SAFETY PLAN - WATER WELLS PROXIMITY -		0 500 1,000 2,000 Feet 1 Inch = 1,000 Feet		*SHR3 911 Address* 9777 Middle Island Rd, Alma, WV 26320		Date: 6/10/2014	
Projection: NAD 1927 StatePlane West Virginia North FIPS 4701 Units: Foot US		noble energy		Author: Tim Husson		6/6	
Disclaimer: All data is licensed for use by Noble Energy Inc. use only.							