

Well is located on topo map 915 feet south of Latitude: 39° 25' 00"

Well is located on topo map 11,688 feet west of Longitude: 80° 47' 30"

NOTES:

1. There are no water wells or developed springs within 250' of proposed well.
2. There are no existing buildings within 625' of proposed well.
3. Proposed well is greater than 100' from perennial stream, wetland, pond, reservoir or lake.
4. There are no native trout streams within 300' of proposed well.
5. Proposed well is greater than 1000' from surface/groundwater intake or public water supply.
6. It is not the purpose or intention of this plat to represent surveyed locations of the surface or mineral parcels depicted hereon. The location of the boundary lines, as shown, are based on record deed descriptions, field evidence found and/or tax map position, unless otherwise noted.

SURFACE HOLE LOCATION (SH)

UTM 17-NAD83
N:4362750.723
E:514373.131
NAD27, WV NORTH
N:335719.62
E:1623335.36
LAT/LON DATUM-NAD83
LAT:39.4141553
LON:-80.8330361

APPROX. LANDING POINT

UTM 17-NAD83
N:4362592.73
E:514488.58
NAD27, WV NORTH
N:335194.65
E:1623705.84
LAT/LON DATUM-NAD83
LAT:39.4127293
LON:-80.8316974

BOTTOM HOLE LOCATION (BH)

UTM 17-NAD83
N:4360129.85
E:515431.83
NAD27, WV NORTH
N:327060.942
E:1626666.270
LAT/LON DATUM-NAD83
LAT:39.390519
LON:-80.820797

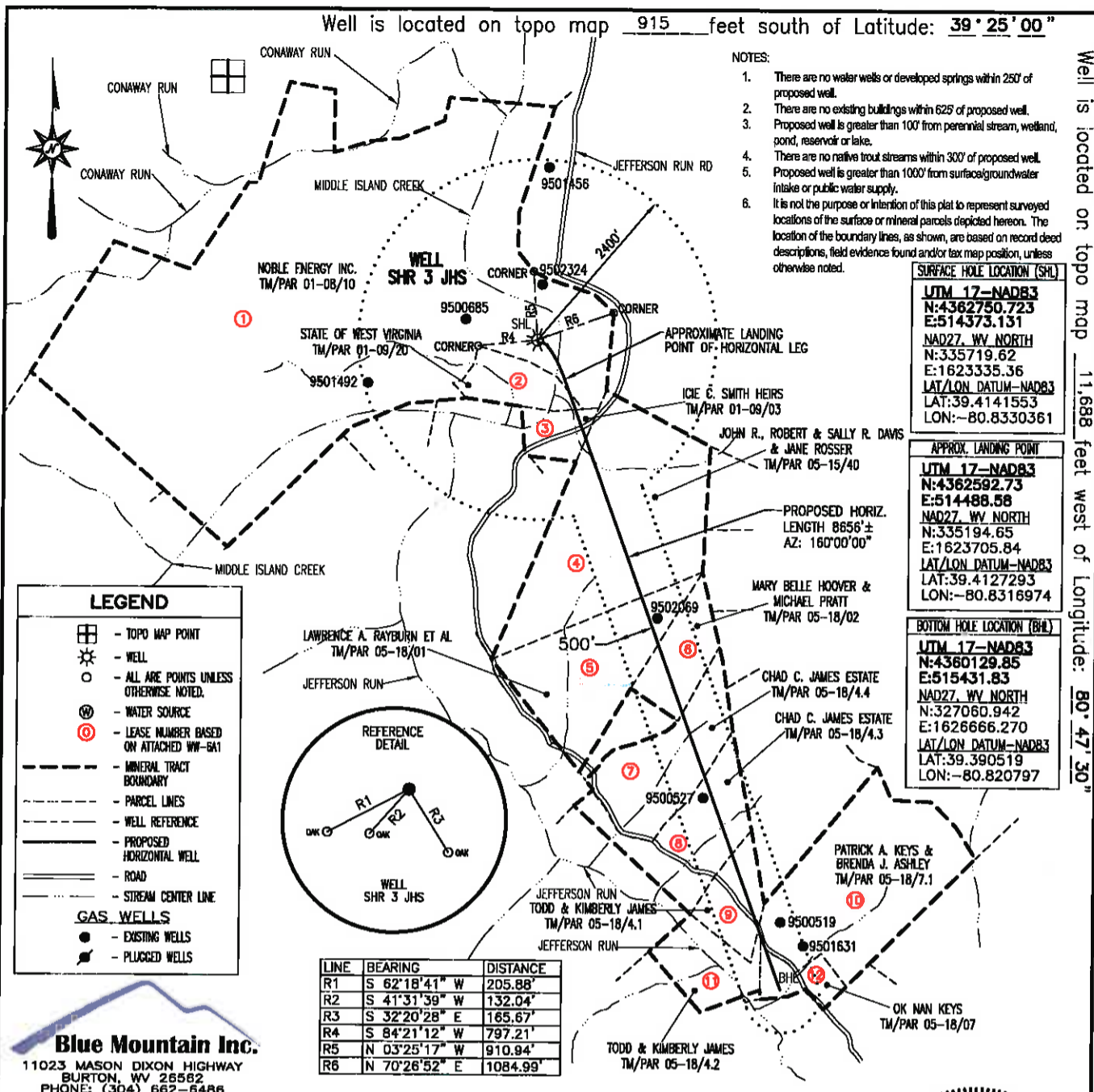

Blue Mountain Inc.
11023 MASON DIXON HIGHWAY
BURTON, WV 26562
PHONE: (304) 662-6486

FILE #: SHR 3 JHS
DRAWING #: SHR 3 JHS
SCALE: 1" = 2000'
MINIMUM DEGREE OF ACCURACY: 1/2500
PROVEN SOURCE OF ELEVATION: U.S.G.S. MONUMENT THOMAS 1498.81'

I, THE UNDERSIGNED, HEREBY CERTIFY THAT THIS PLAT IS CORRECT TO THE BEST OF MY KNOWLEDGE AND BELIEF AND SHOWS ALL THE INFORMATION REQUIRED BY LAW AND THE REGULATIONS ISSUED AND PRESCRIBED BY THE DEPARTMENT OF ENVIRONMENTAL PROTECTION.

Signed: *George D. Six*

R.P.E.: _____ L.L.S.: P.S. No. 2000

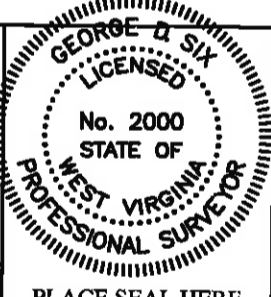

(+) DENOTES LOCATION OF WELL ON UNITED STATES TOPOGRAPHIC MAPS WVDEP
OFFICE OF OIL & GAS
601 57TH STREET
CHARLESTON, WV 25304



DATE: JUNE 10, 2014
OPERATOR'S WELL #: SHR 3 JHS
API WELL #: 47
STATE COUNTY PERMIT
JAN 17 2017

Well Type: Oil Waste Disposal Production Deep
 Gas Liquid Injection Storage Shallow

WATERSHED: HEADWATERS MIDDLE ISLAND CREEK
COUNTY/DISTRICT: TYLER / CENTERVILLE QUADRANGLE: SHIRLEY, WV 7.5
SURFACE OWNER: NOBLE ENERGY INC. ACREAGE: 542.81±
OIL & GAS ROYALTY OWNER: SEE ATTACHED WW-6A1 ACREAGE: 1057.941±

DRILL CONVERT DRILL DEEPER REDRILL FRACTURE OR STIMULATE
PLUG OFF OLD FORMATION PERFORATE NEW FORMATION PLUG & ABANDON
CLEAN OUT & REPLUG OTHER CHANGE (SPECIFY): _____

TARGET FORMATION: BURKETT ESTIMATED DEPTH: TVD: 6,275± TMD: 15,331±
WELL OPERATOR NOBLE ENERGY, INC. DESIGNATED AGENT STEVEN M. GREEN
Address 333 TECHNOLOGY DRIVE, SUITE 116 Address 500 VIRGINIA STREET EAST, UNITED CENTER SUITE 590
City CANONSBURG State PA Zip Code 15317 City CHARLESTON State WV Zip Code 25301

01/27/2017

WV Department of Environmental Protection