

JOB # 14-011WA
DRAWING # BUCKEAST2HR2
SCALE 1" = 1000'
MINIMUM DEGREE OF ACCURACY SUBMETER
PROVEN SOURCE OF ELEV. SUBMETER MAPPING GRADE GPS

STATE OF WEST VIRGINIA
DEPARTMENT OF ENERGY
DIVISION OF OIL AND GAS

LEGEND
--- Surface Owner Boundary Lines +/-
--- Interior Surface Tracts +/-
X Existing Fence
Found monument, as noted

THOMAS SUMMERS P.S. 2109
DATE 07/29/14
OPERATOR'S WELL# BUCK EAST UNIT #2H

REFERENCES
STAKE/NAIL, SET
WELL NO. 2H
STAKE/NAIL, SET

WELL TYPE: OIL GAS X LIQUID INJECTION WASTE DISPOSAL 47 - 095
(IF "GAS") PRODUCTION X STORAGE DEEP SHALLOW X
LOCATION: ELEVATION 1,026' WATERSHED WHEELER RUN
QUADRANGLE MIDDLEBOURNE 7.5' DISTRICT CENTERVILLE COUNTY TYLER
SURFACE OWNER ROBERT L. RIPLEY ET AL ACREAGE 44.5 ACRES +/-
OIL & GAS ROYALTY OWNER MARY BURG, CATHY JO ASH ET AL; REGINA M. BUCK; LEASE ACREAGE 44.5 AC ±; 315.25 AC ±; 309.55 AC ±

PROPOSED WORK: DRILL X CONVERT DRILL DEEPER REDRILL FRACTURE OR STIMULATE X
PLUG OFF OLD FORMATION PERFORATE NEW FORMATION X OTHER PHYSICAL CHANGE IN WELL
(SPECIFY) PLUG & ABANDON CLEAN OUT & REPLUG
TARGET FORMATION MARCELLUS ESTIMATED DEPTH 6,700' TVD 9,700' MD
WELL OPERATOR ANTERO RESOURCES CORP. DESIGNATED AGENT DIANNA STAMPER - CT CORPORATION SYSTEM
ADDRESS 1615 WYNKOOP STREET ADDRESS 5400 D BIG TYLER ROAD
DENVER, CO 80202 CHARLESTON, WV 25313

FORM WW-6

COUNTY NAME PERMIT

10/31/2014

4709502199

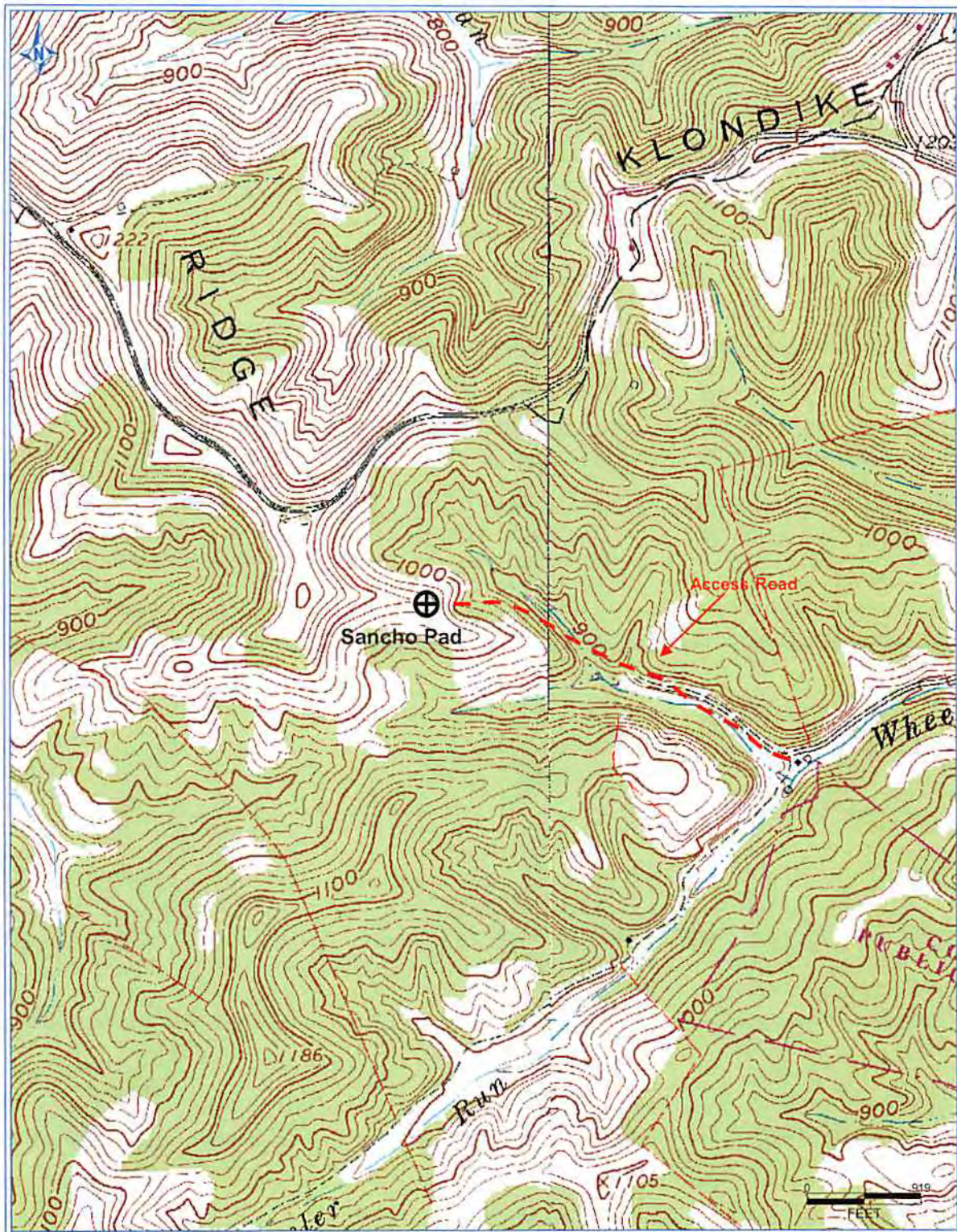

PETRA 8/1/2014 11:30:20 AM

Received

AUG 21 2014

Office of Oil and Gas
WV Dept. of Environmental Protection

Antero Resources Corporation

Appalachian Basin

Buck East Unit 2H

Tyler County

Quadrangle: Middlebourne

Watershed: Headwaters Middle Island Creek

District: Centerville

Date: 8-1-2014