

Well is located on topo map 647 feet south of Latitude: 39° 25' 00"

Well is located on topo map 333 feet west of Longitude: 80° 50' 00"



**PVE Sheffler**  
Waterfront Corporate Park III, Suite 101  
2000 Georgetowne Drive  
Sewickley, PA 15143-8992  
Phone: 724-444-1100

FILE #: SHR 40 EHS  
DRAWING #: SHR 40 EHS  
SCALE: 1"=2500'  
MINIMUM DEGREE OF ACCURACY: 1/2500  
PROVEN SOURCE OF ELEVATION: USGS MONUMENT A 142: 724.61'

I, THE UNDERSIGNED, HEREBY CERTIFY THAT THIS PLAT IS CORRECT TO THE BEST OF MY KNOWLEDGE AND BELIEF AND SHOWS ALL THE INFORMATION REQUIRED BY LAW AND THE REGULATIONS ISSUED AND PRESCRIBED BY THE DEPARTMENT OF ENVIRONMENTAL PROTECTION.

SIGNED: *Mark Davidson*  
R.P.E.: \_\_\_\_\_ L.L.S.: P.S. NO. 819

PLACEMENT SEAL HERE

(+) DENOTES LOCATION OF WELL ON UNITED STATES TOPOGRAPHIC MAPS WVDEP OFFICE OF OIL & GAS 601 57TH STREET CHARLESTON, WV 25304

DATE: AUGUST 18, 2014 REV: SEPTEMBER 30, 2014

OPERATOR'S WELL #: SHR 40 EHS

API WELL # 47 095 **HGA 02213**

STATE COUNTY PERMIT

Well Type:  Oil  Waste Disposal  Production  Deep  Gas  Liquid Injection  Storage  Shallow

WATERSHED: MIDDLE ISLAND CREEK ELEVATION: 771'

COUNTY/DISTRICT: CENTERVILLE / TYLER QUADRANGLE: SHIRLEY, W. VA

SURFACE OWNER: NOBLE ENERGY, INC ACREAGE: 572.64

OIL & GAS ROYALTY OWNER: DAVID L. MAPLE, ET AL ACREAGE: 357.43

DRILL  CONVERT  DRILL DEEPER  REDRILL  FRACTURE OR STIMULATE   
 PLUG OFF OLD FORMATION  PERFORATE NEW FORMATION  PLUG AND ABANDON   
 CLEAN OUT & REPLUG  OTHER CHANGE  (SPECIFY)

TARGET FORMATION: BURKETT ESTIMATED DEPTH: TVD: 6,295' ± TMD: 16,010' ±

WELL OPERATOR: NOBLE ENERGY, INC DESIGNATED AGENT: STEVEN M. GREEN

Address: 333 TECHNOLOGY DRIVE, SUITE 116 Address: 500 VIRGINIA STREET EAST, UNITED CENTER SUITE 590

City CANONSBURG State PA Zip Code 15317 City CHARLESTON State WV Zip Code 25301

12/19/2014

4709502213

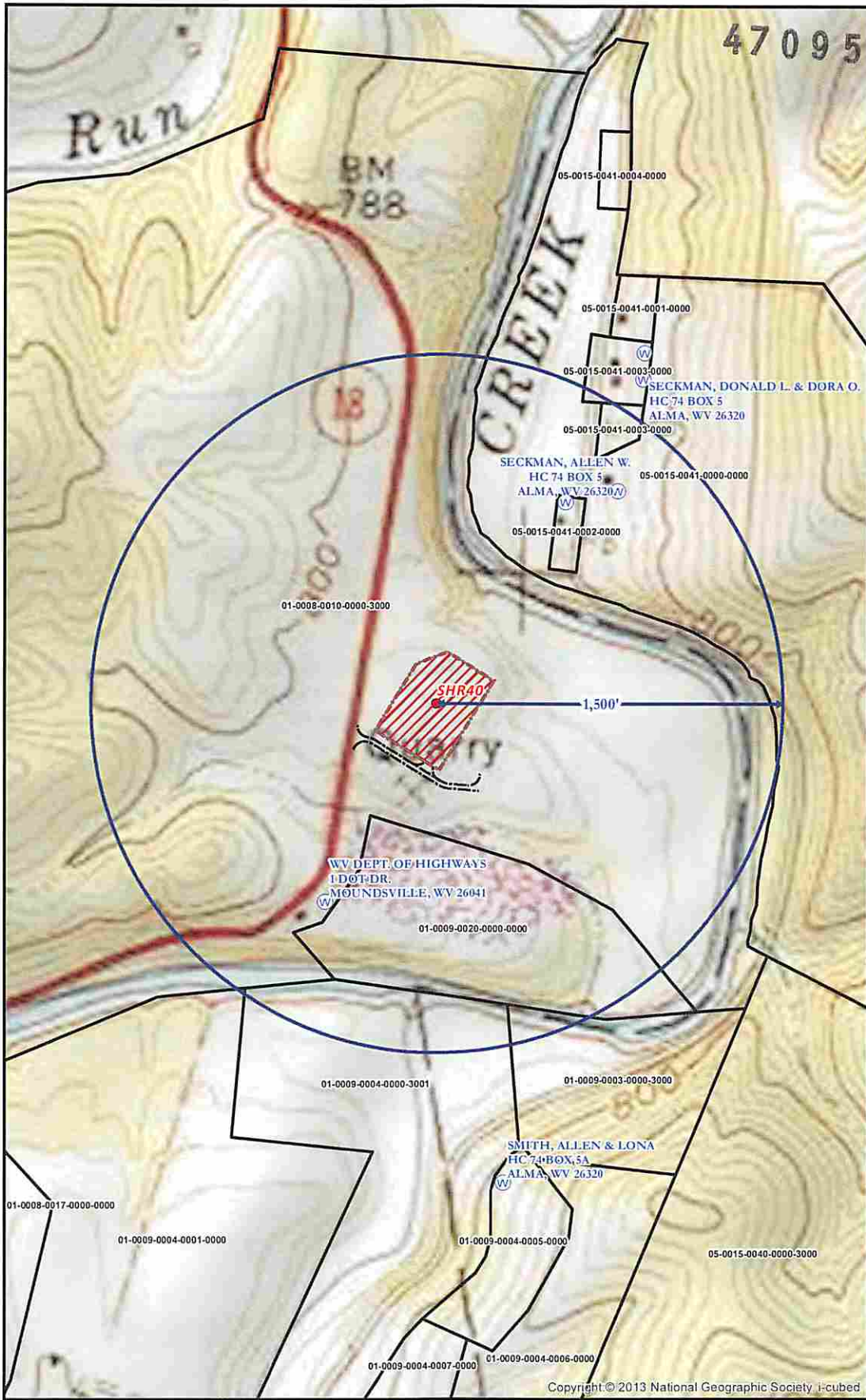

**SHR 40 SITE SAFETY PLAN**  
- SITE WELL LOCATION -

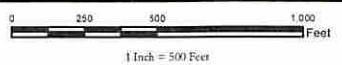

Date: 9/9/2014

- Well Pad
- Water Well
- Well Pad Boundary
- Surface Parcels
- Water Wells Buffer
- Access Road

Projection: NAD 1927 StatePlane West Virginia North FIPS 4701  
Units: Foot US

**\*\*Disclaimer: All data is licensed for use by Noble Energy Inc. use only.\*\***



Author:  
Christopher Glover

6  
6