

Top Hole 6,482'
Bottom Hole 2,956'
LATITUDE 39-27-30 N

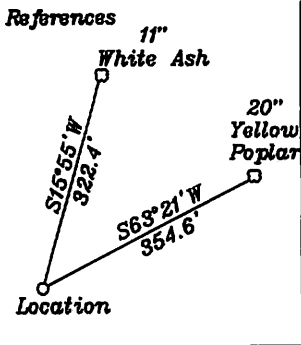

Top Hole NAD 83-39.438210 N, 80.772416 W UTM NAD83(meters)-4365431.8 N. 519584.8 E
Landing Point LP-1 NAD 83-39.437800 N, 80.771330 W UTM NAD83(meters)-4365386.5 N. 519678.4 E
Bottom Hole NAD 83-39.426808 N, 80.759724 W UTM NAD83(meters)-4364169.2 N. 520680.4 E

NUMBER	DIRECTION	DISTANCE
L1	S63°13'E	341'
L2	N26°52'E	1,465'
L3	S81°13'W	818'

Notes: No water wells were found within 250' of the well location. A house was found N55°54'W 614.3 from the center of the well pad.

- A- Montgomery 65 ac. TM 11/27 T3055A
- B- Jefferson Minerals, LLC 25.31 ac. TM 11/29.1
- C- Woodburn et al 35 ac. TM 11/43
- D- Woodburn et al 25.5 ac. TM 11/42
- E- Woodburn et al 6.75 ac. TM 11/44 T6300
- F- Woodburn et al 1.5 ac. TM 11/44 T6300
- G- Woodburn et al 0.756 ac. TM 11/45
- H- John W. Kile Estate 57 ac. TM 11/36 T3055B
- I- Hunter Real Estate LLC Triad Hunter LLC 106.87 ac. TM 11/40 T3018
- J- KES Investments 2 LLC 2nd Tract 200 ac. TM 16/4 T3068A
- K- Montgomery 2.18 ac. TM 11/14
- L- Vincent TM 1.82 ac. 11/14.4
- M- Riter (Life) 1.63 ac. TM 11/29
- N- Jefferson Minerals, LLC 2 ac TM 11/29.1
- O- Davis 18.82 ac. TM 11/36
- P- Hunter Real Estate LLC Triad Hunter LLC 147 ac. TM 11/37 T3057A

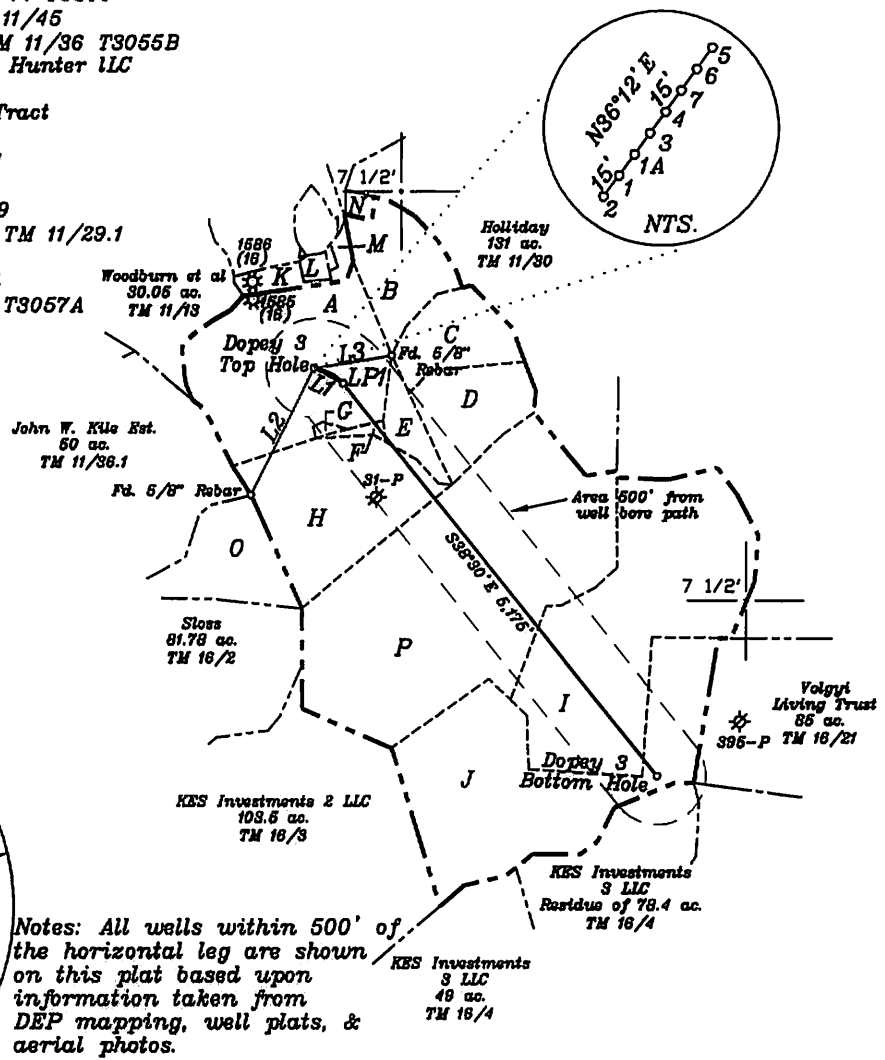

NORTH

LONGITUDE 80-45-00 W
Bottom Hole 11,472'

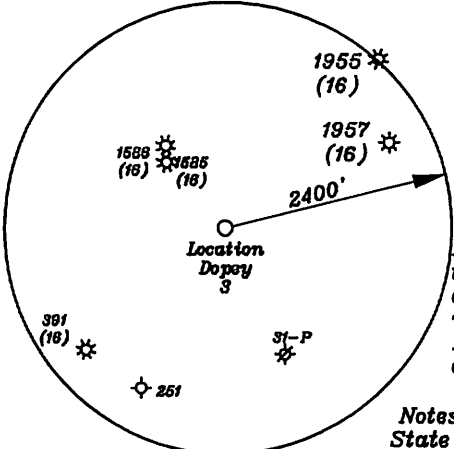

Notes: All wells within 500' of the horizontal leg are shown on this plat based upon information taken from DEP mapping, well plats, & aerial photos.

Notes: Ties to wells and corners are based on State Plane Grid North-WV North Zone NAD 27.

(+) DENOTES LOCATION OF WELL ON UNITED STATES TOPOGRAPHIC MAPS

FILE NO. _____
DRAWING NO. 1
SCALE 1" = 2000'
MINIMUM DEGREE OF ACCURACY 1 in 200
PROVEN SOURCE OF ELEVATION GPS
submeter unit

I THE UNDERSIGNED, HEREBY CERTIFY THAT THIS PLAT IS CORRECT TO THE BEST OF MY KNOWLEDGE AND BELIEF AND SHOWS ALL THE INFORMATION REQUIRED BY LAW AND THE RULES ISSUED AND PRESCRIBED BY THE DEPARTMENT OF ENVIRONMENTAL PROTECTION.
(SIGNED) David Jackson
R.P.E. _____ P.L.S. 708

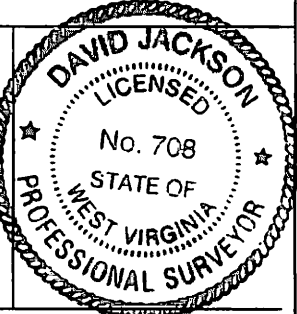

STATE OF WEST VIRGINIA
Division of Environmental Protection
OFFICE OF OIL AND GAS

DATE January 29, 2015
OPERATOR'S WELL NO. Dopey 3
API WELL NO. 47-095-02239 H6A

WELL TYPE: OIL GAS LIQUID INJECTION _____ WASTE DISPOSAL _____
(IF 'GAS') PRODUCTION STORAGE _____ DEEP _____ SHALLOW

LOCATION: ELEVATION 911.9' WATER SHED Indian Creek
DISTRICT McElroy COUNTY Tyler
QUADRANGLE Shirley 7 1/2'

SURFACE OWNER John & Patty Montgomery ACREAGE 65 ac.
OIL & GAS ROYALTY OWNER & LEASE NO. See ownership list above for Lease Numbers.

PROPOSED WORK: DRILL CONVERT _____ DRILL DEEPER _____ REDRILL _____ FRACTURE OR STIMULATE PLUG OFF OLD FORMATION _____ PERFORATE NEW FORMATION OTHER PHYSICAL CHANGE IN WELL (SPECIFY) _____

PLUG AND ABANDON _____ CLEAN OUT AND REPLUG _____
TARGET FORMATION Marcellus ESTIMATED DEPTH TVD 6,812'±; TMD 13,750'±
WELL OPERATOR Jay Bee Oil & Gas, Inc. DESIGNATED AGENT Randy Broda
ADDRESS 1720 Rt. 22, East Union, NJ 07083 ADDRESS 3570 Shields Hill Rd., Cairo, WV 26337

Received
Office of Oil & Gas
JAN 26 2015

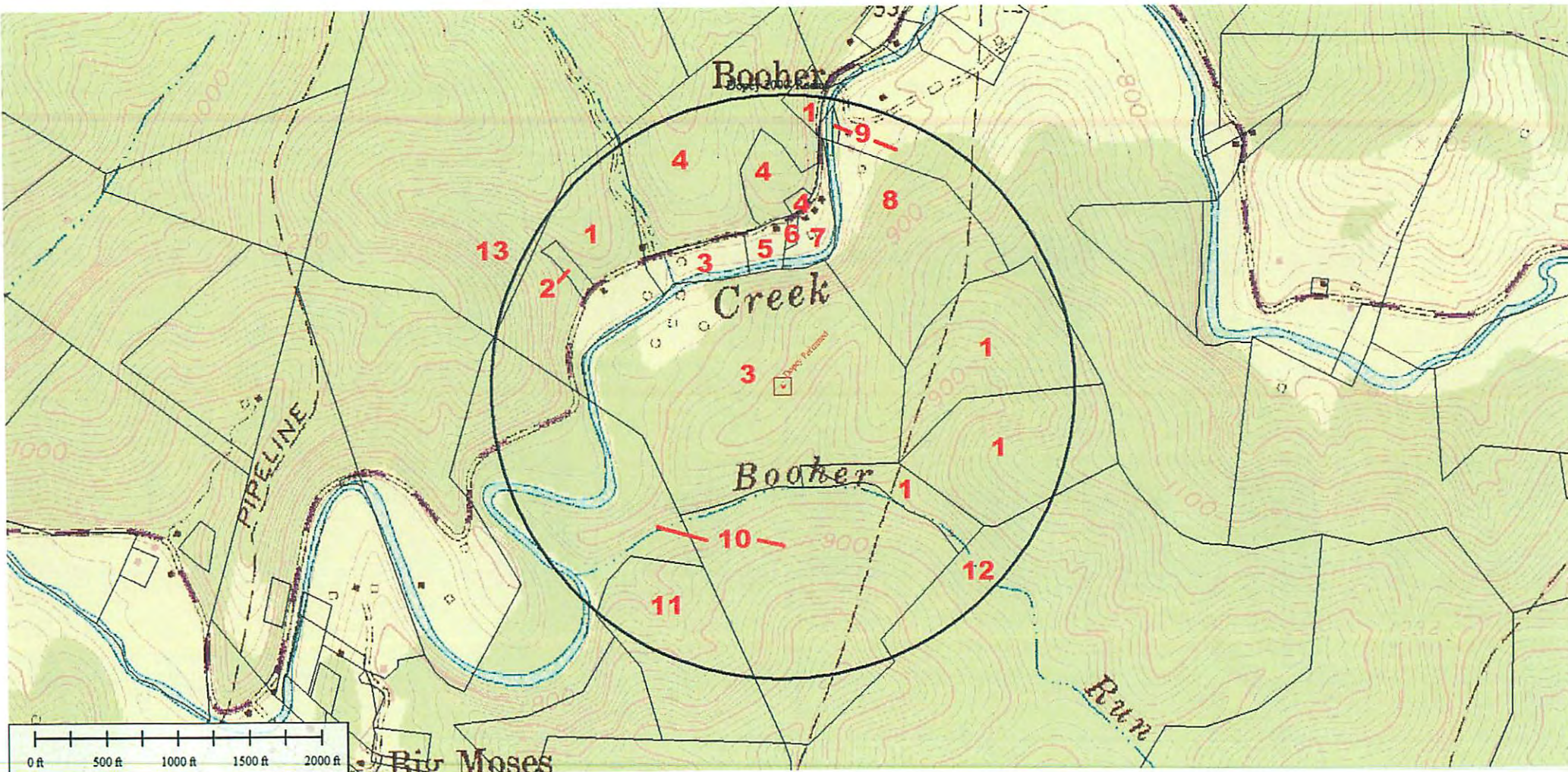

09502239