

References

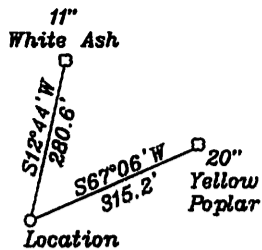

Top Hole
 NAD 83-39.438311 N, 80.772323 W
 UTM NAD83(meters)-4365443.0 N. 519592.7 E

Landing Point LP-1
 NAD 83-39.439579 N, 80.773837 W
 UTM NAD83(meters)-4365583.4 N. 519462.1 E

Bottom Hole
 NAD 83-39.457708 N, 80.789112 W
 UTM NAD83(meters)-4367592.2 N. 518143.0 E

NUMBER	DIRECTION	DISTANCE
L1	N41°58'W	629'
L2	N60°46'W	897'
L3	S83°32'W	786'

Notes: No water wells were found within 250' of the well location. A house was found N55°54'W 614.3 from the center of the well pad.

- A- Jefferson Minerals, LLC 25.31 ac. TM 11/29.1
- B- Montgomery 65 ac. TM 11/27 T3055A
- C- Montgomery 2.18 ac. TM 11/14 T3052A
- D- Vincent 1.82 ac. TM 11/14.4
- E- Riter (Life) 1.63 ac. TM 11/29
- F- Stillson 0.37 ac. TM 11/28
- G- Tallman 5.135 ac. TM 11/14.5
- H- Jefferson Minerals, LLC 2 ac. TM 11/29.1
- I- Tallman 28.831 ac. TM 11/14.3 T3052A
- J- Woodburn 1.2 ac. TM 11/13.1
- K- Underwood 136 ac. TM 11/4 T3158
- L- Woodburn et al 30.05 ac. TM 11/13 T3052
- M- Booher 25 ac. TM 11/10
- N- R. Dotson(Life) 1 ac. TM 11/5.2
- O- Dotson 37 ac. TM 11/5.1
- P- T. Dotson 62 ac. TM 11/5
- Q- Seago 32.25 ac. T.M.11/2
- R- Hoover et al 108 ac. T.M.6/37 T3133
- S- Coastal Forest Resources Co. 23 ac. T.M.6/39 FoutT33
- T- Coastal Lumer Co. 60 ac. T.M.6/38
- U- Corby 16.73ac. TM 6/ 47
- V- F.M. McIntyre Estate et al 19.78 ac. TM 6/ 48
- W- Woodburn et al 6.75 ac. TM 11/ 44
- X- Woodburn et al 1.5 ac. TM 11/ 44
- Y- Woodburn et al 0.756 ac. TM 11/ 45
- Z- Woodburn et al 35 ac. TM 11/ 43
- AA Coastal Lumber Co. 119 ac. TM 11/3 T3134

NORTH

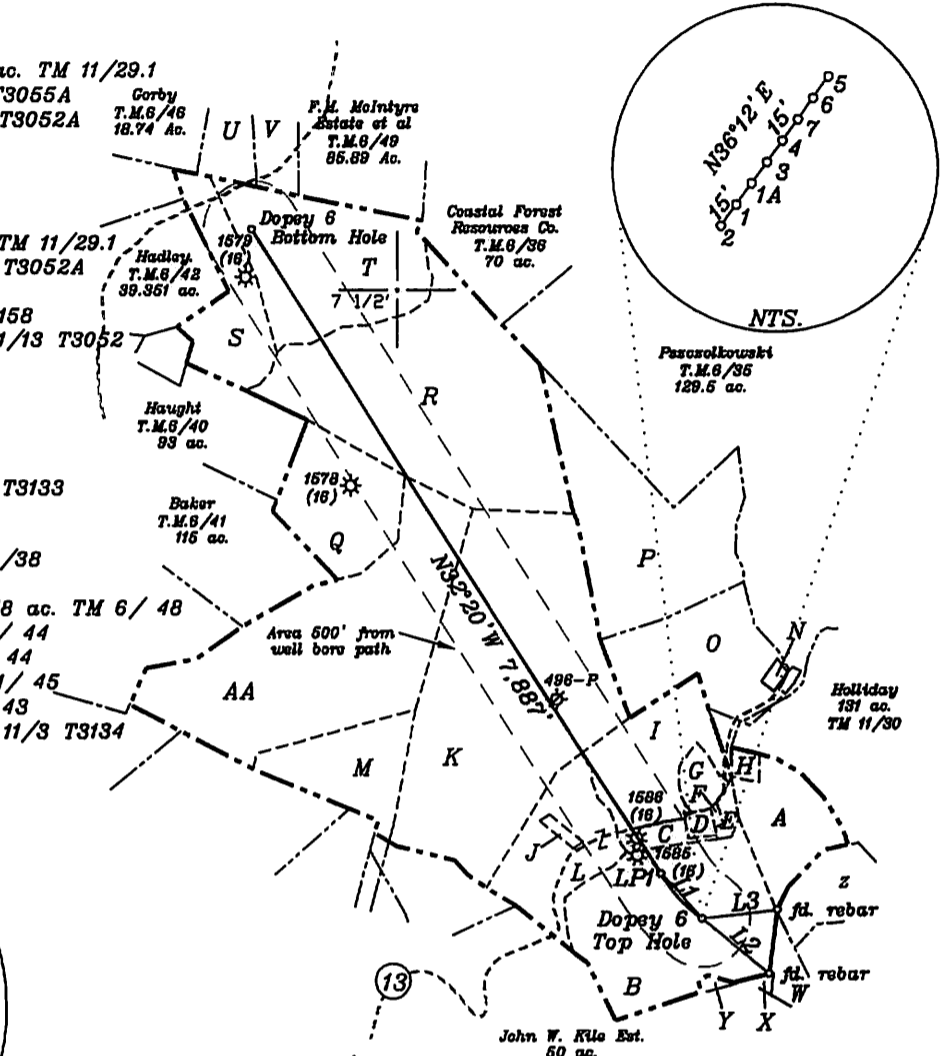
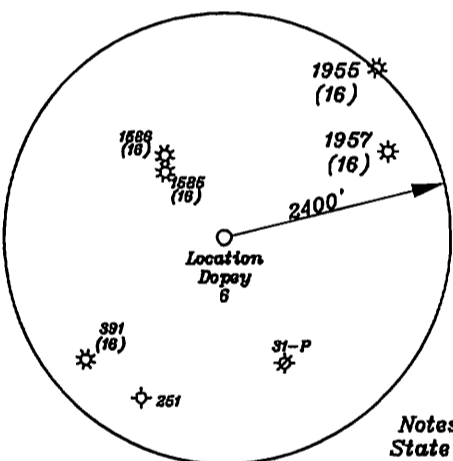

Notes: All wells within 500' of the horizontal leg are shown on this plat based upon information taken from DEP mapping, well plats, & aerial photos.

Notes: Ties to wells and corners are based on State Plane Grid North-WV North Zone NAD 27.

(+) DENOTES LOCATION OF WELL ON UNITED STATES TOPOGRAPHIC MAPS

FILE NO. _____
 DRAWING NO. 1
 SCALE 1" = 2000'
 MINIMUM DEGREE OF ACCURACY 1 in 200
 PROVEN SOURCE OF ELEVATION GPS
submeter unit

I THE UNDERSIGNED, HEREBY CERTIFY THAT THIS PLAT IS CORRECT TO THE BEST OF MY KNOWLEDGE AND BELIEF AND SHOWS ALL THE INFORMATION REQUIRED BY LAW AND THE RULES ISSUED AND PRESCRIBED BY THE DEPARTMENT OF ENVIRONMENTAL PROTECTION

(SIGNED) David Jackson
 R.P.E. _____ P.L.S. 708

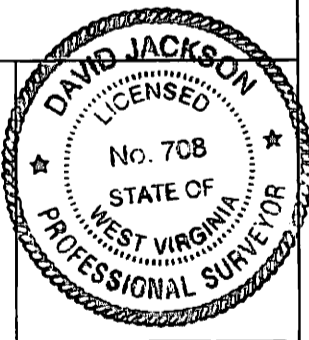

STATE OF WEST VIRGINIA
 Division of Environmental Protection
 OFFICE OF OIL AND GAS

DATE January 29, 2015
 OPERATOR'S WELL NO. Dopey 6
 API WELL NO. 47-095-02240H6A

WELL TYPE: OIL GAS LIQUID INJECTION X WASTE DISPOSAL _____ STATE COUNTY PERMIT
 (IF 'GAS') PRODUCTION X STORAGE _____ DEEP _____ SHALLOW X

LOCATION: ELEVATION 911.9' WATER SHED Indian Creek
 DISTRICT McElroy COUNTY Tyler
 QUADRANGLE Shirley 7 1/2'

SURFACE OWNER John & Patty Montgomery ACREAGE 65 12/11/2015
 OIL & GAS ROYALTY OWNER & LEASE NO. See ownership list above for Lease Numbers.

PROPOSED WORK: DRILL X CONVERT _____ DRILL DEEPER _____ REDRILL _____ FRACTURE OR STIMULATE X PLUG OFF OLD FORMATION _____ PERFORATE NEW FORMATION X OTHER PHYSICAL CHANGE IN WELL (SPECIFY) _____

PLUG AND ABANDON _____ CLEAN OUT AND REPLUG _____
 TARGET FORMATION Marcellus ESTIMATED DEPTH TVD 6,812'±; TMD 16,530'±
 WELL OPERATOR Jay Bee Oil & Gas, Inc. DESIGNATED AGENT Randy Broda
 ADDRESS 1720 Rt. 22, East Union, NJ 07083 ADDRESS 3570 Shields Hill Road, Cairo, WV 26337

LONGITUDE 80-45-00 W

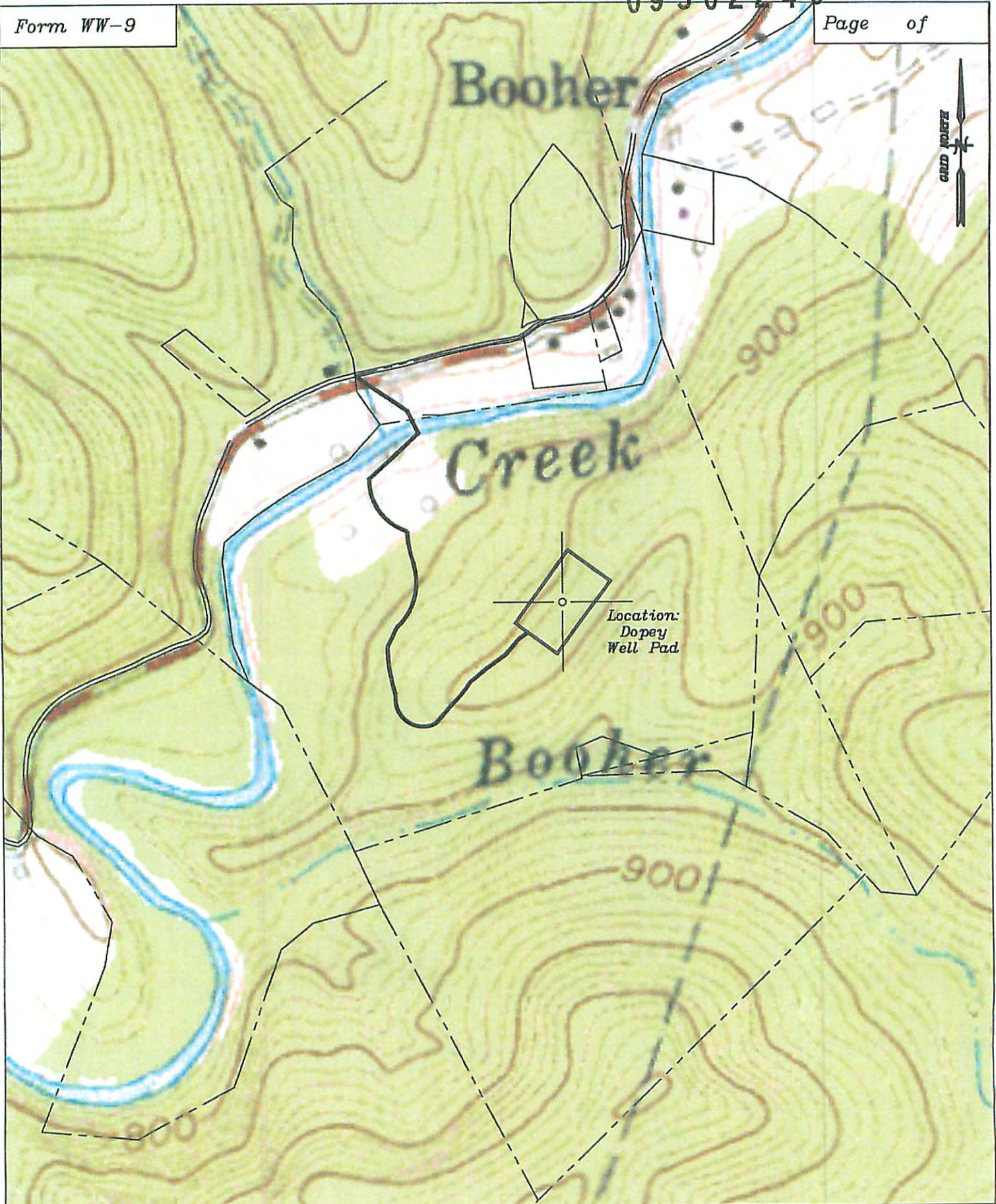

Well: Dopey Well Pad
Quad: Shirley 7 1/2'
District: McElroy
County: Tyler

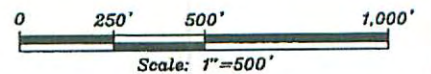

12/11/2015