

SHR 60
WV 514460
EQT Production Company

5526'
 LATITUDE 39 - 25 - 00

LONGITUDE 80 - 47 - 30
 7978'

- SHR 60
- H1, 514460
 - H2, 514461
 - H3, 514462
 - H4, 514463
 - H5, 514464
 - H6, 514465
 - H7, 514466
 - H8, 515434
 - H9, 515435
 - H10, 515436
 - H11, 515437
 - H12, 515438

Notes:
 WV 514460 coordinates are
 NAD 27 N: 328,581.90 E: 1,629,438.75
 NAD 27 Lat: 39.394727 Long: -80.811240
 NAD 83 UTM N: 4,360,607.33 E: 516,268.74
 WV 514460 Landing Point coordinates are
 NAD 27 N: 328,314.50 E: 1,629,313.22
 NAD 27 Lat: 39.393988 Long: -80.811670
 NAD 83 UTM N: 4,360,525.23 E: 516,231.86
 WV 514460 Bottom Hole coordinates are
 NAD 27 N: 322,955.07 E: 1,631,588.67
 NAD 27 Lat: 39.379365 Long: -80.803344
 NAD 83 UTM N: 4,358,904.05 E: 516,952.32
 West Virginia Coordinate system of 1927 (North Zone)
 based upon Differential GPS Measurements.
 Plat orientation, corner and well ties are based upon
 the grid north meridian.
 Well location references are based upon the grid north
 meridian.
 UTM coordinates are NAD83, Zone 17, Meters.

GRID NORTH

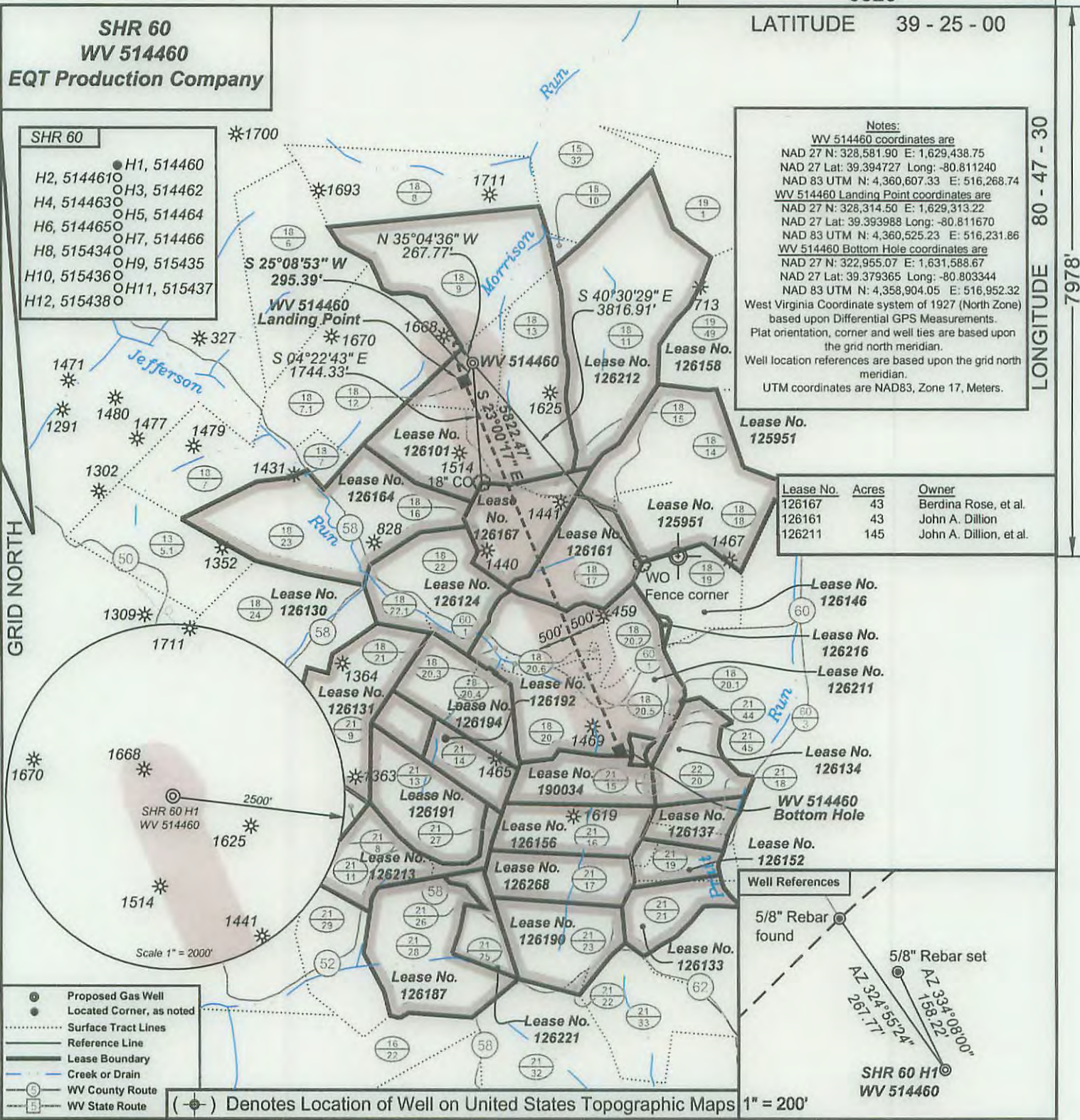

Lease No.	Acres	Owner
126167	43	Berdina Rose, et al.
126161	43	John A. Dillion
126211	145	John A. Dillion, et al.

- Proposed Gas Well
 - Located Corner, as noted
 - Surface Tract Lines
 - Reference Line
 - Lease Boundary
 - Creek or Drain
 - WV County Route
 - WV State Route
- (●) Denotes Location of Well on United States Topographic Maps

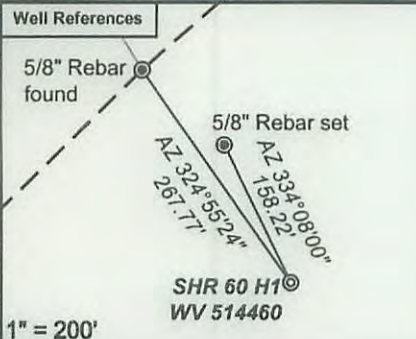

I, the undersigned, hereby certify that this plat is correct to the best of my knowledge and belief and shows all the information required by law and the regulations issued and prescribed by the Department of Environmental Protection.

Ben R. Singleton
 P.S. 2092

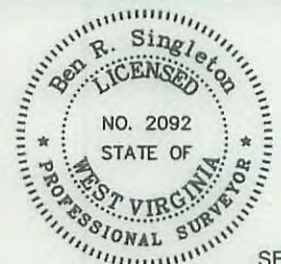

FILE NO: 208-13
 DRAWING NO: 208-13 SHR 60 H1
 SCALE: 1" = 2000'
 MINIMUM DEGREE OF ACCURACY: 1:2500
 PROVEN SOURCE OF ELEVATION: NGS CORS Station

STATE OF WEST VIRGINIA
 DEPARTMENT OF ENVIRONMENTAL PROTECTION
OIL AND GAS DIVISION

DATE: January 5 20 16
 OPERATOR'S WELL NO.: 514460
 API WELL NO
 47 - 95 - 02257
 STATE COUNTY PERMIT

WELL TYPE: OIL GAS LIQUID INJECTION WASTE DISPOSAL
 (IF GAS) PRODUCTION: STORAGE DEEP SHALLOW
 LOCATION: ELEVATION: ^{Ground 1,018'} Proposed 1,011' WATERSHED Morrison Run of McElroy Creek QUADRANGLE: Shirley
 DISTRICT: McElroy COUNTY: Tyler
 SURFACE OWNER: Vivian J. Wells, et al. ACREAGE: 35.38
 ROYALTY OWNER: George Birklein, et al. LEASE NO: 126101 ACREAGE: 240
 PROPOSED WORK: DRILL CONVERT DRILL DEEPER FRACTURE OR STIMULATE PLUG OFF OLD FORMATION
 PERFORATE NEW FORMATION OTHER PHYSICAL CHANGE IN WELL (SPECIFY)
 PLUG AND ABANDON CLEAN OUT AND REPLUG TARGET FORMATION: Marcellus ESTIMATED DEPTH: TVD 6,590'

WELL OPERATOR: EQT Production Company DESIGNATED AGENT: Rex C. Ray
 ADDRESS: 115 Professional Place PO Box 280 ADDRESS: 115 Professional Place PO Box 280
 Bridgeport, WV 26330 Bridgeport, WV 26330

03/25/2016