

- Proposed Gas Well
- Located Corner, as noted
- Surface Tract Lines
- Reference Line
- Lease Boundary
- Creek or Drain
- WV County Route
- WV State Route

() Denotes Location of Well on United States Topographic Maps



I, the undersigned, hereby certify that this plat is correct to the best of my knowledge and belief and shows all the information required by law and the regulations issued and prescribed by the Department of Environmental Protection.

Ben R. Singleton
P.S. 2092



SEAL

FILE NO: 208-13
DRAWING NO: 208-13 SHR 60 H1
SCALE: 1" = 2000'
MINIMUM DEGREE OF ACCURACY: 1:2500
PROVEN SOURCE OF ELEVATION: NGS CORS Station

STATE OF WEST VIRGINIA
DEPARTMENT OF ENVIRONMENTAL PROTECTION
OIL AND GAS DIVISION

DATE: April 10 20 17
OPERATOR'S WELL NO.: WV 514460
API WELL NO
47 - 95 - 02257
STATE COUNTY PERMIT

WELL TYPE: OIL GAS LIQUID INJECTION WASTE DISPOSAL
(IF GAS) PRODUCTION: STORAGE DEEP SHALLOW
LOCATION: ELEVATION: As-Built 1,011' WATERSHED Morrison Run of McElroy Creek QUADRANGLE: Shirley
DISTRICT: McElroy COUNTY: Tyler
SURFACE OWNER: Vivian J. Wells, et al. ACREAGE: 35.38
ROYALTY OWNER: George Birklein, et al. LEASE NO: 126101 ACREAGE: 240
PROPOSED WORK: DRILL CONVERT DRILL DEEPER FRACTURE OR STIMULATE PLUG OFF OLD FORMATION
 PERFORATE NEW FORMATION OTHER PHYSICAL CHANGE IN WELL (SPECIFY)
 PLUG AND ABANDON CLEAN OUT AND REPLUG TARGET FORMATION: Marcellus ESTIMATED DEPTH: 6596

04/28/2017

WELL OPERATOR: EQT Production Company DESIGNATED AGENT: Rex C. Ray
ADDRESS: 115 Professional Place PO Box 280 ADDRESS: 115 Professional Place PO Box 280
Bridgeport, WV 26330 Bridgeport, WV 26330

WV 514460
EQT Production Company
SHR 60

| Tract I.D. | Tax Map No. | Parcel No. | County | District | Surface Tract Owner | Acres |
|------------|-------------|------------|-----------|------------|-----------------------------------|--------|
| 1 | 18 | 12 | Tyler | McElroy | Hanna A. Underwood Estate | 35.00 |
| 2 | 18 | 13 | Tyler | McElroy | Blaine Underwood Estate, et al. | 104.73 |
| 3 | 18 | 9 | Tyler | McElroy | Lawrence Rayburn, et al. | 100.00 |
| 4 | 18 | 7.1 | Tyler | McElroy | Patricia A. Keys, et al. | 102.31 |
| 5 | 18 | 10 | Tyler | McElroy | Susan Spencer | 2.92 |
| 6 | 18 | 11 | Tyler | McElroy | Susan Spencer | 132.00 |
| 7 | 18 | 15 | Tyler | McElroy | Susan Spencer | 8.00 |
| 8 | 18 | 16 | Tyler | McElroy | Donald E. Bible Sr. | 35.50 |
| 9 | 18 | 23 | Tyler | McElroy | Clyde Seckman Estate | 111.75 |
| 10 | 18 | 17 | Tyler | McElroy | Allen Dale Fornash, et al. | 43.00 |
| 11 | 18 | 22 | Tyler | McElroy | Donald E. Bible Sr. | 39.26 |
| 12 | 18 | 14 | Tyler | McElroy | Terry J. Cumberledge, et al. | 54.81 |
| 13 | 18 | 18 | Tyler | McElroy | Terry J. Cumberledge, et al. | 49.87 |
| 14 | 18 | 19 | Tyler | McElroy | John Paul Davis | 35.00 |
| 15 | 18 | 20.2 | Tyler | McElroy | Richard E. Hansen | 19.96 |
| 16 | 18 | 20 | Tyler | McElroy | Clarence G. Dillon, et al. | 113.42 |
| 17 | 18 | 20.6 | Tyler | McElroy | Clarence G. Dillon Jr. | 0.71 |
| 18 | 18 | 20.5 | Tyler | McElroy | Clarence G. Dillon Jr. | 2.94 |
| 19 | 18 | 20 | Tyler | McElroy | Clarence G. Dillon, et al. | 113.42 |
| 20 | 18 | 20.4 | Tyler | McElroy | John A. Dillon | 2.04 |
| 21 | 18 | 20.3 | Tyler | McElroy | Peter H. Mueller | 4.69 |
| 22 | 18 | 20.1 | Tyler | McElroy | William R. Doll Jr, et al. | 3.06 |
| 23 | 21 | 44 | Tyler | McElroy | William R. Doll Jr, et al. | 2.43 |
| 24 | 21 | 45 | Tyler | McElroy | Clarence G. Dillon, et al. | 2.43 |
| 25 | 21 | 15 | Tyler | McElroy | Paul Weekley | 36.00 |
| 26 | 21 | 14 | Tyler | McElroy | Donnie N. & Kim M. Wilmoth | 73.39 |
| 27 | 21 | 14 | Tyler | McElroy | Donnie N. & Kim M. Wilmoth | 73.39 |
| 28 | 18 | 21 | Tyler | McElroy | Barbara Willier | 5.90 |
| 29 | 22 | 20 | Tyler | McElroy | James B. Scott | 30.00 |
| 30 | 21 | 18 | Tyler | McElroy | Richard E. & Barbara A. Mullins | 20.00 |
| 31 | 21 | 16 | Tyler | McElroy | Paul Weekley | 36.00 |
| 32 | 21 | 14 | Tyler | McElroy | Donnie N. & Kim M. Wilmoth | 73.39 |
| 33 | 21 | 19 | Tyler | McElroy | Richard E. & Barbara A. Mullins | 20.00 |
| 34 | 21 | 17 | Tyler | McElroy | Paul Weekley | 32.95 |
| 35 | 21 | 27 | Tyler | McElroy | Donnie N. & Kim M. Wilmoth | 7.50 |
| 36 | 21 | 21 | Tyler | McElroy | James B. Scott | 30.00 |
| 37 | 22 | 19 | Tyler | McElroy | Berdina Rose, et al. | 55.00 |
| 38 | 21 | 21 | Tyler | McElroy | James B. Scott | 30.00 |
| 39 | 22 | 18 | Tyler | McElroy | Bruce W. Boland | 86.75 |
| 40 | 21 | 33 | Tyler | McElroy | Bruce W. Boland | 52.46 |
| 41 | 21 | 23 | Tyler | McElroy | Peggy A. White | 45.88 |
| 42 | 22 | 18.1 | Tyler | McElroy | Bruce W. Boland | 18.91 |
| 43 | 22 | 17 | Tyler | McElroy | David R. & Elizabeth A. Beveridge | 12.00 |
| 44 | 22 | 16 | Tyler | McElroy | Leah Weekley | 29.00 |
| 45 | 2 | 18 | Doddridge | West Union | David R. & Elizabeth A. Beveridge | 125.00 |
| 46 | 2 | 1 | Doddridge | West Union | James M. Petrovich, et al. | 70.00 |
| 47 | 22 | 15 | Tyler | McElroy | Isaiah Weekley | 25.00 |
| 48 | 2 | 5.4 | Doddridge | West Union | David R. & Elizabeth A. Beveridge | 11.90 |
| 49 | 2 | 5.1 | Doddridge | West Union | David R. & Elizabeth A. Beveridge | 20.88 |
| 50 | 2 | 4.1 | Doddridge | West Union | Robert B. & Marry E. Simpson | 20.00 |
| 51 | 2 | 4 | Doddridge | West Union | Robert B. & Marry E. Simpson | 38.50 |
| 52 | 22 | 20 | Tyler | McElroy | James B. Scott | 30.00 |
| 53 | 2 | 9 | Doddridge | West Union | Charles C. Hittel III | 115.75 |

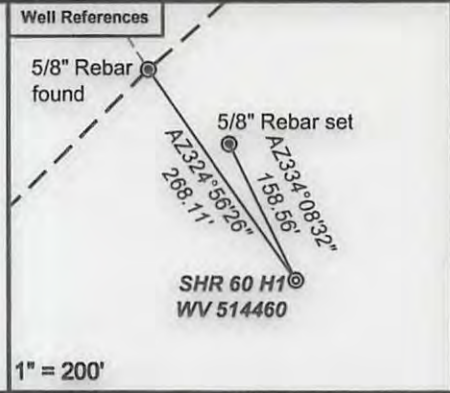

- SHR 60**
- H1, 514460
 - H2, 514461
 - H3, 514462
 - H4, 514463
 - H5, 514464
 - H6, 514465
 - H7, 514466
 - H8, 515434
 - H9, 515435
 - H10, 515436
 - H11, 515437
 - H12, 515438

Notes:
 WV 514460 coordinates are
 NAD 27 N: 328,582.21 E: 1,629,438.62
 NAD 27 Lat: 39.394727 Long: -80.811240
 NAD 83 UTM N: 4,360,607.42 E: 516,268.70
 WV 514460 Landing Point coordinates are
 NAD 27 N: 328,314.5 E: 1,629,313.18
 NAD 27 Lat: 39.393988 Long: -80.811670
 NAD 83 UTM N: 4,360,525.23 E: 516,231.84
 WV 514460 Bottom Hole coordinates are
 NAD 27 N: 315,359.95 E: 1,634,812.04
 NAD 27 Lat: 39.358642 Long: -80.791556
 NAD 83 UTM N: 4,356,606.58 E: 517,972.93

West Virginia Coordinate system of 1927 (North Zone) based upon Differential GPS Measurements. Plat orientation, corner and well ties are based upon the grid north meridian. Well location references are based upon the grid north meridian. UTM coordinates are NAD83, Zone 17, Meters.

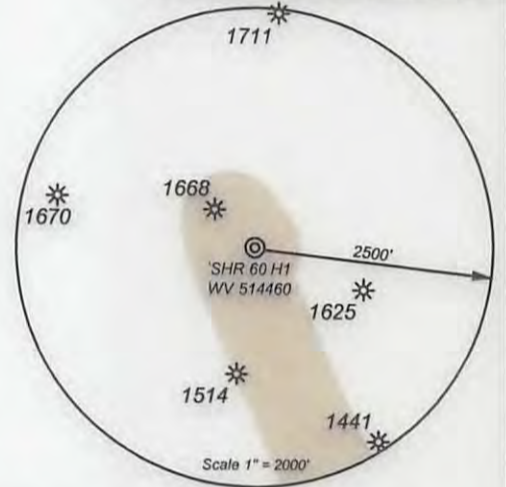

- Proposed Gas Well
- Located Corner, as noted
- Surface Tract Lines
- Reference Line
- Lease Boundary
- Creek or Drain
- WV County Route
- WV State Route

Sub Surface Easements

| Parcel No. | Acres | Owner |
|------------|--------|---------------------------|
| 05-18-9 | 100 | Billy Joe Rayburn, et ux. |
| 05-18-9 | 100 | Lawrence Rayburn, et ux. |
| 05-18-7.1 | 102.31 | Brenda J. Ashley, et vir. |
| 05-18-7.1 | 102.31 | Patricia A. Keys |

| Lease No. | Acres | Owner |
|-----------|-------|--|
| 126167 | 43 | Berdina Rose, et al. |
| 126161 | 43 | John A. Dillon, et al. |
| 126211 | 145 | John A. Dillon, et al. |
| 190034 | 36 | Paul Weekley |
| 126186 | 36 | Bruce L. Stoneking, et al. |
| 126137 | 20 | S.A. Smith & C. Burke Morris Trust, et al. |
| 126152 | 20 | Linda Sue Lamb, et al. |
| 126133 | 40 | Dorothy H. Bode |
| 105456 | 96 | Kimberly Wilcox |
| 126177 | 138 | Regina M. Buck, et al. |



I, the undersigned, hereby certify that this plat is correct to the best of my knowledge and belief and shows all the information required by law and the regulations issued and prescribed by the Department of Environmental Protection.

Ben R. Singleton
 P.S. 2092

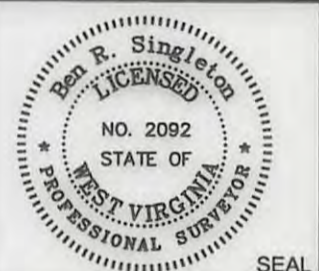

FILE NO: 208-13
 DRAWING NO: 208-13 SHR 60 H1
 SCALE: 1" = 2000'
 MINIMUM DEGREE OF ACCURACY: 1:2500
 PROVEN SOURCE OF ELEVATION: NGS CORS Station



DATE: April 10 20 17
 OPERATOR'S WELL NO.: WV 514460
 API WELL NO
 47 - 95 - 02257
 STATE COUNTY PERMIT

WELL TYPE: OIL GAS LIQUID INJECTION WASTE DISPOSAL
 (IF GAS) PRODUCTION: STORAGE DEEP SHALLOW
 LOCATION: ELEVATION: As-Built 1,011' WATERSHED Morrison Run of McElroy Creek QUADRANGLE: Shirley
 DISTRICT: McElroy COUNTY: Tyler
 SURFACE OWNER: Vivian J. Wells, et al. ACREAGE: 35.38
 ROYALTY OWNER: George Birklein, et al. LEASE NO: 126101 ACREAGE: 240
 PROPOSED WORK: DRILL CONVERT DRILL DEEPER FRACTURE OR STIMULATE PLUG OFF OLD FORMATION
 PERFORATE NEW FORMATION OTHER PHYSICAL CHANGE IN WELL (SPECIFY)
 PLUG AND ABANDON CLEAN OUT AND REPLUG TARGET FORMATION: Marcellus ESTIMATED DEPTH: 6596

WELL OPERATOR: EQT Production Company DESIGNATED AGENT: Rex C. Ray
 ADDRESS: 115 Professional Place PO Box 280 ADDRESS: 115 Professional Place PO Box 280
 Bridgeport, WV 26330 Bridgeport, WV 26330

04/28/2017