

SHR 60
WV 514461
EQT Production Company

5525'
 LATITUDE 39 - 25 - 00

LONGITUDE 80 - 47 - 30
 7993'

- SHR 60
- H1, 514460
 - H2, 514461
 - H3, 514462
 - H4, 514463
 - H5, 514464
 - H6, 514465
 - H7, 514466
 - H8, 515434
 - H9, 515435
 - H10, 515436
 - H11, 515437
 - H12, 515438

Notes:
 WV 514461 coordinates are
 NAD 27 N: 328,567.21 E: 1,629,438.73
 NAD 27 Lat: 39.394686 Long: -80.811239
 NAD 83 UTM N: 4,360,602.85 E: 516,268.81
 WV 514461 Landing Point coordinates are
 NAD 27 N: 328,627.95 E: 1,630,168.80
 NAD 27 Lat: 39.394882 Long: -80.808659
 NAD 83 UTM N: 4,360,625.08 E: 516,490.92
 WV 514461 Bottom Hole coordinates are
 NAD 27 N: 320,698.89 E: 1,633,534.50
 NAD 27 Lat: 39.373249 Long: -80.796346
 NAD 83 UTM N: 4,358,226.60 E: 517,556.59
 West Virginia Coordinate system of 1927 (North Zone)
 based upon Differential GPS Measurements.
 Plat orientation, corner and well ties are based upon
 the grid north meridian.
 Well location references are based upon the grid north
 meridian.
 UTM coordinates are NAD83, Zone 17, Meters.

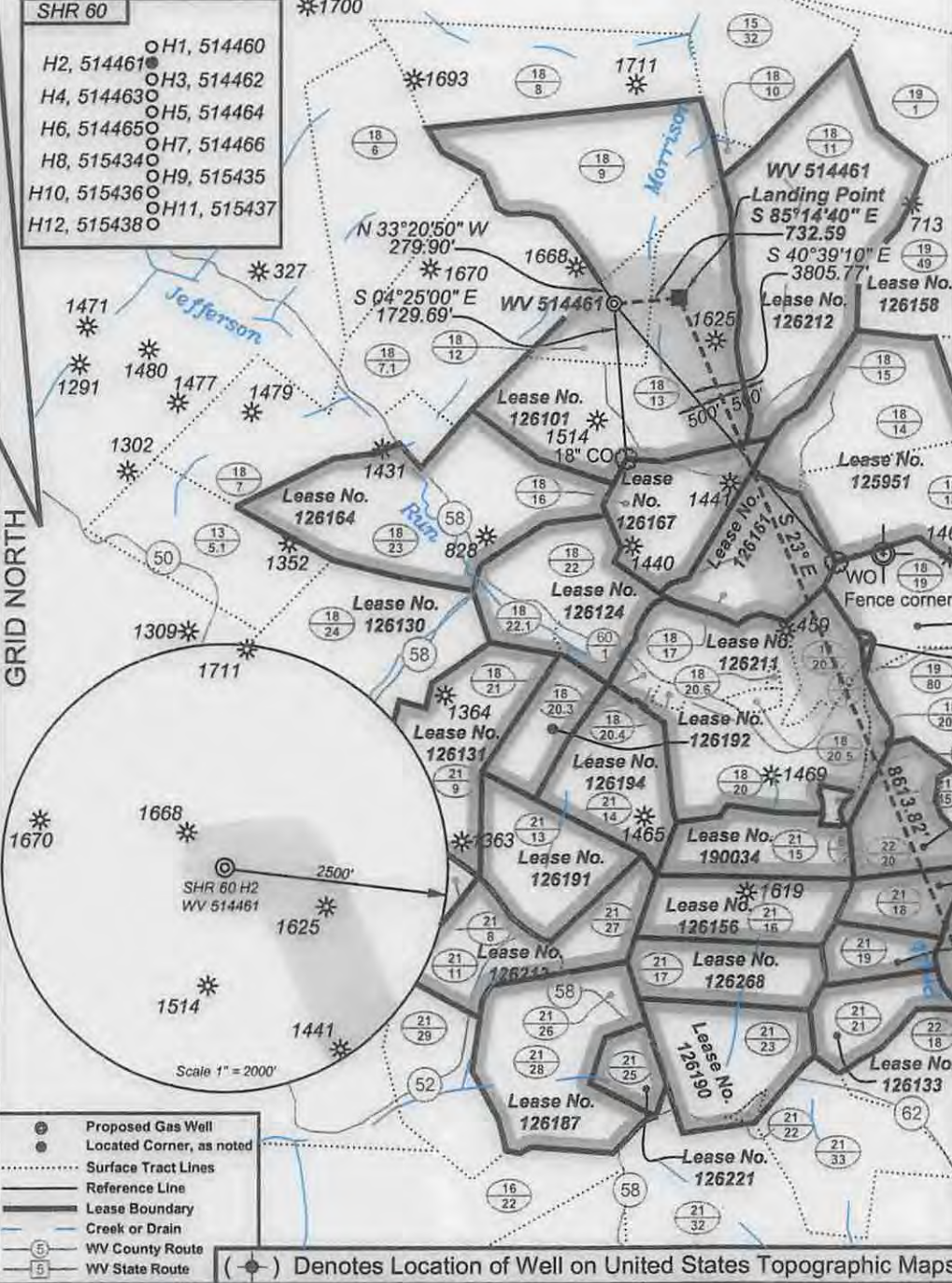

Lease No.	Acres	Owner
126167	43	Berdina Rose, et al.
125951	225	Mona Cumberledge
126161	43	John A. Dillon
126211	145	John A. Dillon, et al.
126134	30	Dorothy H. Bode
126137	20	S. A. Smith, et al.
126153	55	Berdina A. Rose, et al.

- Proposed Gas Well
 - Located Corner, as noted
 - Surface Tract Lines
 - Reference Line
 - Lease Boundary
 - Creek or Drain
 - WV County Route
 - WV State Route
- (*) Denotes Location of Well on United States Topographic Maps 1" = 200'

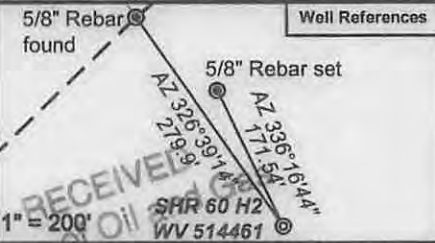

I, the undersigned, hereby certify that this plat is correct to the best of my knowledge and belief and shows all the information required by law and the regulations issued and prescribed by the Department of Environmental Protection.

Ben R. Singleton
 P.S. 2092



FILE NO: 208-13
 DRAWING NO: 208-13 SHR 60 H2
 SCALE: 1" = 2000'
 MINIMUM DEGREE OF ACCURACY: 1:2500
 PROVEN SOURCE OF ELEVATION: NGS CORS Station

STATE OF WEST VIRGINIA
 DEPARTMENT OF ENVIRONMENTAL PROTECTION
OIL AND GAS DIVISION

DATE: April 23 20 15
 OPERATOR'S WELL NO.: 514461
 API WELL NO
 47 - 95 - 02264 HGA
 STATE COUNTY PERMIT

WELL TYPE: OIL GAS LIQUID INJECTION WASTE DISPOSAL
 (IF GAS) PRODUCTION: STORAGE DEEP SHALLOW
 LOCATION: ELEVATION: ^{Ground 1,018'} Proposed 1,011' WATERSHED Morrison Run of McElroy Creek QUADRANGLE: Shirley
 DISTRICT: McElroy COUNTY: Tyler
 SURFACE OWNER: Vivian J. Wells, et al. ACREAGE: 35.38
 ROYALTY OWNER: George Birklein, et al. LEASE NO: 126101 ACREAGE: 240
 PROPOSED WORK: DRILL CONVERT DRILL DEEPER FRACTURE OR STIMULATE PLUG OFF OLD FORMATION
 PERFORATE NEW FORMATION OTHER PHYSICAL CHANGE IN WELL (SPECIFY)
 PLUG AND ABANDON CLEAN OUT AND REPLUG TARGET FORMATION: Marcellus ESTIMATED DEPTH: TVD 6,612'

WELL OPERATOR: EQT Production Company DESIGNATED AGENT: Rex C. Ray
 ADDRESS: 115 Professional Place PO Box 280 ADDRESS: 115 Professional Place PO Box 280
 Bridgeport, WV 26330 Bridgeport, WV 26330

Topo Quad: Shirley 7.5' Scale: 1" = 1000'
 County: Tyler Date: October 30, 2014
 District: McElroy Project No: 208-12-C-13

Water

SHR 60 Well PAD

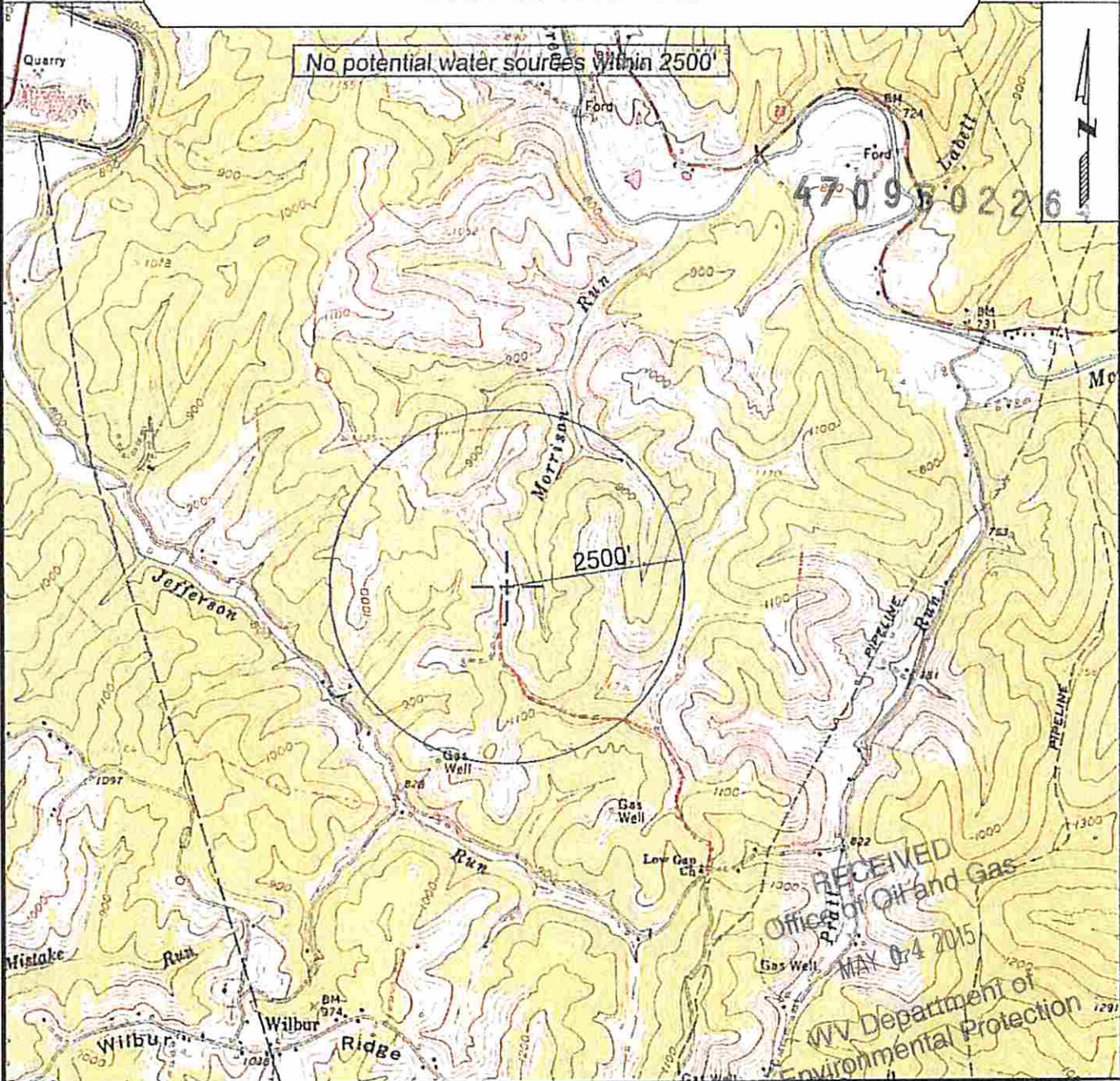

SURVEYING AND MAPPING SERVICES PERFORMED BY:
ALLEGHENY SURVEYS, INC.
 1-800-482-8606
 237 Birch River Road
 Birch River, WV 26610
 PH: (304) 649-8606
 FAX: (304) 649-8608

PREPARED FOR:
EQT Production Company
 P.O. Box 280
 Bridgeport, WV 26330