

2,476'

LATITUDE 39°31'00"

LONGITUDE 80°47'30"

LEGEND

- ⊗ PROPERTY CORNER (STONE)
- PROPERTY CORNER (IRON PIPE OR PIN)
- △ WELL NO. HARRIS 4VS1A (PROPOSED)
- ⊙ EXISTING OIL & GAS WELL
- ⊙ EXISTING WATER WELL
- - - LEASE LINE
- SURFACE LINE

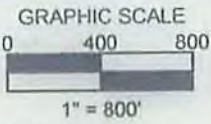

PREPARED BY:
BLAINE SURVEYING, PLLC
9188 REDMOND RIDGE ROAD
GALLIPOLIS FERRY, WV 25515



NOTES ON SURVEY

1. LEASE BOUNDARY SHOWN HEREON TAKEN FROM DEED BOOK 341 PAGE 216.
2. THIS IS NOT A BOUNDARY SURVEY. SURFACE OWNER AND ADJOINER INFORMATION TAKEN FROM THE ASSESSOR AND COUNTY CLERK RECORDS OF TYLER COUNTY IN MAY 2015

LOCATION REFERENCES

N 27°57' W 51.0' 24" MAPLE (SPLIT)
N 58°45' E 59.5' 26" MAPLE (SPLIT)

**HARRIS LEASE
60 ACRES +/-
WELL NO. HARRIS 4VS**

S.P.C. NORTH ZONE(UTM (M) ZONE 17 NORTH
NAD'83 S.P.C. (USFT) N. 369887.8 E.1602407.5
NAD'83 GEO. (DD"MM'SS.SS") N039° 30' 29.81 W080° 47' 51.26
NAD'83 UTM (M) N 4373202.2 E 517402.8



MINIMUM DEGREE OF ACCURACY: SUB-METER
FILE #: HARRIS 4VS
SCALE: 1" = 800'
HORIZONTAL AND VERTICAL CONTROL DETERMINED BY: DGPS (MAPPING GRADE TIE TO CORS NETWORK)



I, THE UNDERSIGNED, HEREBY CERTIFY THAT THIS PLAT IS CORRECT TO THE BEST OF MY KNOWLEDGE AND BELIEF AND SHOWS ALL THE INFORMATION REQUIRED BY LAW AND THE REGULATIONS ISSUED AND DESCRIBED BY THE DEPARTMENT OF ENVIRONMENTAL PROTECTION
Signed: Jonathan Blaine
L.L.S.: 2220

(+) DENOTES LOCATION OF WELL ON UNITED STATES TOPOGRAPHIC MAPS
DATE: MARCH 31, 2015
REVISED: 2015
OPERATORS WELL NO. HARRIS 4VS

API WELL NO. 47 STATE 095 COUNTY 02267 PERMIT

STATE OF WEST VIRGINIA
DIVISION OF ENVIRONMENTAL PROTECTION
OFFICE OF OIL AND GAS



WELL TYPE: OIL ___ GAS X LIQUID INJECTION ___ WASTE DISPOSAL ___ IF "GAS" PRODUCTION X STORAGE ___ DEEP ___ SHALLOW X

LOCATION:
ELEVATION: 1,315' WATERSHED: OUTLET MIDDLE ISLAND CREEK
DISTRICT: ELLSWORTH COUNTY: TYLER QUADRANGLE: PORTERS FALLS 7.5'

SURFACE OWNER CHRISTOPHER INVESTMENTS INC. ACREAGE: 60 +/-
ROYALTY OWNER H3, LLC - A WEST VIRGINIA LIMITED LIABILITY CORPORATION ACREAGE: 60 +/-

PROPOSED WORK: LEASE NO. _____
DRILL X CONVERT ___ DRILL DEEPER ___ REDRILL ___ FRACTURE OR STIMULATE X PLUG OFF OLD ___
FORMATION ___ PERFORATE NEW FORMATION ___ PLUG AND ABANDON ___ CLEAN OUT AND REPLUG ___ OTHER ___
PHYSICAL CHANGE IN WELL (SPECIFY) _____ TARGET FORMATION _____ SPEECHLY _____
ESTIMATED DEPTH: _____ TVD 3950'

WELL OPERATOR ALLIANCE PETROLEUM CORPORATION DESIGNATED AGENT JEFFREY SAYGER
ADDRESS 4150 BELDEN VILLAGE AVE NW SUITE 410 ADDRESS 16 FOXHILL TERRACE
CANTON, OH 44718-2553 PARKERSBURG WV 26101

HARRIS LEASE WELL NO. HARRIS 4 V SOUTH

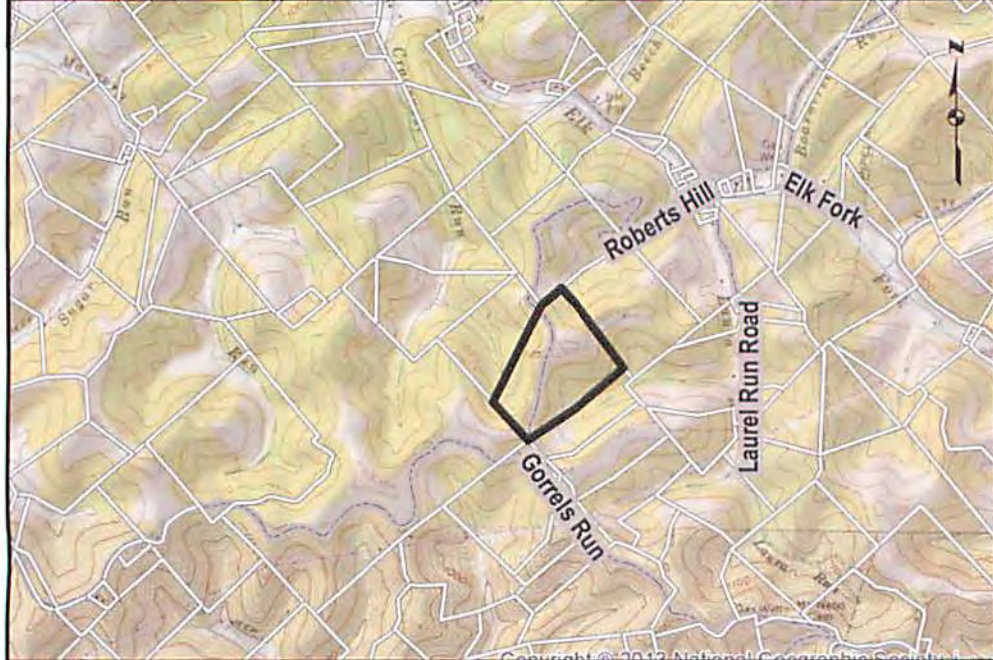
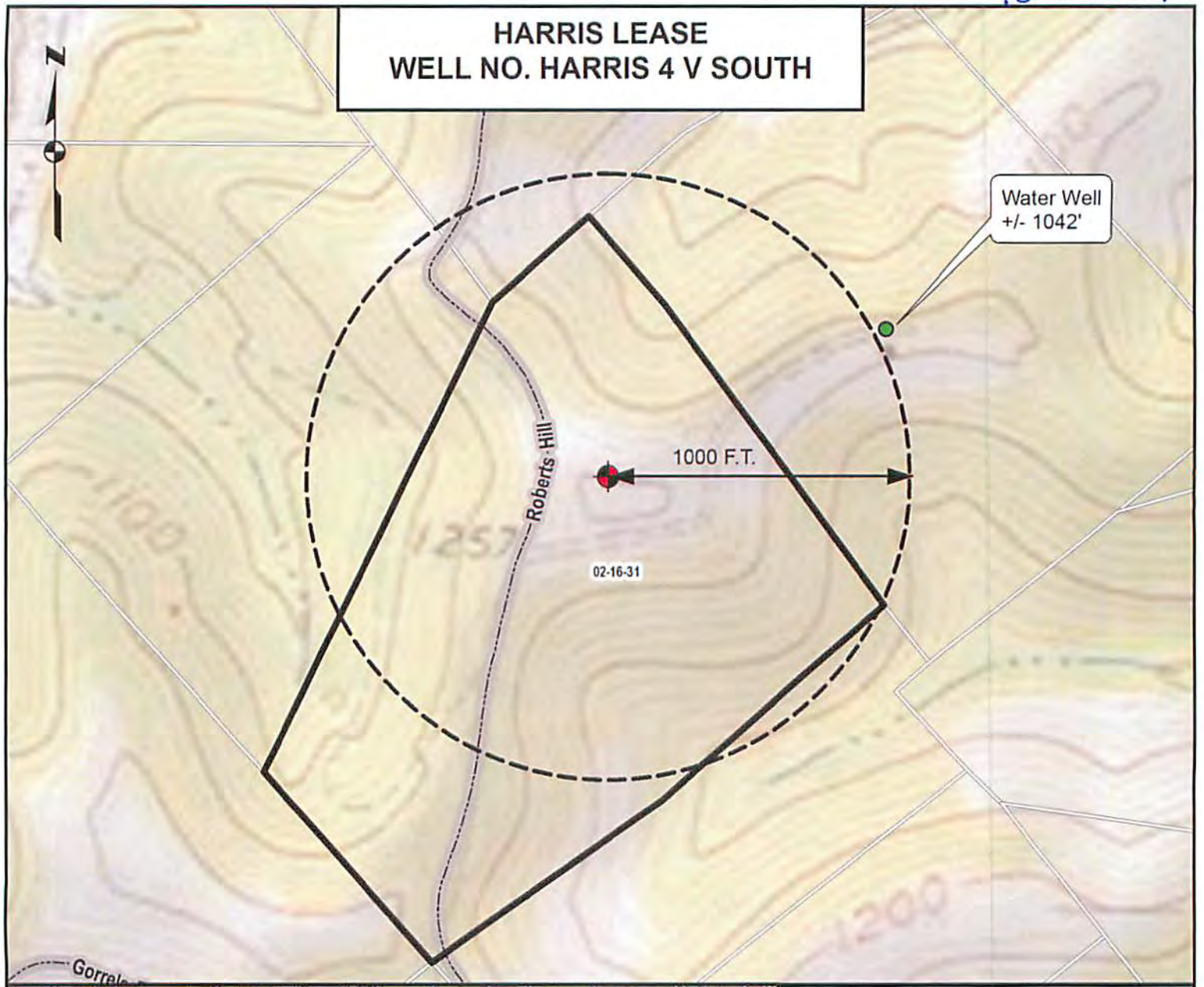

ALL ROADS SHOWN HEREON ARE EXISTING UNLESS OTHERWISE NOTED AND SHALL BE MAINTAINED IN ACCORDANCE WITH WV D.E.P. OIL AND GAS BMP MANUAL ENTRANCES AT COUNTY/STATE ROADS SHALL BE MAINTAINED IN ACCORDANCE WITH WV D.O.T. REGULATION. SEPARATE PERMITS MAY BE REQUIRED BY THE D.O.T.

SEDIMENT BASINS (TRAPS) AND APPROPRIATE EROSION CONTROL BARRIERS ARE TO BE CONSTRUCTED AT ALL CULVERT AND CROSS DRAIN INLETS AND OUTLETS AS REQUIRED IN THE WV D.E.P. OIL AND GAS BMP MANUAL. FIELD CONDITIONS (ROCK OUTCROPS AND BEDROCK) MAY PROHIBIT INLET TRAPS BEING INSTALLED. WHEN THESE CONDITIONS EXIST ADDITIONAL EROSION CONTROL MEASURES SHALL BE EVALUATED AND UTILIZED AS NEEDED.

EARTHWORK CONTRACTORS ARE RESPONSIBLE FOR NOTIFICATION TO THE OPERATOR AND INSPECTOR PRIOR TO ANY DEVIATION FROM THIS PLAN.

TEMPORARY SEED & MULCH ARE TO BE APPLIED PRIOR TO CONSTRUCTION OF LOCATION

CUT & STACK ALL MARKETABLE TIMBER.

STACKED BRUSH MAY BE USED FOR SEDIMENT CONTROL.

APPLICATIONS FOR SEPARATE PLC PERMITS ON THE ACCESS ROAD STREAM CROSSINGS HAVE BEEN PREPARED (IF APPLIES)

RECEIVED
Office of Oil and Gas
MAY 14 2015
WV Department of
Environmental Protection

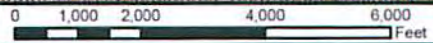

TOPO SECTION OF PORTERS FALLS 7.5 USGS TOPO QUADRANGLE