

LATITUDE 39°27'30"

8,278'

10,307' TO BOTTOM HOLE

LATITUDE 39°27'30"

LONGITUDE 80°50'00"

1,632' TO BOTTOM HOLE

LONGITUDE 80°50'00"

Antero Resources Corporation
Well No. Rymer Unit 2H
47-095-02270

STATE OF WV DNR
D.B. 215 PG. 520
T.M. 27 PAR. 02
405.81 AC. ±

STATE OF WV DNR
D.B. 307 PG. 217
T.M. 27 PAR. 25
100 AC. ±

DAVID L. MAPLE
LEASE
STATE OF WV DNR
D.B. 227 PG. 141
T.M. 27 PAR. 28
88.75 AC. ±

JOSEPH
SAYRE
LEASE

AS DRILLED DATA:
WELL 2H TOP HOLE INFORMATION:
N: 342,372ft E: 1,615,120ft
LAT: 39°25'55.20" LON: 80°51'45.50"
BOTTOM HOLE INFORMATION:
N: 350,361ft E: 1,613,209ft
LAT: 39°27'13.87" LON: 80°52'11.41"
WEST VIRGINIA COORDINATE
SYSTEM OF 1927 NORTH ZONE.
ZONE WAS DERIVED FROM
MEASUREMENTS TAKEN WITH
TRIMBLE GEOXT SUBMETER
MAPPING GRADE GPS UNIT.
PLAT ORIENTATION, CORNER,
AND WELL REFERENCE TIE LINES
ARE BASED ON GRID NORTH.

(NAD) 83 (UTM) ZONE 17 COORDS:
WELL 2H TOP HOLE INFORMATION:
N: 4,364,736m E: 511,836m
BOTTOM HOLE INFORMATION:
N: 4,367,160m E: 511,214m

PAD LAYOUT

NOT TO SCALE

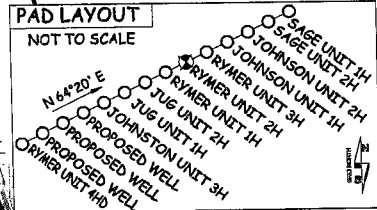

- NOTE
1. NO OCCUPIED DWELLINGS OR BUILDINGS TWO THOUSAND FIVE HUNDRED (2,500) SQUARE FEET OR LARGER USED TO HOUSE OR SHELTER DAIRY CATTLE OR POULTRY HUSBANDRY ARE LOCATED WITHIN SIX HUNDRED TWENTY-FIVE (625) FEET OF THE CENTER OF THE WELL PAD.
 2. TOP HOLE DATA SHOWN HEREON WAS PROVIDED BY ALLEGHENY SURVEYS, INC.
 3. AS DRILLED DATA WAS PROVIDED BY ANTERO RESOURCES CORPORATION.
 4. WLS IS NOT CERTIFYING THE DATA AND INFORMATION PROVIDED LISTED IN NOTES 2 AND 3, ONLY THE RELATIONSHIP TO THE DATA AND INFORMATION PROVIDED TO THE LEASE BOUNDARIES.
 5. WLS IS BY NO MEANS RESPONSIBLE FOR ANY ERRORS OR INACCURACIES WITH THE DATA AND INFORMATION THAT HAS BEEN PROVIDED.

NOTE:
4 WATER WELLS AND
1 SPRING WERE
LOCATED WITHIN 2000'
OF CENTER OF PAD

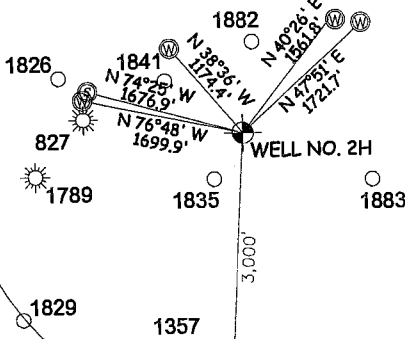

STATE OF WV DNR
D.B. 256 PG. 17
T.M. 04 PAR. 01
222.85 AC. ±

STATE OF WV DNR
D.B. 255 PG. 248
T.M. 04 PAR. 01.2
10 AC. ±

STATE OF WV DNR
D.B. 255 PG. 254
T.M. 04 PAR. 01.3
10.4 AC. ±

ELIZABETH ANN
GARNER
LEASE

STATE OF WV DNR
D.B. 255 PG. 245
T.M. 04 PAR. 01.4
10 AC. ±

SCOTT C.
BLAIR LEASE
SCOTT C. BLAIR ET AL
D.B. 296 PG. 589
T.M. 04 PAR. 08.4
64.17 AC. ±

STAR FURNITURE CO.
D.B. 248 PG. 486
T.M. 04 PAR. 08.2
2.79 AC. ±

CATHY JO ASH
ET AL LEASE

STONE
FOUND

ROBERT L.
RIPLEY ET AL
D.B. 327 PG. 77
T.M. 04 PAR. 06.1
9.25 AC. ±

ROBERT L. BROWN
ET UX LEASE

WILLIE R. LESTER
D.B. 326 PG. 402
T.M. 04 PAR. 07
97.75 AC. ±

REGINA H.
BERTOZZI ET AL
D.B. 334 PG. 420
T.M. 04 PAR. 08.3
41.86 AC. ±

RAYMOND
UNDERWOOD
W.B. 28 PG. 70
T.M. 04 PAR. 12.2
16 AC. ±

ROBERT L.
RIPLEY ET AL
D.B. 327 PG. 77
T.M. 04 PAR. 06.2
18.75 AC. ±

RAYMOND
UNDERWOOD
W.B. 28 PG. 70
T.M. 04 PAR. 12
76.5 AC. ±

I THE UNDERSIGNED, HEREBY CERTIFY THAT THIS PLAT IS CORRECT TO THE BEST OF MY KNOWLEDGE AND BELIEF AND SHOWS ALL THE INFORMATION REQUIRED BY LAW AND THE RULES ISSUED AND PERSCRIBED BY THE DEPARTMENT OF ENVIRONMENTAL PROTECTION.



STATE OF WEST VIRGINIA, DIVISION
OF ENVIRONMENTAL PROTECTION,
OFFICE OF OIL AND GAS

WILLOW LAND SURVEYING PLLC
220 MASONIC AVE. PENNSBORO
WEST VIRGINIA 26415

JOB # 13-104WA
DRAWING # RYMER2HAD
SCALE 1" = 1000'
MINIMUM DEGREE OF
ACCURACY SUBMETER
PROVEN SOURCE OF ELEV.
SUBMETER MAPPING GRADE CBS

LEGEND
- - - Surface Owner Boundary Lines +/-
--- Interior Surface Tracts +/-
○ Proposed Well Path
⊗ As Drilled Well Path

THOMAS SUMMERS P.S. 2109

11/10/2017