

VICINITY MAP
 NOT TO SCALE

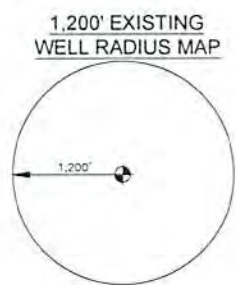

N/F
 ROBERT A. & VICKIE L.
 PYLES
 TM 15 PAR 38
 DB 350 PG 788

PROPOSED WELL SITE
 NAD 27 WV NORTH SPC.
 N:369427.730 ft
 E:1621994.646 ft
 UTM 83 COORDINATES
 N:4373013.277 m
 E:513793.200 m

LEGEND/ABBREVIATIONS

- ⊕ = PROPOSED WELL SITE
- ⊗ = TREE (AS NOTE)
- = PROPERTY CORNER (AS NOTED)
- ⊕ = EXISTING WELL
- [Pattern] = GRAVEL ROAD

(+) DENOTES LOCATION OF WELL ON UNITED STATES TOPOGRAPHIC MAPS.

PROPOSED WELL REFERENCES

S 04°12'04" W, 1,952.28' TO #1) 8" IRF W/CAP (HUGHES)
 S 04°00'04" W, 2,033.25' TO #2) 8" IRF W/CAP (HUGHES)

PROJECT NUMBER: 70-1982
 PROJECT NAME: SITKO WELL
 SCALE: AS SHOWN
 MINIMUM DEGREE OF ACCURACY: SUBMETER
 PROVEN SOURCE OF ELEVATION: DGPS SURVEY
 SUBMETER
 FORM WW-6

I, THE UNDERSIGNED, HEREBY STATE THAT THIS PLAT IS CORRECT TO THE BEST OF MY KNOWLEDGE AND BELIEF AND SHOWS ALL THE INFORMATION REQUIRED BY LAW AND THE REGULATIONS ISSUED AND PRESCRIBED BY THE DEPARTMENT OF ENERGY.

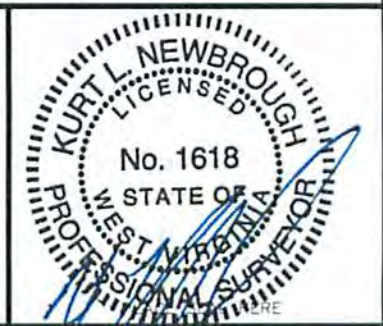

(SIGNED) _____
 KURT L. NEWBROUGH PS. # 1618

WELL TYPE: OIL GAS LIQUID INJECTION _____ WASTE DISPOSAL _____ CBM _____
 (IF "GAS") PRODUCTION STORAGE _____ DEEP _____ SHALLOW

LOCATION: ELEVATION 1015.00' WATERSHED GORRELL RUN
 DISTRICT ELLSWORTH COUNTY TYLER
 QUADRANGLE PORTER FALLS LEASE NUMBER _____

SURFACE OWNER JOSEPH L. JR. & KAREN L. SITKO ACREAGE 81.7±
 OIL AND GAS ROYALTY OWNER JOSEPH L. JR. & KAREN L. SITKO ET AL LEASE ACREAGE 81.7±

PROPOSED WORK: DRILL CONVERT _____ DRILL DEEPER _____ REDRILL _____ FRACTURE OR STIMULATE _____ PLUG OFF OLD FORMATION _____
 PERFORATE NEW FORMATION _____ PLUG & ABANDON _____ CLEAN OUT & REPLUG _____
 OTHER PHYSICAL CHANGE (SPECIFY) _____

TARGET FORMATION GORDON, SPEECHLEY, BENSON ESTIMATED DEPTH 2,764', 3,664', 5,114'

WELL OPERATOR DAVID BOWYER WELL OPERATOR ID # 308590 DESIGNATED AGENT DAVID BOWYER
 ADDRESS 12088 MIDDLE ISLAND RD. ALMA, WV 26320 ADDRESS 12088 MIDDLE ISLAND RD. ALMA, WV 26320

DATE: 9-09-15 OPERATORS WELL NO.: SITKO #1
 API WELL NO.: 47-095-02290 MOD
 STATE COUNTY PERMIT _____

ENERGY SURVEYS INC.
 418 MAYO STREET
 CLARKSBURG, WV 26301
 P: (304) 423-5880
 ENERGYSURVEYSINC.COM

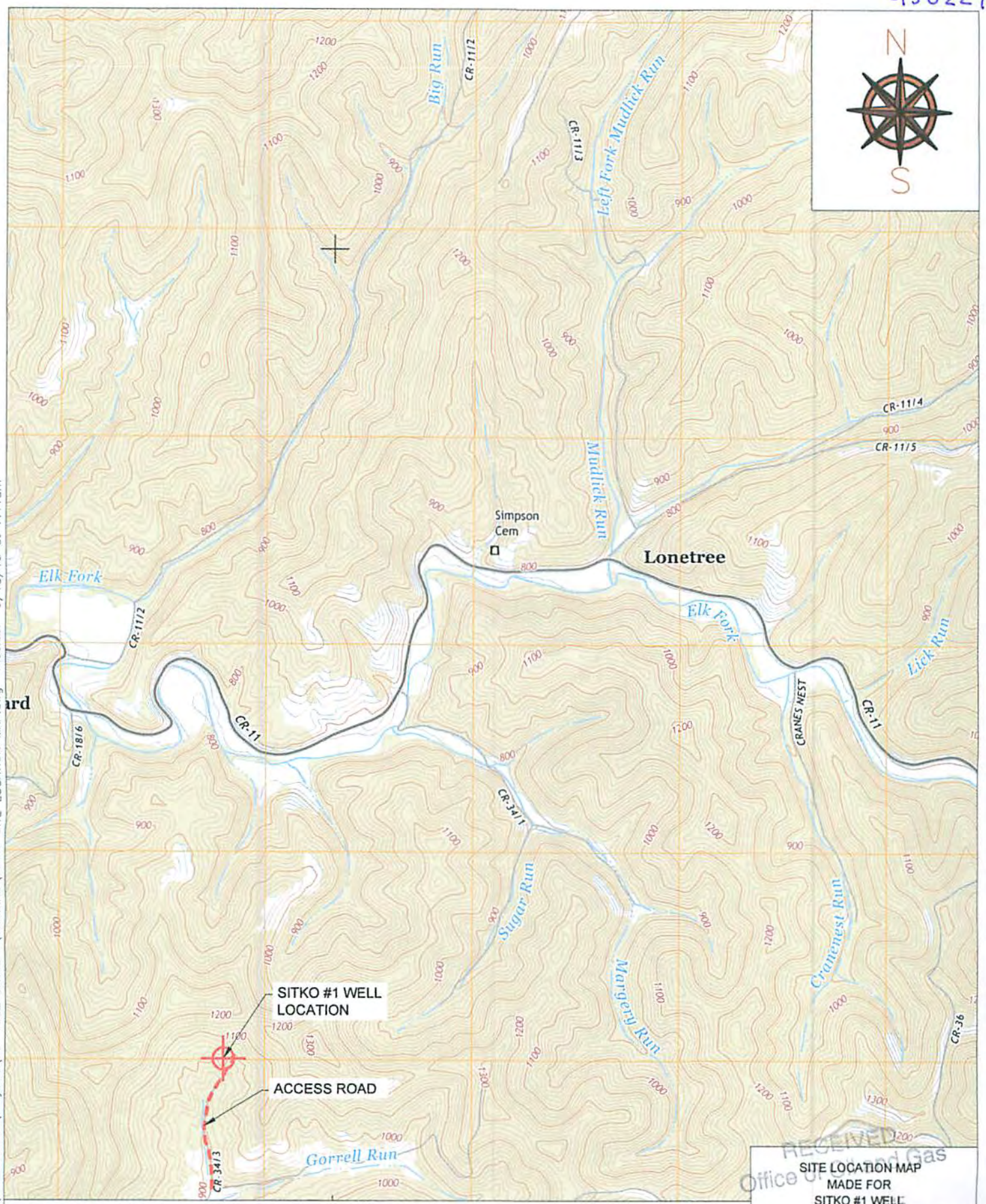

David \\ESI-SERVER\ESI_Network\Projects\70-1982 SITKO 1\DRAWING\SITKO SITE LOCATION MAP.dwg Plotted: 9/10/15 at 7:41am

REFERENCES: IMAGERY PROVIDED BY USGS;
PORTER FALLS & SHIRLEY, WV QUADRANGLE; STATE 7.5 MINUTE SERIES

MDB
9-10-15

RECEIVED
Office of Oil and Gas
SITKO #1 WELL
MADE FOR
SITKO #1 WELL
TYLER COUNTY, WEST VIRGINIA
PREPARED BY
ENERGY SURVEYS INC.
418 Mayo Street
Clarksburg, WV 26301
304-422-5660
energysurveysinc.com

9/18/2015



SCALE: 1 INCH = 2000 FEET