



**west virginia** department of environmental protection

Office of Oil and Gas  
601 57th Street SE  
Charleston, WV 25304  
(304) 926-0450  
(304) 926-0452 fax

Earl Ray Tomblin, Governor  
Randy C. Huffman, Cabinet Secretary  
www.dep.wv.gov

August 25, 2015

**WELL WORK PERMIT**

**Vertical Well**

This permit, API Well Number: 47-9502291, issued to BOWYER, DAVID, is evidence of permission granted to perform the specified well work at the location described on the attached pages and located on the attached plat, subject to the provisions of Chapter 22 of the West Virginia Code of 1931, as amended, and all rules and regulations promulgated thereunder, and to all conditions and provisions outlined in the pages attached hereto. Notification shall be given by the operator to the Oil and Gas Inspector at least 24 hours prior to the construction of roads, locations, and/or pits for any permitted work. In addition, the well operator shall notify the same inspector 24 hours before any actual well work is commenced and prior to running and cementing casing. Spills or emergency discharges must be promptly reported by the operator to 1-800-642-3074 and to the Oil and Gas inspector.

Please be advised that form WR-35, Well Operators Report of Well Work is to be submitted to this office within 90 days completion of permitted well work, as should form WR-34 Discharge Monitoring Report within 30 days of discharge of pits, if applicable. Failure to abide by all statutory and regulatory provisions governing all duties and operations hereunder may result in suspension or revocation of this permit and, in addition, may result in civil and/or criminal penalties being imposed upon the operators.

In addition to the applicable requirements of this permit, and the statutes and rules governing oil and gas activity in WV, this permit may contain specific conditions which must be followed. Permit conditions are attached to this cover letter.

Per 35CSR-4-5.2.g this permit will expire in two (2) years from the issue date unless permitted well work is commenced. If there are any questions, please feel free to contact me at (304) 926-0499 ext. 1654.

  
James Martin  
Chief

Operator's Well No: CROASMUN.1  
Farm Name: CROASMUN, HENRY LOUIS  
**API Well Number: 47-9502291**  
**Permit Type: Vertical Well**  
Date Issued: 08/25/2015

**Promoting a healthy environment.**

**08/28/2015**

## PERMIT CONDITIONS

West Virginia Code §22-6-11 allows the Office of Oil and Gas to place specific conditions upon this permit. Permit conditions have the same effect as law. Failure to adhere to the specified permit conditions may result in enforcement action.

### CONDITIONS

---

1. If the operator encounters an unanticipated void, or an anticipated void at an unanticipated depth, the operator shall notify the inspector within 24 hours. Modifications to the casing program may be necessary to comply with W. Va. Code §22-6-20, which requires drilling to a minimum depth of thirty feet below the bottom of the void, and installing a minimum of twenty (20) feet of casing. Under no circumstance should the operator drill more than fifty (50) feet below the bottom of the void or install less than twenty (20) feet of casing below the bottom of the void.
2. Pursuant to 35 CSR 4-19.1.a, at the request of the surface owner all water wells or springs within 1000 feet of the proposed well that are actually utilized for human consumption, domestic animals or other general use shall be sampled and analyzed.
3. Pursuant to 35 CSR 4-19.1.c, if the operator is unable to sample and analyze any water well or spring with one thousand (1,000) feet of the permitted well location, the Office of Oil and Gas requires the operator to sample, at a minimum, one water well or spring located between one thousand (1,000) feet and two thousand (2,000) feet of the permitted well location.
4. All pits must be lined with a minimum of 20 mil thickness synthetic liner.
5. In the event of an accident or explosion causing loss of life or serious personal injury in or about the well or while working on the well, the well operator or its contractor shall give notice, stating the particulars of the accident or explosion, to the oil and gas inspector and the Chief within twenty-four (24) hours.
6. During the surface casing and cementing process, in the event cement does not return to the surface, or any other casing string that is permitted to circulate cement to the surface and does not return to the surface, the oil and gas inspector shall be notified within twenty-four (24) hours
7. Well work activities shall not constitute a hazard to the safety of persons.
8. Operator shall provide the Office of Oil & Gas notification of the date that drilling commenced on this well. Such notice shall be provided by sending an email to DEPOOGNotify@wv.gov within 30 days of commencement of drilling.



WW-2B1  
(5-12)

Well No. Croasmun #1

West Virginia Department of Environmental Protection  
Office of Oil and Gas

NOTICE TO SURFACE OWNERS

The well operator named below is preparing to file for a permit from the state to drill a new well. Before a well work permit can be filed with the Chief of the Office of Oil and Gas, the well operator is required to have given notice of the right to request water well or spring analytical testing. This notice shall be given to the owners or occupants of land which have a water well or spring being utilized for human consumption, domestic animals, or other general use and which is located within 1000 feet of the proposed well site.

With this form, the operator is giving you notice of your right to request analytical testing. The operator is required to sample and analyze the water wells or springs of all owners or occupants who request it. Therefore, if you wish to have your water well or spring tested, contact the operator named below.

All sampling shall be completed prior to drilling. Within thirty (30) days of the receipt of such sample analyses the operator shall submit the results to the Chief of the Office of Oil and Gas and to the owners or occupants who may have requested them.

Be advised, you have the right to sample and analyze any water supply at your own expense.

Listed below is the laboratory chosen by operator to perform analysis, and contactor chosen to collect sample.

Certified Laboratory Name Sturm Environmental Services (304) 623-6549  
Sampling Contractor MSES

Well Operator David Bowyer  
Address 12088 Middle Island Road  
Alma, WV 26320  
Telephone 304-758-0672

FOR OPERATOR'S USE ONLY: Below, or on an attached page, list those persons which were given this notice. Place an asterisk beside the one(s) that contacted you and requested sampling and analyses. If there were no requests made, indicate by underling which one you have selected to sample and analyze. If there are no water wells or springs within 1000 feet of the proposed site, the Chief may require the operator to test wells up to 2000 feet from the proposed site.

Received  
Office of Oil & Gas

No Water Wells within 1,000 feet of wellbore. A water sample shall be taken from from a legal or water source within 2,000 feet of well bore prior to spudding of well.

Surface Owners Contacted:  
Henry L Croasmun  
124 Helen Street  
Paden City, WV 26159

★ MUST SAMPLE & TEST AT LEAST ONE WATER WELL.  
SAMPLE MUST BE TAKEN BEFORE SPUDDING WELL.  
gvm

08/28/2015

David E. Bowyer  
1088 Middle Island Road  
Alma, WV 26320

**WATER WELL REPORT**

**Project:** Croasmun #1 Well

**District:** Ellsworth

**County:** Tyler

**State:** WV

The following people may have water supplies within 1,000 feet of the above location:

Notifications have been provided to the following landowners located within 1,000 feet of the Croasmun #1 well location.

**CROASMUN HENRY LOUIS**

TM 16 PAR 6

WB 38 PG 320

124 HELEN ST, PADEN CITY, WV 26159

**FERRELL CHARLES R & MARY JANE**

TM 11 PAR 44.3

DB 341 PG 25

RR 1 BOX 211A, MIDDLEBOURNE, WV 26149

**JONES RONALD R & JULIA A**

TM 11 PAR 44

DB 402 PG 604

4706 ELK FORK RD, MIDDLEBOURNE, WV 26149

Received  
Office of Oil & Gas  
JUL 20 2015

9502291

**JONES RONALD R & JULIA A**

TM 11 PAR 45

DB 402 PG 604

4706 ELK FORK RD, MIDDLEBOURNE, WV 26149

**EDDY MICHAEL W (LIFE)**

TM 11 PAR 50

DB 407 PG 251

RR 1 BOX 219, MIDDLEBOURNE, WV 26149

**NOLAN AUBREY O JR**

TM 11 PAR 51

DB 380 PG 292

46801 DUTCH LN, SAINT CLAIRSVIL, OH 43950

**THOMAS ELIZABETH JOHN & GEORGE**

TM 16 PAR 7

DB 293 PG 7

310 S CHELSEA ST, SISTERSVILLE, WV 26175

**Received  
Office of Oil & Gas**

JUL 20 2015

08/28/2015

9502291

★ PLEASE NOTE THE(2) HORIZONTAL MARCELLUS WELLS PERMITTED, WHOSE HORIZONTAL PRODUCING ZONES WILL BE WITHIN 500' OF YOUR WELLBORE, ALBEIT 1600' DEEPER

gwn

DEEPEST TARGET 5114'



http://deparcgis1/ooggis/index.html?x=514906.24&y=4374532.12&datum=NAD83&ex=1500&ey=1000&towns=Y&topo=Y&... 8/24/2015



**TOM O'NEILL & ASSOCIATES**  
ATTORNEYS AT LAW

David E. Bowyer  
Pleasants Energy Development  
P. O. Box 457  
Lost Creek, West Virginia 26385

June 25, 2015

RE: ORIGINAL DRILLING TITLE OPINION [DRILL SITE]  
Covering 69.06 acres, more or less, of those lands appearing  
on the property tax records of Ellsworth District, of Tyler  
County, West Virginia, on Map 16, being Parcel 6, and being  
leased in the instrument of record in **Deed Book 420, Page  
623**.

Dear Mr. Bowyer,

Pursuant to your request, and for the purposes of this Original Drilling Title Opinion, I have examined title to the real property described in the instruments of record in the Office of the Clerk of the County Commission of Tyler County, West Virginia in **Deed Book 420, Page 623**, being that tract appearing on the property tax records of Ellsworth District, of said county and state, as Map 16, Parcel 6, covering the period of time from January 1, 1830, to June 17, 2015 at 4:00 p.m.

For purposes requiring an exact legal description, the tract in question may be described as follows:

The oil and gas within and underlying the following tract or parcel of real property situate at or near the waters of Elk Fork, in Ellsworth District, Tyler County, West Virginia<sup>1</sup>, and more particularly described as follows, to-wit:

BEGINNING at a hickory sprout, corner to 40 acre tract of Iva B. Prickett; thence N 37 W 1333 feet to a butternut; thence N 49° 30' E 2260 feet to a stone; thence N 37 W 1336 feet to a stake; the stake being a corner to said 40 acre tract of Iva B. Prickett; thence N 49° 30' E 2245 feet to the place of beginning, containing 69 acres and 10 poles of land, more or less.

Being the oil and gas within and underlying that property conveyed to Henry Louis Croasmun and Joreen B. Croasmun, husband and wife, as joint tenants with right of survivorship, from Larry G. Rice and Freda M. Rice, his wife, by deed dated June 30, 1998, and recorded in the Office of the Clerk of the County Commission of Tyler County, West Virginia, in **Deed Book 323, Page 695**.

From the examination of the foregoing and subject to the remarks and requirements herein, I am of the opinion that as of June 17, 2015, at 4:00 p.m., the record title to the captioned property was as follows:

Received  
Office of Oil & Gas  
JUL 24 2015

<sup>1</sup> All documents referenced herein are of record in the Office of the Clerk of the County Commission of Tyler County, West Virginia, unless specifically noted otherwise.



Pleasants Energy Development  
 June 23, 2015  
 Page 2

**SURFACE**

<u>NAME</u>	<u>INTEREST</u>
Henry Louis Croasmun, widower	100%

**OIL & GAS IN PLACE (INCLUDING EXECUTORY RIGHT), AND GAS ROYALTY**

<u>NAME</u>	<u>TYPE</u>	<u>LEASING RIGHTS</u>	<u>INTEREST FRACTIONAL</u>	<u>LEASE</u>	<u>ROYALTY</u>	<u>POOLING</u>
Ridgetop Capital LP, a West Virginia limited partnership	O&G	42.5%	17/40	420/643 (Memorandum)	Not disclosed in Memorandum	
Ridgetop Capital II, LP, a West Virginia limited partnership	O&G	42.5%	17/40	420/834 (Memorandum)	Not disclosed in Memorandum	
Henry Louis Croasmun	O&G	15.0%	6/40	392/813 (Memorandum)	15%	YES

**OIL & GAS LEASEHOLD**

**Only the following depths ("Target Depths"):**

" . . . all depths above 500 feet above the top of the Genesee formation at the stratigraphic equivalent of 6,386 feet as found in the AB Resources PA, LLC gamma ray log for the Francis #1 (47-051-1190) well located in Clay District, Marshall County, West Virginia."

**WORKING INTEREST (OIL & GAS)**

<u>NAME</u>	<u>NRI DECIMAL</u>
David E. Bowyer (100% WI @ unknown% NRI)	Unknown

**VALID AND SUBSISTING OIL AND GAS LEASES**

**Lease No. 1**

Dated:	June 4, 2013
Recorded:	July 9, 2013 in Deed Book 420, Page 643 (by Memorandum)
Lessor:	Ridgetop Capital, LP, a West Virginia limited partnership
Lessee:	Petroedge Energy, LLC
Minerals Covered:	any subsurface strata, except potable water strata
Land Covered:	69.06 acres, more or less, being Tax Map 2-16-6

Received  
 Office of Oil & Gas

JUL 20 2015

08/28/2015

## Pleasants Energy Development

June 23, 2015

Page 3

Primary Term: 5 years, commencing June 4, 2013.  
 Secondary Term: ...and so much longer thereafter as oil or gas or their constituents are produced or are capable of being produced on the Premises in paying quantities, in the judgment of the Lessee, or as the Premises shall be operated by Lessee in the search of oil or gas and as further set forth in the Lease.

Agreed Acreage: 69.06 acres  
 Royalty: Not disclosed in the Memorandum  
 Shut-in Royalty: Not disclosed in the Memorandum  
 Pooling: Not disclosed in the Memorandum

Lease No. 2

Dated: June 4, 2013  
 Recorded: July 12, 2013 in Deed Book 420, Page 834 (by Memorandum)  
 Lessor: Ridgetop Capital II, LP, a West Virginia limited partnership  
 Lessee: Petroedge Energy, LLC  
 Minerals Covered: any subsurface strata, except potable water strata  
 Land Covered: 69.06 acres, more or less, being Tax Map 2-16-6  
 Primary Term: 5 years, commencing June 4, 2013.  
 Secondary Term: ...and so much longer thereafter as oil or gas or their constituents are produced or are capable of being produced on the Premises in paying quantities, in the judgment of the Lessee, or as the Premises shall be operated by Lessee in the search of oil or gas and as further set forth in the Lease.

Agreed Acreage: 69.06 acres  
 Royalty: Not disclosed in the Memorandum  
 Shut-in Royalty: Not disclosed in the Memorandum  
 Pooling: Not disclosed in the Memorandum

Lease No. 3

Dated: March 1, 2012  
 Recorded: March 12, 2012 in Deed Book 392, Page 813 (by Memorandum)  
 Lessor: Henry L. Croasmun, a widower  
 Lessee: Petroedge Energy, LLC  
 Minerals Covered: any subsurface strata, except potable water strata  
 Land Covered: 69.06 acres, more or less, being Tax Map 2-16-6  
 Primary Term: 5 years, commencing March 1, 2012.  
 Secondary Term: ...and so much longer thereafter as oil or gas or their constituents are produced or are capable of being produced on the Premises in paying quantities, in the judgment of the Lessee, or as the Premises shall be operated by Lessee in the search of oil or gas and as further set forth in the Lease.

Agreed Acreage: 69.06 acres  
 Royalty: Not disclosed in the Memorandum; in unrecorded Lease, royalty is demised as 15%  
 Shut-in Royalty: Not disclosed in the Memorandum; in unrecorded Lease, demised as \$10.00 per acre per year, payable on or before the end of each year.  
 Pooling: Not disclosed in the Memorandum; in unrecorded Lease, pooling rights are granted to create pools no larger than 600 acres, plus 10% tolerance.

Received  
 Office of Oil & Gas

JUL 20 2015

08/28/2015

Note: Lease contains an Addendum clause requiring reclamation of any drilling sites, together with payment of surface damages "promptly at such time a well location is made".

**VALID AND SUBSISTING OIL AND GAS LEASE CHAIN OF TITLE**

1. **Deed Book 420, Page 643**, dated June 4, 2013, from Ridgetop Capital, LP, a West Virginia limited partnership, to Petroedge Energy, LLC, a Memorandum of Lease, memorializing a lease of the oil and gas within and underling a tract of land containing 69.06 acres, more or less, for the term of 5 years and as long thereafter as oil or gas or their constituents are produced or are capable of being produced on the Premises, or as further set forth in the Lease.
2. **Deed Book 420, Page 834**, dated June 4, 2013, from Ridgetop Capital II, LP, a West Virginia limited partnership, to Petroedge Energy, LLC, a Memorandum of Lease, memorializing a lease of the oil and gas within and underling a tract of land containing 69.06 acres, more or less, for the term of 5 years and as long thereafter as oil or gas or their constituents are produced or are capable of being produced on the Premises, or as further set forth in the Lease.
3. **Deed Book 392, Page 813**, dated March 1, 2012, from Henry L. Croasmun, a widower, to Petroedge Energy, LLC, a Memorandum of Lease, memorializing a lease of the oil and gas within and underling a tract of land containing 69.06 acres, more or less, for the term of 5 years and as long thereafter as oil or gas or their constituents are produced or are capable of being produced on the Premises, or as further set forth in the Lease.
4. **Deed Book 406, Page 147**, dated effective September 1, 2012, from PetroEdge Energy, LLC, to Statoil USA Onshore Properties, Inc. assigning all right title and interest in and to multiple oil and gas leases, to the extent and only to the extent, related to all depths below 500 feet above the top of the Geneseo formation at the stratigraphic equivalent of 6,386 feet as found in the AB Resources PA, LLC gamma ray log for the Francis #1 (47-051-1190) well located in Clay District, Marshall County, West Virginia, including the oil and gas lease of record in **Deed Book 392, Page 813**.
5. **Deed Book 434, Page 378**, dated effective December 27, 2013, from Petroedge Energy, LLC, a Delaware limited liability company, to David E. Bowyer, an individual, assigning multiple oil and gas leases, including that lease of record in **Deed Book 392, Page 813**, only to the extent those leaseholds were not previously assigned to Statoil USA Onshore Properties, Inc. by assignments dated in the year 2012, it being assignors intent to convey to assignee all remaining right, title and interest in and to any and all leases held by assignor in Tyler County, West Virginia.
6. **Deed Book 436, Page 1**, dated January 13, 2014, from PetroEdge Energy, LLC, a Delaware limited liability company, to Statoil USA Onshore Properties, Inc., a Delaware corporation, assigning all of its right, title and interest in and to multiple oil and gas leases, including those leases of record in **Deed Book 420, Page 643** and **Deed Book 420, Page 834**.
7. **Deed Book 488, Page 619**, dated June 10, 2015, from Statoil USA Onshore Properties, Inc., to David E. Bowyer, assigning, transferring, and conveying all of its right, title and interest in and to certain leaseholds, insofar and only insofar as such leases cover all depths above 500 feet above the top of the Geneseo formation at the stratigraphic equivalent of 6,386 feet as found in the AB Resources PA, LLC gamma ray log for the Francis #1 (47-051-1190) well located in Clay District, Marshall County, West Virginia, including the oil and gas lease of record in **Deed Book 392, Page 813, Deed Book 420, Page 643, and Deed Book 420, Page 834**.

RECEIVED  
Office of Oil & Gas

JUL 20 2015

08/28/2015

**POOLING**

The Memoranda of Leases of record do not disclose whether pooling is permitting under the leases so memorialized.

**OTHER OIL AND GAS LEASES**

1. **Deed Book 228, Page 721**, dated December 1, 1980, from Merle Eastham, et al., to J & J Enterprises, Inc., leasing the oil and gas within and underlying a tract of land containing 69 acres and 10 poles, for the term of one year and as long thereafter as operations for oil or gas are being conducted on the premises, or oil or gas is found in paying quantities thereon.
2. **Deed Book 288, Page 488**, dated August 7, 1990, from Onward C. Harris, as Attorney-in-fact for Merle Eastham, et al., to Stonewall Gas Company, leasing the oil and gas within and underlying a tract of land containing 69.06 acres, more or less, being that property conveyed in the instrument of record in Deed Book 179, Page 395, for the term of 5 years and as long thereafter as operations are being conducted on the premises, or oil and gas is found in paying quantities thereon.
3. **Deed Book 361, Page 63**, dated June 19, 2008, from Robert I. Reed, et ux., to Olympic Energy, LLC, leasing the oil and gas within and underlying a tract of land containing 69.06 acres, more or less, for the term of 5 years and so long thereafter as crude oil, natural gas, "other hydrocarbons" are produced from the leased premises, or drilling operations are maintained pursuant to the terms thereof.
  - a. **Deed Book 372, Page 202**, dated February 26, 2010, from Olympic Energy, LLC, to Decker Energy, LLC, assigning all right title and interest in and to multiple oil and gas leases, including the lease of record in **Deed Book 361, Page 63**.
  - b. **Deed Book 381, Page 264**, dated April 8, 2011, from Decker Energy, LLC, to PetroEdge Energy, LLC, assigning an undivided 90% interest in all of Grantor's right, title and interest in and to those oil and gas leases, oil, gas, and mineral leases, subleases and other leaseholds, royalties, overriding royalties, net profits interests, mineral fee interests and other properties and interests, including that oil and gas lease of record in **Deed Book 361, Page 63**.

**OUTSALES**

1. **Deed Book 319, Page 94**, dated February 17, 1997, from Robert Irvin Reed and Evora Reed, his wife, to Larry G. Rice, conveying their undivided one-half interest in and to a tract of land containing 69 acres and 10 poles, more or less, being that property conveyed in the instrument of record in **Deed Book 211, Page 649**, and in **Deed Bok 213, Page 491**, excepting and reserving all Grantor's interest in the coal, oil, gas and other minerals underlying said property.
2. **Deed Book 319, Page 678**, dated March 26, 1997, from Corey D. Reed, to Larry G. Rice, conveying his undivided one-half interest in and to a tract of land containing 69 acres and 10 poles of land, more or less, being that property conveyed in the instrument of record in **Deed Book 319, Page 429**, excepting and reserving therefrom all of the Grantor's interest in the coal, oil, gas and other minerals underlying said property.

Received  
Office of Oil & Gas  
JUL 20 2015

08/28/2015

**EASEMENTS AND RIGHTS-OF-WAY**

1. **Deed Book 296, Page 101**, dated June 18, 1992, from Robert I. Reed and Linda Reed, his wife, to Monongahela Power Company, an Ohio corporation, conveying a perpetual easement over, upon, in and through lands of the Grantors conveyed in the instruments of record in **Deed Book 211, Page 649** and **Deed Book 213, Page 492**.
2. **Deed Book 297, Page 73**, dated August 14, 1992, from Robert L. Reed, to The Chesapeake and Potomac Telephone Company of West Virginia, conveying a right of way for communications systems.
3. **Deed Book 304, Page 278**, dated March 2, 1993, from Robert L. Reed, et ux., to Hope Gas, Inc., conveying a pipeline right of way across certain lands in Ellsworth District, Tyler County, West Virginia.

**ENCUMBRANCES**

No liens or other current and valid encumbrances of the subject property were found of record during the period of time searched.

**TAXES**

The captioned oil and gas property is assessed for real estate tax purposes on the land books of Tyler County, West Virginia, for the year 2014 in Ellsworth District, as follows:

Assessment No. 1

In the name of:	Croasmun Henry Louis
Address:	124 Helen Street Paden City, WV 26159-1312
Description:	69.06A ELK FORK
Total valuation:	\$50,820
Taxes per half:	\$297.30
Map No: 16	Parcel: 6
Account No:	02-16-00060000
2014 Ticket:	4675

The Tyler County Sheriff's Tax Office has advised that the 2014 tax assessments relating to the captioned property are paid in full. Taxes for 2015 were assessed on July 1, 2014 but are not payable until July 15, 2015, and remain a lien upon the property.

Assessment No. 2

In the name of:	Ridgetop Capital LP
Address:	491 Sylvania Drive Canonsburg, PA 15317
Description:	MINERALS 69.06AC. ELK FORK
Total valuation:	\$2,120
Taxes per half:	\$24.81
Mineral ID No.:	9999-0003-3140-0000
Account No:	02-9999-00033140
2014 Ticket:	6887

Received  
Office of Oil & Gas  
JUL 20 2015

08/28/2015

The Tyler County Sheriff's Tax Office has advised that the 2014 tax assessments relating to the captioned property are paid in full. Taxes for 2015 were assessed on July 1, 2014 but are not payable until July 15, 2015, and remain a lien upon the property.

**Note:** Ridgetop Capital II, LP does not appear to be assessed with an interest in the Subject Property

### **COMMENTS, REMARKS AND REQUIREMENTS**

1. I note that this title does not cover questions of vacancies, excess or deficiencies, boundaries, encroachments, uses not of record, environmental issues, or other matters that would be revealed by a survey of visual inspection of the premises. I recommend that an accurate survey of the Subject Tract and all related outsales, easements and rights of way, be obtained prior to mining, improving or using the Subject Property for the following reasons:

- a. The vagueness of the recorded descriptions of the Subject Property and surrounding properties;
- b. The discrepancies in the documents of record; and
- c. To determine the precise acreage of the Subject Property, as well as the location of rights-of-way, easements, and outsales that potentially affect the Subject Property.

I note herein that acreage totals listed under the oil and gas ownership information, and elsewhere within this report of title are based upon recitals within the various and sundry instruments within the chain of title, and may not be precise. The acreage totals appearing in this title report are subject to revision or confirmation by an appropriate survey of the respective parcels.

2. This title opinion is subject to the correctness of the indices and documents of record in the Office of the Clerk of the County Commission of Tyler County, West Virginia.

3. The opinions expressed herein are subject to the correctness of my assumption that the leases of record in **Other Oil and Gas Leases** have terminated under their own terms or through abandonment or non-production or the non-payment of delay rentals or shut-in royalties. I recommend you undertake an appropriate investigation to determine whether operations on the subject leaseholds for oil or gas have failed to meet the required thresholds set forth therein, including obtaining affidavits of nonpayment or nonproduction with respect to said Other Oil and Gas Lease(s). This report of title expressly assumes that there are no oil and gas leases currently held by production (including through payments of shut-in royalties) on the Subject Tract.

4. I note that June 17, 2015 at 4:00 p.m. is the last date the public records of Tyler County, West Virginia have been checked. Any instruments affecting title to the captioned property or encumbering the property, such as deeds, testamentary documents, mechanics' liens, oil and gas lease agreements, deeds of trust or other instruments filed of record in Tyler County, West Virginia subsequent to that date, or prior to the earliest date appearing on the chain of title for the respective constituent tracts of the captioned property, are not reflected in the materials examined or certified to herein, and the opinions expressed herein are expressly subject to said documents.

5. I have not completed an examination of the records of said Clerk's office to include in my certification of title the present ownership of surface of, coal within and underlying the captioned property, nor of any other estate or ownership in the land encompassing that described hereinabove other than those "Target Formations"

Received  
Office of Oil & Gas

JUL 20 2015

specifically demised in the "Oil and Gas Leasehold" section hereinabove. Should you require a certification of ownership of any other estate in the land other than that specifically demised in the "Oil and Gas Leasehold" section hereinabove, please advise.

6. The opinions expressed herein are subject to the correctness of my assumption that variations in recitals in documents of record as to the names of parties, including spelling, abbreviation, and use of middle initials, maiden names and common nicknames or informal names that are found in instruments of record relating to the captioned property are only variants thereof, consistent with common practice and reasonable beliefs of said names. In circumstances where I have reason to believe that persons with similar names are not, in fact, one in the same person, I report the same hereinbelow.

7. The opinions expressed herein are subject to the correctness of my assumption that all trustees, commissioners, guardians, sheriffs, powers of attorney and other such fiduciaries appointed with by (i) principals, or (ii) a court of competent jurisdiction, were properly appointed and subsequently acted within the scope of their appointment and power granted them, and that all documents executed and delivered by them, respectively, that transferred interest in the captioned property, as well as the proceedings underlying said transfers, were conducted in accordance with applicable law, and without procedural or substantive irregularity which would render said instruments void or voidable, thus vesting record title in the grantees and/or lessees therein.

8. The opinions expressed herein are subject to the correctness of my assumption that the information captioned "according to documents of record" appearing within the chain of title are correct and complete as to the statements made therein; where relied upon, the individual instruments forming the basis for those statements are cited within the chain of title. I recommend that, where possible, recordable copies of estate documents for the respective decedents and their heirs, or for such other information cited, be obtained and placed on record in the Office of the Clerk of the County Commission of Tyler County, West Virginia.

9. Recitals in the instrument of record in **Old Series Deed Book 4, Page 413** represent that the subject property thereof had previously been conveyed from Woods, Caldwell & Company, out of their tract of 41,000 acres, to Horace McCardle, and from the said Horace McCardle to William H. Harrison. The opinions expressed herein are subject to the correctness of my assumption that the said recitals are true and complete with respect to said conveyances, and that instruments effecting said conveyances are unrecorded, or of record in the Office of the Clerk of the County Commission of Ohio County, West Virginia. I note that Tyler County was formed out of Ohio County, by an act of the Virginia General Assembly December 8, 1814, and instruments of said conveyances may be of record in said Ohio County. I recommend you undertake an appropriate investigation to determine whether instruments effecting said conveyances are, in fact, of record in said Ohio County, West Virginia.

Received  
Office of Oil & Gas  
1111 20 2015

10. The opinions expressed herein are subject to the correctness of my assumption that Albert Eastham died, intestate, prior to June 12, 1951, with Grace Summers, Clara Harris, Geraldine Reed, Clarence Eastham, Clyde Eastham, Floyd Eastham, Russell Eastham, and Merle Eastham as his sole heirs-at-law, subject to the dower right of Mary Eastham, and that the said Mary Eastham also died prior to June 12, 1951, extinguishing her dower interest in and to the property of which the said Albert Eastham died seized. These assumptions are based upon inferences drawn from recitals in the instrument of record in **Deed Book 131, Page 519**. I recommend you undertaken an appropriate investigation to identify appropriate estate documents relating to the respective estates, and have the same placed of record in the aforesaid Clerk's Office.

11. The opinions expressed herein are subject to the correctness of my assumption that Clarence F. Eastham died, testate, November 5, 1967, and in his last will and testament, of record in **Marshall County, West Virginia, Will Book No. 29, Page 6**, devised his interest in the Subject Property to his wife, Maria C.

Eastham. I recommend you obtain a certified copy of said Last Will and Testament of Clarence F. Eastham, and have the same place of record in the aforesaid Clerk's office.

12. The opinions expressed herein are subject to the correctness of my assumption that Russell Eastham died, intestate, unmarried, and without issue (inferred from the recital that said decedent died "single"), prior to October 27, 1976, with his siblings Floyd Eastham, Clara Harris, Geraldine Reed, Marilyn Johnson, and Merle Eastham as his sole heirs-at-law. I recommend you undertake an appropriate investigation to identify estate documents, or an Affidavit of Heirship from a person with personal knowledge relating thereto, and have the same placed of record in the aforesaid Clerk's office.

13. I note that Floyd Eastham, in addition to being vested with an undivided 1/3 interest in the property conveyed in the instrument of record in **Deed Book 213, Page 425**, was vested with an undivided 1/20 interest as an heir-at-law of Russell Eastham, who died seized of an undivided 1/4 interest therein. It is my opinion that said 1/20 undivided interest was conveyed in said instrument by virtue of the use of the clause "all his right, title and interest" even considering the misstatement that said interest was only an undivided 1/3.

14. I note that the interest of Russell Eastham which descended to Merle Eastham upon his intestate death (being an undivided 1/20 interest) was subsequently conveyed by the said Merle Eastham within the instrument of record in **Deed Book 211, Page 649**, and thereafter.

15. The opinions expressed herein are subject to the correctness of my assumption that Clara Harris died, intestate, prior to April 8, 1997, with Fred W. Harris, Everett V. Harris, Onward C. Harris, Nile D. Harris, Vaughn E. Mason, Merle J. Coyne, Carolyn G. Coyne, Glenna M. Horstman, and Donna K. Tokash as her sole heirs-at-law. This assumption is based upon inferences drawn from the instruments of record in **Deed Book 319, Page 439; Deed Book 319, Page 431; Deed Book 319, Page 432; Deed Book 319, Page 435; Deed Book 319, Page 433; Deed Book 319, Page 434; Deed Book 319, Page 436; Deed Book 319, Page 437; and Deed Book 319, Page 440**. I recommend you undertake an appropriate investigation to identify estate documents, or an Affidavit of Heirship from a person with personal knowledge relating thereto, and have the same placed of record in the aforesaid Clerk's office.

16. I note that certain recorded memoranda of oil and gas leases are of record, which do not disclose the royalty rate payable to the lessors in the leases so memorialized. I recommend you obtain copies of the original oil and gas leases, and familiarize yourself with the terms thereof, prior to commencing operations on the subject property.

EXHIBITS

- 1. Exhibit A: Chain of Title
- 2. Exhibit B: Valid and Subsisting Oil and Gas Lease

RECEIVED  
Office of Oil & Gas  
" " 20 2015



Mr. David E. Bowyer  
Pleasants Energy Development  
Certification Page

**CERTIFICATION OF TITLE**

I hereby certify to you that, in our opinion, and subject to the correctness of the indices and to anything which may be disclosed by an accurate survey and inspection of the premises, as of June 17, 2015, record title to the captioned property was vested as set forth hereinabove in the Mineral/Royalty section, and the oil and gas leasehold estate was vested as set forth in the Oil and Gas Leasehold section hereinabove, subject to the qualifications, exceptions and limitations herein specified.

Respectfully submitted,



Thomas J. O'Neill  
Attorney at Law  
W. Va. Bar No. 10575

Enclosures

Statoil File #414  
69.06 acres – Croasmun  
Tyler Co., Ellsworth Dist.  
Map 16, Parcel 6

Received  
Office of Oil & Gas  
JUL 24 2015

08/28/2015

**Exhibit A**  
**Chain of Title**  
**69.06 acres**  
**Tyler County, Ellsworth District, Map 16, Parcel 6**

1. **Old Series Deed Book 4, Page 31**, dated January 1, 1830, from John Atkinson, Eliza S. Atkinson, Henry F. Green and Caroline F. Atkinson Gree, his wife, Alexander Fleming and Emma S. Atkinson Fleming, his wife, Joseph May and Mary Ann Atkinson May, his wife, William Atkinson and Elizabeth Atkinson, his wife, to William H. Harrison, quitclaiming several tracts of land, including tracts identified as Lots Number 3, and Number 7, part of a tract conveyed by Lemuel Stewart, et ux., to John Atkinson on September 7, 1795 in Deed Book 4, Page 353 [Note: Back reference supposed to refer to documents of record in Ohio County, West Virginia].
2. **Old Series Deed Book 4, Page 50**, dated May 6, 1830, from William H. Harrison, naming George Atkinson as his true and lawful attorney-in-fact, with power to convey real estate, and with power to appoint a substitute attorney or attorneys.
3. **Old Series Deed Book 5, Page 79**, dated April 27, 1832, from George Atkinson, appointing John Carey as substitute, and the agent and attorney of William H. Harrison.
4. **Old Series Deed Book 5, Page 81**, dated January 9, 1834, from John Carey, appointing James M. Stephenson as his substitute and the attorney of William H. Harrison.
5. **Old Series Deed Book 5, Page 244**, dated March 10, 1835, from William H. Harrison and Gertrude Harrison, his wife, by James M. Stephenson, their attorney-in-fact, to Thomas Pricket, conveying a tract of land on a branch of Middle Island Creek, containing 1,000 acres, more or less, being Lot No. 7 of a collection of surveys made for James Caldwell, et al.
  - a. **Old Series Deed Book 7, Page 175**, dated December 19, 1838, from J. M. Stephenson, as the agent of William H. Harrison, et ux., a receipt of final payment from Thomas Pricket for that property conveyed by deed dated March 10, 1835, being Lot No. 7 of the said Harrison's land.
6. **Old Series Deed Book 10, Page 469**, dated June 13, 1848, from Thomas Pricket and Elizabeth Pricket, his wife, to Anthony Pricket, conveying a tract of land situated on the Elk Fork of Point Pleasant, a branch of Middle Island Creek, being part of a tract of land containing 1,000 acres, and containing 162 acres, more or less.
 

**Note: The metes-and-bounds calls within the instruments of record in Old Series Deed Book 10, Page 469, dated June 13, 1848, and Old Series Deed Book 12, Page 318, dated June 1, 1853, are identical.**
7. **Will Book 2, Page 152**, dated August 22, 1854 and probated September Term, 1854, the Last Will and Testament of Anthony Prickett, wherein he made several devises of real and personal property, noting that the residue is devised to his son, Roseberry Prickett.
8. **Deed Book 6, Page 97**, dated August 19, 1876, from Roseberry Prickett and Hannah M. Prickett, his wife, to David T. Wright, conveying a tract of land containing 95 acres, more or less, on Elk Fork of Point Pleasant Creek, being the residue of a tract of land containing 162 acres following the devise of 67 acres to James D. Prickett and William B. Prickett by will of Anthony Prickett, and being that property devised to the said Roseberry Prickett in the Last Will and Testament of the said Anthony Prickett, of record in Will Book 2, Page 152.

9. **Deed Book 6, Page 258**, dated April 27, 1877, from Roseberry Pricket and Hannah M. Pricket, to David T. Wright, conveying a tract of land containing 4 acres, being the one-eighth of one half of 67 acres of land owned by the late Anthony Pricket, and by him willed to James and William Pricket.
10. **Deed Book 12, Page 304**, dated February 28, 1888, from David T. Wright and Sarah J. Wright, his wife, to R. B. Prickett, conveying a tract of land containing 99 acres, more or less.
11. **Deed Book 100, Page 422**, dated October 13, 1928, from I. M. Underwood, Special Commissioner pursuant to decree of the Circuit Court of Tyler County, West Virginia, in the matter of *Iva B. Prickett v. R. B. Prickett*, to Albert Eastham and Clarence F. Eastham, conveying a tract of land containing 69 acres and 10 poles, more or less.
12. **I assume, for purposes of this Title Report**, that Albert Eastham died, intestate, prior to June 12, 1951, with Grace Summers, Clara Harris, Geraldine Reed, Clarence Eastham, Clyde Eastham, Floyd Eastham, Russell Eastham, and Merle Eastham as his sole heirs-at-law, subject to the dower right of Mary Eastham, and that the said Mary Eastham also died prior to June 12, 1951, extinguishing her dower interest in and to the property of which the said Albert Eastham died seized. These assumptions are based upon inferences drawn from recitals in the instrument of record in **Deed Book 131, Page 519**.
13. **Deed Book 131, Page 519**, dated June 12, 1951, from Grace Summers and Ruben Summers, her husband, Clara Harris and Everett Harris, her husband, Geraldine Reed and Robert Reed, her husband, Clarence Eastham and Maria Eastham, his wife, and Clyde Eastham and Thelma Eastham, his wife, to Floyd Eastham, Russell Eastham, and Merle Eastham, conveying all there undivided interest in several tracts of land, including the undivided 5/8 of the 1/2 of a tract of 69 acres and 10 poles of land, more or less.
14. **Deed Book 178, Page 218**, dated April 16, 1968, from Floyd Eastham, single, to Russell Eastham and Merle Eastham, conveying the undivided 1/3 interest in and to several tracts of land, including a tract described by metes and bounds, said metes and bounds described in a prior instrument as containing 69 acres and 10 poles of land, being property conveyed in the instrument of record in **Deed Book 131, Page 519**.
15. **According to documents of record (Deed Book 179, Page 395)**, Clarence F. Eastham died, testate, November 5, 1967, and in his last will and testament, of record in Marshall County, West Virginia, Will Book No. 29, Page 6, devised his interest in the Subject Property to his wife, Maria C. Eastham.
16. **Deed Book 179, Page 395**, dated May 17, 1968, from Maria C. Eastham, widow, to Floyd Eastham, Russell Eastham, and Merle Eastham, conveying all her right, title and interest in and to several tracts of land, including a tract containing 69 acres and 10 poles, more or less, being that same property conveyed to Albert Eastham and Clarence F. Eastham by deed of record in **Deed Book 100, Page 422**.
17. **According to documents of record (Deed Book 211, Page 559)**, Russell Eastham died, intestate, unmarried, and without issue (inferred from the recital that said decedent died "single") on October 27, 1976, with his siblings Floyd Eastham, Clara Harris, Geraldine Reed, Marilyn Johnson, and Merle Eastham as his sole heirs-at-law.
18. **Deed Book 211, Page 559**, dated October 27, 1976, from Floyd Eastham, single, Clara Harris and Everett Harris, her husband, Geraldine Reed and Robert Reed, her husband, and Marilyn Johnson and Roger Johnson, her husband, to Merle Eastham, conveying the undivided 4/5 of 1/3 interest in and to several tracts of land, including a tract containing 69 acres and 10 poles, more or less, being that undivided 1/3 interest conveyed to Russell Eastham by Maria C. Eastham by deed of record in **Deed Book 179, Page 395**.
19. **Deed Book 213, Page 425**, dated September 9, 1977, from Floyd Eastham, to Merle Eastham, conveying all his right, title and interest, being an undivided 1/3 interest, in and to several tracts of land,

Received  
Office of the  
JUL 20 2015

including a tract containing 69 acres and 10 poles, more or less, being those tracts conveyed in the instrument of record in **Deed Book 179, Page 395**.

**Note:** Floyd Eastham, in addition to being vested with an undivided 1/3 interest in the property conveyed in the instrument of record in **Deed Book 213, Page 425**, was vested with an undivided 1/20 interest as an heir-at-law of Russell Eastham, who died seized of an undivided 1/4 interest therein. It is my opinion that said 1/20 undivided interest was conveyed in said instrument by virtue of the use of the clause "all his right, title and interest" even considering the misstatement that said interest was only an undivided 1/3.

**20. Deed Book 211, Page 649**, dated December 15, 1976, from Merle Eastham, single, to Robert Irvin Reed and Linda Reed, his wife, conveying a tract of land containing 69 acres and 10 poles of land, more or less, being that tract conveyed in the instrument of record in **Deed Book 179, Page 395**, and in the instrument of record in **Deed Book 211, Page 559**, reserving therefrom a life estate in said property.

**Note:** The instrument of record in **Deed Book 211, Page 649** was re-recorded on September 19, 1977, and is of record in **Deed Book 213, Page 491-A**.

**Note:** As memorialized in her Last Will and Testament, of record in **Will Book 29, Page 116**, I. Merle Eastham died December 21, 1996, extinguishing the life estate reserved in the instrument of record in **Deed Book 211, Page 649**.

**21. For purposes of this title report**, I assume that Clara Harris died, intestate, prior to April 8, 1997, with Fred W. Harris, Everett V. Harris, Onward C. Harris, Nile D. Harris, Vaughn E. Mason, Merle J. Coyne, Carolyn G. Coyne, Glenna M. Horstman, and Donna K. Tokash as her sole heirs-at-law. This assumption is based upon inferences drawn from the instruments of record in **Deed Book 319, Page 439; Deed Book 319, Page 431; Deed Book 319, Page 432; Deed Book 319, Page 435; Deed Book 319, Page 433; Deed Book 319, Page 434; Deed Book 319, Page 436; Deed Book 319, Page 437; and Deed Book 319, Page 440**.

**22. Deed Book 319, Page 439**, dated April 8, 1997, from Fred W. Harris to Larry G. Rice, conveying all of his right, title and interest in and to a tract of land containing 69 acres and 10 poles of land, more or less.

**23. Deed Book 319, Page 431**, dated April 8, 1997, from Everett V. Harris to Larry G. Rice, conveying all of his right, title and interest in and to a tract of land containing 69 acres and 10 poles of land, more or less.

**24. Deed Book 319, Page 432**, dated April 8, 1997, from Onward C. Harris to Larry G. Rice, conveying all of his right, title and interest in and to a tract of land containing 69 acres and 10 poles of land, more or less.

**25. Deed Book 319, Page 435**, dated April 8, 1997, from Nile D. Harris to Larry G. Rice, conveying all of his right, title and interest in and to a tract of land containing 69 acres and 10 poles of land, more or less.

**26. Deed Book 319, Page 436**, dated April 8, 1997, from Glenna M. Horstman to Larry G. Rice, conveying all of her right, title and interest in and to a tract of land containing 69 acres and 10 poles of land, more or less.

**27. Deed Book 319, Page 433**, dated April 8, 1997, from Vaughn E. Mason to Larry G. Rice, conveying all of her right, title and interest in and to a tract of land containing 69 acres and 10 poles of land, more or less.

**28. Deed Book 319, Page 434**, dated April 8, 1997, from Merle J. Coyne to Larry G. Rice, conveying all of her right, title and interest in and to a tract of land containing 69 acres and 10 poles of land, more or less.

**29. Deed Book 319, Page 437**, dated April 8, 1997, from Carolyn G. Coyne to Larry G. Rice, conveying all of her right, title and interest in and to a tract of land containing 69 acres and 10 poles of land, more or less.

30. **Deed Book 319, Page 440**, dated April 8, 1997, from Donna K. Tokash to Larry G. Rice, conveying all of her right, title and interest in and to a tract of land containing 69 acres and 10 poles of land, more or less.
31. **Deed Book 319, Page 441**, dated April 8, 1997, from Marilyn Johnston to Larry G. Rice, conveying all of her right, title and interest in and to a tract of land containing 69 acres and 10 poles of land, more or less.
32. **Deed Book 319, Page 442**, dated April 8, 1997, from Geraldine Reed to Larry G. Rice, conveying all of her right, title and interest in and to a tract of land containing 69 acres and 10 poles of land, more or less.
33. **Deed Book 323, Page 695**, dated June 30, 1998, from Larry G. Rice and Freda M. Rice, his wife, to Henry Louis Croasmun and Joreen B. Croasmun, husband and wife, as joint tenants with right of survivorship, conveying two tracts of land, the first containing 69 acres and 10 poles of land, more or less.
34. **Will Book 38, Page 320**, dated March 5, 2007 and probated April 19, 2010, the Last Will and Testament of Joreen B. Croasmun, memorializing her death March 27, 2010, with Henry Louis Croasmun as surviving joint tenant.
35. **Deed Book 319, Page 429**, dated January 17, 1997, from Linda Wadsworth and Lestie Wadsworth, her husband, to Corey D. Reed, conveying her undivided one-half interest in and to a tract of land containing 69 acres and 10 poles, more or less, being that property conveyed to the Grantor, Linda Wadsworth, then known as Linda Reed, by that instrument of record in **Deed Book 211, Page 649** and **Deed Book 213, Page 491**.
36. **Deed Book 337, Page 32**, dated August 24, 2010, from Corey D. Reed, to TNG, LLC, a West Virginia limited liability company, conveying all of his right, title and interest in and to all of the coal, oil, gas and other minerals within and underlying a tract of land containing 69 acres and 10 poles of land, more or less, being that property conveyed in the instrument of record in **Deed Book 319, Page 429**.
37. **Deed Book 377, Page 34**, dated August 24, 2010, from Robert Irvin Reed, to TNG, LLC, a West Virginia limited liability company, conveying all his right, title and interest in and to all of the coal, oil, gas and other minerals within and underlying several tracts of land, including a tract containing 69 acres and 10 poles of land, more or less, being an interest in that property conveyed in the instrument of record in **Deed Book 211, Page 649**, and re-recorded in **Deed Book 213, Page 491A**.
38. **Deed Book 377, Page 534**, dated October 8, 2010, from TNG, LLC, a West Virginia limited liability company, to Ridgetop Capital, LP, a West Virginia limited partnership, conveying an undivided one-half of all of its right, title, and interest in and to all of the oil and gas and other minerals within and underlying several tracts of land, including a tract containing 69 acres and 10 poles, more or less, being that property conveyed in the instruments of record in **Deed Book 377, Page 32** and **Deed Book 377, Page 34**.
39. **Deed Book 377, Page 538**, dated October 8, 2010, from TNG, LLC, a West Virginia limited liability company, to Ridgetop Capital II, LP, a West Virginia limited partnership, conveying an undivided one-half of all of its right, title, and interest in and to all of the oil and gas and other minerals within and underlying several tracts of land, including a tract containing 69 acres and 10 poles, more or less, being that property conveyed in the instruments of record in **Deed Book 377, Page 32** and **Deed Book 377, Page 34**.

**Exhibit B**  
**Valid and Subsisting Oil and Gas Lease, with Addendum and Assignment**  
**63.5 acres**  
**Tyler County, Ellsworth District, Map 21, Parcel 6**

Received  
Office of Oil & Gas  
JUL 20 2015



**WHEN RECORDED, RETURN TO:**

David E. Bowyer  
12088 Middle Island Road  
Alma, WV 26320

DAVID E. BOWYER  
12088 MIDDLE ISLAND RD.  
ALMA, WV 26320-7211

**ASSIGNMENT**

THIS ASSIGNMENT (this "Assignment"), dated on and effective as of December 27, 2013 (the "Effective Date"), is from **PETROEDGE ENERGY LLC**, a Delaware limited liability company, whose address is 2925 Briarpark, Suite 150, Houston, TX 77042 ("Grantor"), to **DAVID E. BOWYER**, an individual, whose address is 12088 Middle Island Road, Alma, WV 26320 ("Grantee"). Grantor and Grantee are sometimes referred to together herein as the "Parties", and individually as a "Party."

**ARTICLE I  
ASSIGNMENT OF CONVEYED INTERESTS**

Grantor, for and in consideration of the sum of One Hundred Dollars (\$100.00) and other good and valuable consideration, in hand paid, the receipt and sufficiency of which are hereby acknowledged, hereby grants, bargains, sells, conveys, and assigns unto Grantee all of its right, title, and interest in and to the oil, gas, and mineral leases described on Exhibit "A" attached hereto, excepting all of the rights in those leases conveyed from Grantor to Statoil USA Onshore Properties, Inc. ("Statoil") by one or more assignment(s) made during the year 2012, of record in the Office of the Clerk of the County Commission of Tyler County, West Virginia, and incorporated herein by reference (the "Statoil Interests") (the leasehold interests less the Statoil Interests being referred to herein as the "Remaining Leasehold Interests"), it being Grantor's intention to convey to Grantee all of Grantor's remaining right, title, and interest in and to any and all leases held by Grantor in Tyler County, West Virginia, excepting and subject to the Statoil Interests, and if any such lease has been inadvertently or erroneously omitted from Exhibit "A," then such lease is hereby incorporated by reference and conveyed to Grantee as if it had appeared on Exhibit "A."

TO HAVE AND TO HOLD the Remaining Leasehold Interests unto Grantee, its successors and assigns, forever, subject to the terms of this Assignment.

**ARTICLE II  
SPECIAL WARRANTY**

Grantor warrants title to the Remaining Leasehold Interests unto Grantee, its successors and assigns, against all persons claiming or to claim the same or any part thereof by, through, or under Grantor, but not otherwise. Grantor hereby assigns to Grantee all rights, claims, and causes of action on title warranties given or made by Grantor's predecessors (but only to the extent Grantor has the right to assign such rights, claims, and causes of action). Otherwise, Grantor makes no other warranties or representations regarding or relating to the Remaining Leasehold Interests and Grantee accepts the Remaining Leasehold Interests "as-is, where-is,"

subject to any and all defects and encumbrances of whatever kind or nature other than the special warranty of title set forth in this paragraph, without recourse against Grantor.

ARTICLE III  
MISCELLANEOUS

Section 3.1 Further Assurances. After the Effective Date, each of Grantor and Grantee agrees to take such further actions and to execute, acknowledge, and deliver all such further documents as are reasonably requested by the other Party for carrying out the purposes of this Assignment or of any document delivered pursuant to this Assignment.

Section 3.2 Successors and Assigns. This Assignment shall bind and inure to the benefit of the Parties and their respective successors and assigns.

Section 3.3 Title and Captions. All article or section titles or captions in this Assignment are for convenience only, shall not be deemed a part of this Assignment, and in no way define, limit, extend, or describe the scope or intent of any provisions hereof. Except to the extent otherwise stated in this Assignment, references to "Articles" and "Sections" are to Articles and Sections of this Assignment, and references to "Exhibits" are to Exhibits attached to this Assignment, which are made part hereof for all purposes.

Section 3.4 Governing Law. THIS ASSIGNMENT AND THE LEGAL RELATIONS BETWEEN THE PARTIES SHALL BE GOVERNED AND CONSTRUED IN ACCORDANCE WITH THE LAWS OF THE STATE OF WEST VIRGINIA, EXCLUDING ANY CONFLICTS OF LAW RULE OR PRINCIPLE THAT MIGHT REFER CONSTRUCTION OF SUCH PROVISIONS TO THE LAWS OF ANOTHER JURISDICTION. THE PARTIES CONSENT TO THE EXERCISE OF JURISDICTION IN PERSONAM BY ALL STATE AND FEDERAL COURTS LOCATED IN THE STATE OF WEST VIRGINIA FOR ANY DISPUTE. EACH OF GRANTOR AND GRANTEE WAIVES, TO THE FULLEST EXTENT PERMITTED BY APPLICABLE LAW, ANY RIGHT IT MAY HAVE TO A TRIAL BY JURY IN RESPECT OF ANY DISPUTE.

**[SIGNATURE AND ACKNOWLEDGEMENT PAGE IMMEDIATELY FOLLOW THIS PAGE]**



IN WITNESS WHEREOF, this Assignment has been signed by Grantor and Grantee as of the Effective Date.

GRANTOR:

PETROEDGE ENERGY LLC

By: Mark A. Malinski

Name: Mark A. Malinski

Title: Executive Vice President and  
Chief Financial Officer

GRANTEE:

David E. Bowyer  
DAVID E. BOWYER

STATE OF TEXAS           §  
   §  
COUNTY OF COMAL       §

The foregoing instrument was acknowledged before me this 26 day of December, 2013, by Mark A. Malinski, Executive Vice President and Chief Financial Officer of PetroEdge Energy LLC, a Delaware limited liability company, on behalf of said company.

Given unto my hand this 26 day of December, 2013.

[SEAL]

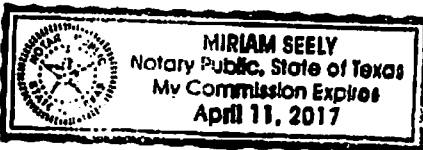

Notary Public:

Miriam Seely  
My commission expires: 4/11/17

STATE OF WEST VIRGINIA   §  
   §  
COUNTY OF HARRISON   §

The foregoing instrument was acknowledged before me this 27 day of December, 2013, by David E. Bowyer.

Given unto my hand this 27 day of December, 2013.

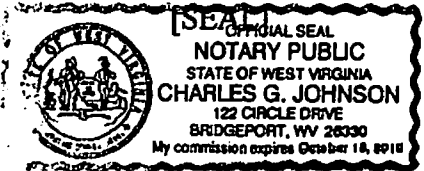

Notary Public:  
[Signature]  
My commission expires: 10/16/16

THIS INSTRUMENT PREPARED BY:  
Kenneth E. Tawney, Esq.  
Jackson Kelly PLLC  
500 Lee Street East, Suite 1600  
Charleston, WV 25301

**EXHIBIT "A"**  
**LEASES**

<b>Lessor Name</b>	<b>Lessee</b>	<b>Rec.Info</b>
Garnett M. Gorrell	PetroEdge Energy, LLC	03/02/2011, Book 380, Page 94, Entry 50103
Robert Weekley	PetroEdge Energy, LLC	05/11/2011, Book 383, Page 164, Entry 51410
Jon Bloyd and Mary Bloyd	PetroEdge Energy, LLC	01/28/2011, Book 379, Page 535, Entry 49684
Edward M. Straight and Thomas Lee Straight	PetroEdge Energy, LLC	02/15/2011, Book 379, Page 699, Entry 49887
Edward M. Straight and Delores E. Straight	PetroEdge Energy, LLC	03/02/2011, Book 380, Page 90, Entry 50101
Thomas Lee Straight	PetroEdge Energy, LLC	03/02/2011, Book 380, Page 86, Entry 50099
Mabel Grace Higginbotham	PetroEdge Energy, LLC	03/02/2011, Book 380, Page 92, Entry 50102
Michael L. Bassett and Teresa L. Bassett	PetroEdge Energy, LLC	02/15/2011, Book 379, Page 697, Entry 49886
The Ruth E. Vancamp Estate	PetroEdge Energy, LLC	02/15/2011, Book 379, Page 695, Entry 49885
Charles Roy Eastham and Clara J. Eastham	PetroEdge Energy, LLC	02/15/2011, Book 379, Page 693, Entry 49884
Norma Louise Franks	PetroEdge Energy, LLC	03/24/2011, Book 380, Page 770, Entry 50512
John Wayne Weekley	PetroEdge Energy, LLC	03/17/2011, Book 380, Page 552, Entry 50410
Linda Kathryn Lee	PetroEdge Energy, LLC	03/24/2011, Book 380, Page 768, Entry 50511
Patricia Carol Fonner	PetroEdge Energy, LLC	03/24/2011, Book 380, Page 766, Entry 50510
Denver E. Haught	PetroEdge Energy, LLC	03/24/2011, Book 380, Page 762, Entry 50508
Josephine Gorrell	PetroEdge Energy, LLC	03/24/2011, Book 380, Page 764, Entry 50509
Ann Francis Zinn	PetroEdge Energy, LLC	03/18/2011, Book 380, Page 569, Entry 50441
Jack Gordon Straight	PetroEdge Energy, LLC	03/18/2011, Book 380, Page 565, Entry 50439
Arnold L. Schulberg	PetroEdge Energy, LLC	07/28/2010, Book 376, Page 75, Entry 46883
Joann Parsons	PetroEdge Energy, LLC	03/18/2011, Book 380, Page 563, Entry 50438
Margaret Ruby Hirt	PetroEdge Energy, LLC	03/24/2011, Book 380, Page 760, Entry 50507
Patsy J. Heaster and Cathy Jo Ash	PetroEdge Energy, LLC	03/18/2011, Book 380, Page 567, Entry 50440
Jonathan S. Cooper	PetroEdge Energy, LLC	04/08/2011, Book 381, Page 205, Entry 50746
Stephanie K. Perkins	PetroEdge Energy, LLC	04/08/2011, Book 381, Page 203, Entry 50745
Dorothy I. Straight	PetroEdge Energy, LLC	04/08/2011, Book 381, Page 209, Entry 50748
Ernest E. Black	PetroEdge Energy, LLC	04/15/2011, Book 381, Page 390, Entry 50833
Carolyn Williams	PetroEdge Energy, LLC	04/08/2011, Book 381, Page 211, Entry 50749
Mary Frances Canton	PetroEdge Energy, LLC	04/20/2011, Book 381, Page 432, Entry 50905
Gary F. and Sharon Haught	PetroEdge Energy, LLC	04/29/2011, Book 381, Page 816, Entry 51071
Jacqueline H. Posey	PetroEdge Energy, LLC	04/20/2011, Book 381, Page 428, Entry 50903
William M. and Janet Baker et al	PetroEdge Energy, LLC	04/13/2011, Book 381, Page 256, Entry 50783
Karen F. Peterson	PetroEdge Energy, LLC	04/08/2011, Book 381, Page 207, Entry 50747
Hilda Ruth Cunningham	PetroEdge Energy, LLC	04/13/2011, Book 381, Page 262, Entry 50785
Ralph D. Koontz	PetroEdge Energy, LLC	04/29/2011, Book 381, Page 814, Entry 51070

Neil Allen Wells and Sharon H. Wells	PetroEdge Energy, LLC	04/20/2011, Book 381, Page 434, Entry 50906
James Herman Wells	PetroEdge Energy, LLC	05/11/2011, Book 383, Page 148, Entry 51402
Mandy S. Morris	PetroEdge Energy, LLC	05/11/2011, Book 383, Page 156, Entry 51406
Mandy S. Morris	PetroEdge Energy, LLC	05/11/2011, Book 383, Page 158, Entry 51407
Crystal A. Muzzy	PetroEdge Energy, LLC	05/11/2011, Book 383, Page 154, Entry 51405
Crystal A. Muzzy	PetroEdge Energy, LLC	05/11/2011, Book 383, Page 150, Entry 51403
Robert E. Weekley	PetroEdge Energy, LLC	05/11/2011, Book 383, Page 162, Entry 51409
Barbara K. Baker	PetroEdge Energy, LLC	05/11/2011, Book 383, Page 160, Entry 51408
William B. Burke	PetroEdge Energy, LLC	05/20/2011, Book 383, Page 302, Entry 51575
Billie Bloyd and Virginia B. Kesserling and Martha	PetroEdge Energy, LLC	06/02/2011, Book 384, Page 72, Entry 51866
Sarah Jo Ann Higginbotham	PetroEdge Energy, LLC	06/02/2011, Book 384, Page 70, Entry 51865
Patricia Carol Fonner	PetroEdge Energy, LLC	06/02/2011, Book 384, Page 77, Entry 51868
Patricia Carol Fonner	PetroEdge Energy, LLC	06/02/2011, Book 384, Page 89, Entry 51874
Robert Ernest Weekley	PetroEdge Energy, LLC	06/02/2011, Book 384, Page 87, Entry 51873
Linda Kathryn Lee	PetroEdge Energy, LLC	06/02/2011, Book 384, Page 85, Entry 51872
Norma Louise Franks	PetroEdge Energy, LLC	06/02/2011, Book 384, Page 83, Entry 51871
John Wayne Weekley	PetroEdge Energy, LLC	06/02/2011, Book 384, Page 81, Entry 51870
Almeda S. James	PetroEdge Energy, LLC	06/02/2011, Book 384, Page 79, Entry 51869
Almeda S. James	PetroEdge Energy, LLC	06/02/2011, Book 384, Page 75, Entry 51867
Denver E. Haught	PetroEdge Energy, LLC	05/20/2011, Book 383, Page 314, Entry 51581
Linda Kathryn Lee	PetroEdge Energy, LLC	05/20/2011, Book 383, Page 312, Entry 51580
John Wayne Weekley	PetroEdge Energy, LLC	05/20/2011, Book 383, Page 310, Entry 51579
Norma Louise Franks	PetroEdge Energy, LLC	05/20/2011, Book 383, Page 308, Entry 51578
Ivadell Ferrell, a/k/a Iva Dell Ferrell, a widow	PetroEdge Energy, LLC	05/11/2011, Book 383, Page 166, Entry 51411
Ivadell Ferrell a/k/a Iva Dell Ferrell, a widow	PetroEdge Energy, LLC	05/11/2011, Book 383, Page 168, Entry 51412
Muriel Sherwood, a widow, by her Attorney	PetroEdge Energy, LLC	05/20/2011, Book 383, Page 318, Entry 51583
Patrick G. Keller	PetroEdge Energy, LLC	05/20/2011, Book 383, Page 316, Entry 51582
Mary Francis Tennant	PetroEdge Energy, LLC	05/20/2011, Book 383, Page 306, Entry 51577
James T. Burke	PetroEdge Energy, LLC	05/20/2011, Book 383, Page 304, Entry 51576
D. Ralph Thacker and J. Maurice Carlisle, Jr.	PetroEdge Energy, LLC	04/29/2011, Book 381, Page 820, Entry 51073
Billie Bloyd and Virginia B. Kesserling and Martha	PetroEdge Energy, LLC	04/08/2011, Book 381, Page 213, Entry 50750
James T. Burke	PetroEdge Energy, LLC	06/02/2011, Book 384, Page 91, Entry 51875
William B. Burke	PetroEdge Energy, LLC	06/02/2011, Book 384, Page 93, Entry 51876
Mary Francis Tennant	PetroEdge Energy, LLC	06/02/2011, Book 384, Page 95, Entry 51877
Jon Bloyd and Mary Bloyd	PetroEdge Energy, LLC	03/18/2011, Book 380, Page 561, Entry 50437
Nina Lee Adler	PetroEdge Energy, LLC	06/02/2011, Book 384, Page 97, Entry 51878
Floyd E. Lewis, a single man (Life Estate Interest	PetroEdge Energy, LLC	06/02/2011, Book 384, Page 99, Entry 51879

Gary Forrester	PetroEdge Energy, LLC	04/29/2011, Book 381, Page 818, Entry 51072
David Earl Giles and Joyce Ann Giles	PetroEdge Energy, LLC	04/20/2011, Book 381, Page 430, Entry 50904
Crystal A. Muzzy	PetroEdge Energy, LLC	05/11/2011, Book 383, Page 152, Entry 51404
Michelle McConnell (Stump)	PetroEdge Energy, LLC	06/15/2011, Book 384, Page 341, Entry 52102
Dr. Margaret Ellis (Stump)	PetroEdge Energy, LLC	06/15/2011, Book 384, Page 343, Entry 52103
Karl Stump	PetroEdge Energy, LLC	06/15/2011, Book 384, Page 339, Entry 52101
Michelle McConnell (Stump)	PetroEdge Energy, LLC	06/15/2011, Book 384, Page 349, Entry 52106
Dr. Margaret Ellis (Stump)	PetroEdge Energy, LLC	06/15/2011, Book 384, Page 351, Entry 52107
Larry Stump	PetroEdge Energy, LLC	06/15/2011 Book 384, Page 345, Entry 52104
Kathryn Martin Snodgrass and William Snodgrass	PetroEdge Energy, LLC	06/24/2011, Book 384, Page 462, Entry 52234
Karl Stump	PetroEdge Energy, LLC	06/15/2011, Book 384, Page 347, Entry 52105
Larry Stump	PetroEdge Energy, LLC	06/15/2011, Book 384, Page 337, Entry 52100
		Lease: 03/02/2011, Book 380, Page 96, Entry 50104
		Amendment: 03/05/2012, Book 392, Page 674, Entry 57593
		Amendment: 04/12/2012, Book 394, Page 135, Entry 58815
Patsy J. Heaster and Cathy Jo Ash	PetroEdge Energy, LLC	
		Lease: 04/13/2011, Book 381, Page 260, Entry 50784
		Amendment: 03/05/2012, Book 392, Page 671, Entry 57592
Hilda Ruth Cunningham	PetroEdge Energy, LLC	
Michael Mayfield Stump, VI	PetroEdge Energy, LLC	07/01/2011, Book 384, Page 706, Entry 52384
Michael Mayfield Stump, VI	PetroEdge Energy, LLC	07/01/2011, Book 384, Page 708, Entry 52385
The Ruth E. Vancamp Estate James D. Vancamp	PetroEdge Energy, LLC	06/15/2011, Book 384, Page 329, Entry 52096
Kathryn L. Watkins	PetroEdge Energy, LLC	06/15/2011, Book 384, Page 333, Entry 52098
Kenneth Pethal	PetroEdge Energy, LLC	06/15/2011, Book 384, Page 331, Entry 52097
Sheldon Ferrell	PetroEdge Energy, LLC	07/01/2011, Book 384, Page 730, Entry 52394
Ann Francis Zinn	PetroEdge Energy, LLC	07/14/2011, Book 385, Page 81, Entry 52556
Robert Mehl	PetroEdge Energy, LLC	07/01/2011, Book 384, Page 710, Entry 52386
Jack E. Mehl	PetroEdge Energy, LLC	07/01/2011, Book 384, Page 713, Entry 52387
Dortha Mae Spencer	PetroEdge Energy, LLC	07/01/2011, Book 384, Page 720, Entry 52390
Madellyn Archer and Roger Yost	PetroEdge Energy, LLC	07/01/2011, Book 384, Page 716, Entry 52388
Robert and Sandra Archer	PetroEdge Energy, LLC	07/01/2011, Book 384, Page 718, Entry 52389
Lynn McCann	PetroEdge Energy, LLC	07/01/2011, Book 384, Page 732, Entry 52395
Marjorie R. Asher and Ernest Glenn Logston	PetroEdge Energy, LLC	07/26/2011, Book 385, Page 352, Entry 52785
Carl Roger Sharps and Pamela Sue Porfelli	PetroEdge Energy, LLC	07/15/2011, Book 385, Page 114, Entry 52619

Marjorie R. Asher and Ernest Glenn Logston	PetroEdge Energy, LLC	07/18/2011, Book 385, Page 159, Entry 52642
Carl Roger Sharps and Pamela Sue Porfelli et al	PetroEdge Energy, LLC	07/15/2011, Book 385, Page 120, Entry 52621
Christine Ernestine	PetroEdge Energy, LLC	08/05/2011, Book 385, Page 815, Entry 53068
Shirley and Rex Lapp and Elizabeth Ann Weekley	PetroEdge Energy, LLC	08/05/2011, Book 385, Page 843, Entry 53081
Star City Furniture Company of West Union	PetroEdge Energy, LLC	08/05/2011, Book 385, Page 847, Entry 53082
Yvonne Cooper	PetroEdge Energy, LLC	08/15/2011, Book 386, Page 269, Entry 53262
Richard and Gail Mason	PetroEdge Energy, LLC	08/15/2011, Book 386, Page 250, Entry 53253
Sharon E. Fonnest	PetroEdge Energy, LLC	08/15/2011, Book 386, Page 262, Entry 53259
Sharon E. Fonnest	PetroEdge Energy, LLC	08/15/2011, Book 386, Page 265, Entry 53260
Charles A. Bloyd, III	PetroEdge Energy, LLC	08/15/2011, Book 386, Page 273, Entry 53264
Charles A. Bloyd, III	PetroEdge Energy, LLC	08/15/2011, Book 386, Page 271, Entry 53263
Michael A. Fritsch	PetroEdge Energy, LLC	08/05/2011, Book 385, Page 821, Entry 53071
Michael A. Fritsch	PetroEdge Energy, LLC	06/02/2011, Book 385, Page 679, Entry 52982
Lawrence Parker Bloyd	PetroEdge Energy, LLC	08/05/2011, Book 385, Page 837, Entry 53078
Elizabeth Hester	PetroEdge Energy, LLC	08/05/2011, Book 385, Page 824, Entry 53072
Elizabeth Hester	PetroEdge Energy, LLC	08/02/2011, Book 385, Page 682, Entry 52983
Leann Bloyd Longo	PetroEdge Energy, LLC	08/05/2011, Book 385, Page 829, Entry 53074
Leann Bloyd Longo	PetroEdge Energy, LLC	08/02/2011, Book 385, Page 687, Entry 52985
Dale H. and Betty Parr	PetroEdge Energy, LLC	08/02/2011, Book 385, Page 699, Entry 52991
Dale H. and Betty Parr	PetroEdge Energy, LLC	08/02/2011, Book 385, Page 697, Entry 52990
Dale H. and Betty Parr	PetroEdge Energy, LLC	08/02/2011, Book 385, Page 701, Entry 52992
Christine Ernestine	PetroEdge Energy, LLC	08/05/2011, Book 385, Page 817, Entry 53069
Curtis Bloyd	PetroEdge Energy, LLC	08/02/2011, Book 385, Page 693, Entry 52988
Lawrence P. Bloyd	PetroEdge Energy, LLC	08/02/2011, Book 385, Page 695, Entry 52989
Carl Roger Sharps et ux	PetroEdge Energy, LLC	07/15/2011, Book 385, Page 117, Entry 52620
Marjorie R. Asher and Ernest Glenn Logston	PetroEdge Energy, LLC	08/02/2011, Book 385, Page 705, Entry 52994
Sheldon Ferrell	PetroEdge Energy, LLC	07/01/2011, Book 384, Page 728, Entry 52393
Sheldon Ferrell	PetroEdge Energy, LLC	07/01/2011, Book 384, Page 726, Entry 52392
William and Janet Baker et al	PetroEdge Energy, LLC	07/01/2011, Book 384, Page 722, Entry 52391
Marjorie R. Asher and Ernest Glenn Logston	PetroEdge Energy, LLC	08/02/2011, Book 385, Page 703, Entry 52993
William Younger Wood, Jr.	PetroEdge Energy, LLC	08/02/2011, Book 385, Page 684, Entry 52984
William Younger Wood, Jr.	PetroEdge Energy, LLC	08/05/2011, Book 385, Page 826, Entry 53073
Kim Sander	PetroEdge Energy, LLC	08/02/2011, Book 385, Page 689, Entry 52986
Kim Sander	PetroEdge Energy, LLC	08/05/2011, Book 385, Page 831, Entry 53075
James Fritsch	PetroEdge Energy, LLC	08/05/2011, Book 385, Page 839, Entry 53079
James Fritsch	PetroEdge Energy, LLC	08/02/2011, Book 385, Page 707, Entry 52995
Curtis C. Bloyd	PetroEdge Energy, LLC	08/05/2011, Book 385, Page 835, Entry 53077
Robert E. Bloyd, Jr.	PetroEdge Energy, LLC	08/05/2011, Book 385, Page 813, Entry 53067

Susan Bloyd Dula	PetroEdge Energy, LLC	08/05/2011, Book 385, Page 833, Entry 53076
Susan Bloyd Dula	PetroEdge Energy, LLC	08/02/2011, Book 385, Page 691, Entry 52987
Robert Bloyd, Jr.	PetroEdge Energy, LLC	08/05/2011, Book 385, Page 819, Entry 53070
Robert and Sandra Archer	PetroEdge Energy, LLC	07/26/2011, Book 385, Page 356, Entry 52787
Carolyn Williams	PetroEdge Energy, LLC	07/14/2011, Book 385, Page 83, Entry 52557
David Wilson	PetroEdge Energy, LLC	06/15/2011, Book 384, Page 335, Entry 52099
Duane Clark	PetroEdge Energy, LLC	07/14/2011, Book 385, Page 85, Entry 52558
Duane Clark	PetroEdge Energy, LLC	07/14/2011, Book 385, Page 87, Entry 52559
Phillip Ronald Wilcox and Dorothy M. Wilcox	PetroEdge Energy, LLC	07/18/2011, Book 385, Page 155, Entry 52640
Marjorie Jean Staley and Robert E. Staley	PetroEdge Energy, LLC	07/14/2011, Book 385, Page 91, Entry 52561
Janice Colleen Ferrell	PetroEdge Energy, LLC	07/14/2011, Book 385, Page 89, Entry 52560
Dortha Mae Spencer	PetroEdge Energy, LLC	07/26/2011, Book 385, Page 354, Entry 52786
David Mark Wilcox	PetroEdge Energy, LLC	07/18/2011, Book 385, Page 153, Entry 52639
Dustin A. Hendershot	PetroEdge Energy, LLC	07/26/2011, Book 385, Page 348, Entry 52783
D. Ralph Thacker and J. Maurice Carlisle, Jr.	PetroEdge Energy, LLC	07/18/2011, Book 385, Page 157, Entry 52641
Richard and Cathy Pyles	PetroEdge Energy, LLC	07/26/2011, Book 385, Page 350, Entry 52784
Madellyn Archer and Roger Yost	PetroEdge Energy, LLC	07/26/2011, Book 385, Page 358, Entry 52788
Richard and Gail Mason	PetroEdge Energy, LLC	08/15/2011, Book 386, Page 238, Entry 53247
Star Furniture Company of West Union	PetroEdge Energy, LLC	09/23/2011, Book 387, Page 252, Entry 53934
D. Ralph Thacker and J. Maurice Carlisle, Jr.	PetroEdge Energy, LLC	09/30/2011, Book 387, Page 433, Entry 54070
Patricia A. Batey	PetroEdge Energy, LLC	09/20/2011, Book 387, Page 155, Entry 53828
Kay F. Hain Revocable Living Trust	PetroEdge Energy, LLC	09/30/2011, Book 387, Page 426, Entry 54067
Donald Kesterson	PetroEdge Energy, LLC	09/07/2011, Book 386, Page 765, Entry 53661
Donald Kesterson	PetroEdge Energy, LLC	09/07/2011, Book 386, Page 767, Entry 53662
Donald Kesterson	PetroEdge Energy, LLC	09/07/2011, Book 386, Page 769, Entry 53663
Donald Kesterson	PetroEdge Energy, LLC	09/07/2011, Book 386, Page 771, Entry 53664
James Clark	PetroEdge Energy, LLC	08/15/2011, Book 386, Page 246, Entry 53251
Arnold Carl Prieb	PetroEdge Energy, LLC	08/15/2011, Book 386, Page 232, Entry 53244
Arnold Carl Prieb	PetroEdge Energy, LLC	08/15/2011, Book 386, Page 234, Entry 53245
David and Sandy Schafer	PetroEdge Energy, LLC	08/15/2011, Book 386, Page 254, Entry 53255
David and Sandy Schafer	PetroEdge Energy, LLC	08/15/2011, Book 386, Page 279, Entry 53267
H3 LLC	PetroEdge Energy, LLC	10/17/2011, Book 388, Page 42, Entry 54393
Sarah Sole	PetroEdge Energy, LLC	09/13/2011, Book 387, Page 51, Entry 53747
Sarah Sole	PetroEdge Energy, LLC	09/13/2011, Book 387, Page 54, Entry 53748
Francis McCormick	PetroEdge Energy, LLC	09/20/2011, Book 387, Page 138, Entry 53821
Ridgetop Capital II, LP	PetroEdge Energy, LLC	09/21/2011, Book 387, Page 206, Entry 53883
Ridgetop Capital, LP	PetroEdge Energy, LLC	09/21/2011, Book 387, Page 208, Entry 53884
Ridgetop Capital II, LP	PetroEdge Energy, LLC	09/21/2011, Book 387, Page 210, Entry 53885
Ridgetop Capital, LP	PetroEdge Energy, LLC	09/21/2011, Book 387, Page 212, Entry 53886
Larry M. Adams	PetroEdge Energy, LLC	08/05/2011, Book 385, Page 841, Entry 53080

John Randolph Wood	PetroEdge Energy, LLC	08/15/2011, Book 386, Page 218, Entry 53237
John Randolph Wood	PetroEdge Energy, LLC	08/15/2011, Book 386, Page 216, Entry 53235
Ernest E. Black	PetroEdge Energy, LLC	08/15/2011, Book 386, Page 244, Entry 53250
James F. Clark	PetroEdge Energy, LLC	08/15/2011, Book 386, Page 256, Entry 53256
Jacqueline H. Posey	PetroEdge Energy, LLC	08/15/2011, Book 386, Page 242, Entry 53249
D. Ralph Thacker and J. Maurice Carlisle, Jr.	PetroEdge Energy, LLC	09/20/2011, Book 387, Page 141, Entry 53822
Norma Fletcher	PetroEdge Energy, LLC	09/20/2011, Book 387, Page 130, Entry 53818
Clyde Ross, Jr.	PetroEdge Energy, LLC	10/17/2011, Book 388, Page 47, Entry 54395
Nancy Jo McClintock	PetroEdge Energy, LLC	09/23/2011, Book 387, Page 237, Entry 53928
Robert L. Bard	PetroEdge Energy, LLC	09/23/2011, Book 387, Page 248, Entry 53932
Edward Sporleder	PetroEdge Energy, LLC	08/15/2011, Book 386, Page 275, Entry 53265
Edward Sporleder	PetroEdge Energy, LLC	08/15/2011, Book 386, Page 277, Entry 53266
Nancy Jo McClintock	PetroEdge Energy, LLC	09/23/2011, Book 387, Page 246, Entry 53931
Bradley R. Crawford	PetroEdge Energy, LLC	09/23/2011, Book 387, Page 254, Entry 53935
Patricia A. Batey	PetroEdge Energy, LLC	09/20/2011, Book 387, Page 122, Entry 53815
Shiben Estates, Inc.	PetroEdge Energy, LLC	09/30/2011, Book 387, Page 459, Entry 54083
Shiben Estates, Inc.	PetroEdge Energy, LLC	09/30/2011, Book 387, Page 462, Entry 54084
Shiben Estates, Inc.	PetroEdge Energy, LLC	09/30/2011, Book 387, Page 471, Entry 54087
Shiben Estates, Inc.	PetroEdge Energy, LLC	09/30/2011, Book 387, Page 465, Entry 54085
Shiben Estates, Inc.	PetroEdge Energy, LLC	09/30/2011, Book 387, Page 468, Entry 54086
Shiben Estates, Inc.	PetroEdge Energy, LLC	09/30/2011, Book 387, Page 474, Entry 54088
Shiben Estates, Inc.	PetroEdge Energy, LLC	09/30/2011, Book 387, Page 480, Entry 54090
Shiben Estates, Inc.	PetroEdge Energy, LLC	09/30/2011, Book 387, Page 483, Entry 54091
Shiben Estates, Inc.	PetroEdge Energy, LLC	09/30/2011, Book 387, Page 4836 Entry 54092
Shiben Estates, Inc.	PetroEdge Energy, LLC	09/30/2011, Book 387, Page 477, Entry 54089
Sandra Fritsch	PetroEdge Energy, LLC	08/15/2011, Book 386, Page 224, Entry 53240
Sandra Fritsch	PetroEdge Energy, LLC	08/15/2011, Book 386, Page 226, Entry 53241
Donna Irion f/k/a Donna Folger	PetroEdge Energy, LLC	11/03/2011, Book 388, Page 324, Entry 54661
Josephine Johnson	PetroEdge Energy, LLC	11/03/2011, Book 388, Page 327, Entry 54662
Charles Jr. and Roberta Slater	PetroEdge Energy, LLC	09/23/2011, Book 387, Page 267, Entry 53941
Sam and Cynthia Sax	PetroEdge Energy, LLC	08/15/2011, Book 386, Page 252, Entry 53254
Sam and Cynthia Sax	PetroEdge Energy, LLC	08/15/2011, Book 386, Page 240, Entry 53248
Lee Arnold Ferrell	PetroEdge Energy, LLC	09/30/2011, Book 387, Page 405, Entry 54058
Richard John Ferrell	PetroEdge Energy, LLC	09/30/2011, Book 387, Page 401, Entry 54056
Harold S. Skinner	PetroEdge Energy, LLC	10/17/2011, Book 388, Page 53, Entry 54398
John A. Skinner	PetroEdge Energy, LLC	10/17/2011, Book 388, Page 57, Entry 54400
Thomas E. Skinner	PetroEdge Energy, LLC	10/17/2011, Book 388, Page 55, Entry 54399
Janetta Kirk	PetroEdge Energy, LLC	09/30/2011, Book 387, Page 423, Entry 54066
Nicholas H. Crawford	PetroEdge Energy, LLC	09/30/2011, Book 387, Page 417, Entry 54064
Joellen M. Carse	PetroEdge Energy, LLC	09/30/2011, Book 387, Page 420, Entry 54065
Darcey Lynn Ferrell	PetroEdge Energy, LLC	10/11/2011, Book 387, Page 706, Entry 54257
Rosetta Underwood	PetroEdge Energy, LLC	10/11/2011, Book 387, Page 704, Entry 54256



James H. Appell	PetroEdge Energy, LLC	09/30/2011, Book 387, Page 445, Entry 54074
William and Jennifer Bruton	PetroEdge Energy, LLC	09/30/2011, Book 387, Page 428, Entry 54068
Norma Fletcher	PetroEdge Energy, LLC	09/20/2011, Book 387, Page 128, Entry 53817
Francis McCormick	PetroEdge Energy, LLC	09/16/2011, Book 387, Page 98, Entry 53786
Ernest Cline Tracy	PetroEdge Energy, LLC	09/21/2011, Book 387, Page 220, Entry 53889
Phillip Tracy	PetroEdge Energy, LLC	09/21/2011, Book 387, Page 214, Entry 53887
John Frederick Prieb	PetroEdge Energy, LLC	08/15/2011, Book 386, Page 258, Entry 53257
John Frederick Prieb	PetroEdge Energy, LLC	08/15/2011, Book 386, Page 260, Entry 53258
Luann Prieb Brewster	PetroEdge Energy, LLC	08/15/2011, Book 386, Page 230, Entry 53243
Luann Prieb Brewster	PetroEdge Energy, LLC	08/15/2011, Book 386, Page 228, Entry 53242
Charles Robert Ferrell	PetroEdge Energy, LLC	09/30/2011, Book 387, Page 403, Entry 54057
Larry A. Wells	PetroEdge Energy, LLC	09/16/2011, Book 387, Page 101, Entry 53787
Mark and Kelly Schafer	PetroEdge Energy, LLC	08/15/2011, Book 386, Page 248, Entry 53252
Larry A. Wells	PetroEdge Energy, LLC	09/16/2011, Book 387, Page 107, Entry 53789
Faye A. Skinner	PetroEdge Energy, LLC	10/17/2011, Book 388, Page 59, Entry 54401
Wilma L. Mowder	PetroEdge Energy, LLC	10/17/2011, Book 388, Page 61, Entry 54402
Mark and Kelly Schafer	PetroEdge Energy, LLC	08/15/2011, Book 386, Page 236, Entry 53246
Randy Caplinger	PetroEdge Energy, LLC	10/17/2011, Book 388, Page 49, Entry 54396
Randy Caplinger	PetroEdge Energy, LLC	10/17/2011, Book 388, Page 51, Entry 54397
Linda Kathryn Lee	PetroEdge Energy, LLC	09/30/2011, Book 387, Page 409, Entry 54060
Patricia Carol Fonner	PetroEdge Energy, LLC	09/30/2011, Book 387, Page 411, Entry 54061
Jack Russell and Terry L. Folger	PetroEdge Energy, LLC	10/26/2011, Book 388, Page 215, Entry 54537
Elizabeth Ann Morris	PetroEdge Energy, LLC	09/23/2011, Book 387, Page 250, Entry 53933
Larry A. Wells	PetroEdge Energy, LLC	09/20/2011, Book 387, Page 135, Entry 53820
Harvey C. LeMasters	PetroEdge Energy, LLC	10/11/2011, Book 387, Page 708, Entry 54258
Rhea Kaye Hadley	PetroEdge Energy, LLC	08/19/2011, Book 386, Page 327, Entry 53347
Marie S. Eddy	PetroEdge Energy, LLC	08/19/2011, Book 386, Page 321, Entry 53344
Richard S. Baker	PetroEdge Energy, LLC	08/19/2011, Book 386, Page 325, Entry 53346
Sandra Fay Young	PetroEdge Energy, LLC	08/19/2011, Book 386, Page 317, Entry 53342
Amy A. Rymer	PetroEdge Energy, LLC	08/19/2011, Book 386, Page 329, Entry 53348
Shay C. Rymer	PetroEdge Energy, LLC	08/19/2011, Book 386, Page 323, Entry 53345
Shirl N. Baker, Jr.	PetroEdge Energy, LLC	08/19/2011, Book 386, Page 319, Entry 53343
John Christopher Strugar-Fritsch	PetroEdge Energy, LLC	08/15/2011, Book 386, Page 222, Entry 53239
John Christopher Strugar-Fritsch	PetroEdge Energy, LLC	08/15/2011, Book 386, Page 220, Entry 53238
H3, LLC	PetroEdge Energy, LLC	10/17/2011, Book 388, Page 44, Entry 54394
Shirl N. Baker, Jr.	PetroEdge Energy, LLC	09/07/2011, Book 386, Page 759, Entry 53658
Sandra K. Slie	PetroEdge Energy, LLC	09/07/2011, Book 386, Page 763, Entry 53660
D. Ralph Thacker and J. Maurice Carlisle, Jr.	PetroEdge Energy, LLC	09/20/2011, Book 387, Page 144, Entry 53823
Larry Henthorn, DBA Henthorn Oil and Gas	PetroEdge Energy, LLC	09/07/2011, Book 386, Page 761, Entry 53659
Donald Parker Scott	PetroEdge Energy, LLC	09/30/2011, Book 387, Page 413, Entry 54062
James Joseph Yurigan and Joseph	PetroEdge Energy, LLC	08/25/2011, Book 386, Page 389, Entry 53424

Yurigan, Jr.		
Thomas D. and Debra S. Spencer	PetroEdge Energy, LLC	08/15/2011, Book 386, Page 267, Entry 53261
Gilbert F. Eddy	PetroEdge Energy, LLC	09/16/2011, Book 387, Page 113, Entry 53791
Carol Ann Braden	PetroEdge Energy, LLC	09/16/2011, Book 387, Page 116, Entry 53792
David M. Smith	PetroEdge Energy, LLC	09/16/2011, Book 387, Page 95, Entry 53785
Betty Lou Cunningham Fanire	PetroEdge Energy, LLC	09/30/2011, Book 387, Page 436, Entry 54071
Betty Lou Cunningham Fanire	PetroEdge Energy, LLC	09/30/2011, Book 387, Page 439, Entry 54072
Betty Lou Cunningham Fanire	PetroEdge Energy, LLC	09/30/2011, Book 387, Page 442, Entry 54073
Nancy Cheryl Harford	PetroEdge Energy, LLC	09/23/2011, Book 387, Page 265, Entry 53940
Margaret Kathleen Straight Davis Jonczak	PetroEdge Energy, LLC	09/23/2011, Book 387, Page 269, Entry 53942
Mary Elizabeth Clark	PetroEdge Energy, LLC	09/20/2011, Book 387, Page 151, Entry 53826
Lewis A. Clark	PetroEdge Energy, LLC	09/20/2011, Book 387, Page 147, Entry 53824
Mary Elizabeth Clark	PetroEdge Energy, LLC	09/20/2011, Book 387, Page 149, Entry 53825
Lewis Clark	PetroEdge Energy, LLC	09/20/2011, Book 387, Page 153, Entry 53827
William A. and Wilma L. Baker	PetroEdge Energy, LLC	09/30/2011, Book 387, Page 415, Entry 54063
James H. Appell	PetroEdge Energy, LLC	10/07/2011, Book 387, Page 661, Entry 54224
Robert Weekley	PetroEdge Energy, LLC	09/23/2011, Book 387, Page 261, Entry 53938
Norma Louise Franks	PetroEdge Energy, LLC	09/23/2011, Book 387, Page 259, Entry 53937
David Mark Wilcox	PetroEdge Energy, LLC	09/23/2011, Book 387, Page 233, Entry 53926
Philip Ronald and Dorothy M. Wilcox	PetroEdge Energy, LLC	09/23/2011, Book 387, Page 231, Entry 53925
John Wayne Weekley	PetroEdge Energy, LLC	09/23/2011, Book 387, Page 263, Entry 53939
Ann Francis Zinn	PetroEdge Energy, LLC	09/23/2011, Book 387, Page 235, Entry 53927
Janet Mae Casto	PetroEdge Energy, LLC	09/23/2011, Book 387, Page 243, Entry 53930
Ernest Lee Cunningham	PetroEdge Energy, LLC	09/23/2011, Book 387, Page 240, Entry 53929
Gerald G. Cunningham	PetroEdge Energy, LLC	09/20/2011, Book 387, Page 125, Entry 53816
Richard H. and Debra T. Garmon	PetroEdge Energy, LLC	09/21/2011, Book 387, Page 204, Entry 53882
Daniel R. Elliott	PetroEdge Energy, LLC	09/30/2011, Book 387, Page 430, Entry 54069
Ernest Lee Cunningham	PetroEdge Energy, LLC	09/20/2011, Book 387, Page 161, Entry 53831
Thomas E. LeMasters	PetroEdge Energy, LLC	10/11/2011, Book 387, Page 710, Entry 54259
Gerald G. Cunningham	PetroEdge Energy, LLC	09/20/2011, Book 387, Page 157, Entry 53829
Janet Mae Casto	PetroEdge Energy, LLC	09/20/2011, Book 387, Page 159, Entry 53830
Josephine M. Calvin	PetroEdge Energy, LLC	10/26/2011, Book 388, Page 213, Entry 54536
Jack Pittman	PetroEdge Energy, LLC	10/17/2011, Book 388, Page 69, Entry 54406
Terry W. and Carolyn Tracy	PetroEdge Energy, LLC	09/21/2011, Book 387, Page 217, Entry 53888
Marjorie R. Asher and Ernest Glenn Logston	PetroEdge Energy, LLC	09/20/2011, Book 387, Page 132, Entry 53819
Dale H. and Betty Parr	PetroEdge Energy, LLC	09/16/2011, Book 387, Page 104, Entry 53788
Francis McCormick	PetroEdge Energy, LLC	09/16/2011, Book 387, Page 110, Entry 53790
Michael D. and Sheila F. Beegle	PetroEdge Energy, LLC	09/30/2011, Book 387, Page 407, Entry 54059
Paul Richard and Jackie E. Baker	PetroEdge Energy, LLC	10/17/2011, Book 388, Page 73, Entry 54408
Patricia Irene Asher and David McCarley	PetroEdge Energy, LLC	11/03/2011, Book 388, Page 332, Entry 54664
Daniel Asher	PetroEdge Energy, LLC	11/04/2011, Book 388, Page 358, Entry 54697

Inez R. and Frank Lush	PetroEdge Energy, LLC	11/04/2011, Book 388, Page 351, Entry 54694
Inez R. and Frank Lush	PetroEdge Energy, LLC	11/04/2011, Book 388, Page 347, Entry 54692
Inez R. and Frank Lush	PetroEdge Energy, LLC	11/04/2011, Book 388, Page 349, Entry 54693
Inez R. and Frank Lush	PetroEdge Energy, LLC	11/04/2011, Book 388, Page 354, Entry 54695
Inez R. and Frank Lush	PetroEdge Energy, LLC	11/10/2011, Book 388, Page 631, Entry 54877
Daniel Asher	PetroEdge Energy, LLC	11/10/2011, Book 388, Page 634, Entry 54878
Daniel Asher	PetroEdge Energy, LLC	11/04/2011, Book 388, Page 362, Entry 54699
Daniel Asher	PetroEdge Energy, LLC	11/04/2011, Book 388, Page 356, Entry 54696
Patricia Irene Asher and David McCarley	PetroEdge Energy, LLC	11/03/2011, Book 388, Page 330, Entry 54663
Patricia Irene Asher and David McCarley	PetroEdge Energy, LLC	11/03/2011, Book 388, Page 336, Entry 54666
Neil Tomkin acting as Trustee of the Tomkin Family	PetroEdge Energy, LLC	11/18/2011, Book 389, Page 27, Entry 55030
Neil Tomkin acting as Trustee of the Tomkin Family	PetroEdge Energy, LLC	11/18/2011, Book 389, Page 29, Entry 55031
John Pittman	PetroEdge Energy, LLC	10/17/2011, Book 388, Page 63, Entry 54403
James H. Spencer	PetroEdge Energy, LLC	11/10/2011, Book 388, Page 640, Entry 54880
Patricia Irene Asher and David McCarley	PetroEdge Energy, LLC	11/10/2011, Book 388, Page 637, Entry 54879
William L. Straight et al	PetroEdge Energy, LLC	11/10/2011, Book 388, Page 658, Entry 54889
Jeffery Pittman	PetroEdge Energy, LLC	10/17/2011, Book 388, Page 65, Entry 54404
James Pittman	PetroEdge Energy, LLC	10/17/2011, Book 388, Page 71, Entry 54407
Janice Pittman	PetroEdge Energy, LLC	10/17/2011, Book 388, Page 67, Entry 54405
Nancy Peak	PetroEdge Energy, LLC	11/10/2011, Book 388, Page 656, Entry 54888
Linda K. Loehr	PetroEdge Energy, LLC	10/26/2011, Book 388, Page 218, Entry 54538
Jason P. Rymer	PetroEdge Energy, LLC	10/26/2011, Book 388, Page 229, Entry 54543
Linda K. Loehr	PetroEdge Energy, LLC	11/18/2011, Book 389, Page 45, Entry 55038
Linda K. Loehr	PetroEdge Energy, LLC	11/18/2011, Book 389, Page 43, Entry 55037
Linda Lou Willison	PetroEdge Energy, LLC	11/10/2011, Book 388, Page 612, Entry 54871
Linda Lou Willison	PetroEdge Energy, LLC	11/10/2011, Book 388, Page 622, Entry 54874
Clyde Ross, Jr.	PetroEdge Energy, LLC	10/26/2011, Book 388, Page 225, Entry 54541
Rosalie B. Henry	PetroEdge Energy, LLC	10/26/2011, Book 388, Page 227, Entry 54542
Mary Sue Tate	PetroEdge Energy, LLC	11/10/2011, Book 388, Page 625, Entry 54875
Mary Sue Tate	PetroEdge Energy, LLC	11/10/2011, Book 388, Page 615, Entry 54872
Brian Bruce Seckman	PetroEdge Energy, LLC	11/10/2011, Book 388, Page 619, Entry 54873
Brian Bruce Seckman	PetroEdge Energy, LLC	11/10/2011, Book 388, Page 628, Entry 54876
Paul Richard and Jackie E. Baker	PetroEdge Energy, LLC	11/03/2011, Book 388, Page 317, Entry 54658
David E Bowyer and Rockford Energy, LLC	PetroEdge Energy, LLC	12/08/2011, Book 390, Page 1, Entry 55504
Mary Belle Hoover	PetroEdge Energy, LLC	11/30/2011, Book 389, Page 537, Entry 55291
Mary Belle Hoover	PetroEdge Energy, LLC	11/30/2011, Book 389, Page 549, Entry 55297
Judith Remley Phipps	PetroEdge Energy, LLC	11/30/2011, Book 389, Page 553, Entry 55299
Dorotha M. Mokry	PetroEdge Energy, LLC	11/30/2011, Book 389, Page 555, Entry 55300
Mary Belle Hoover	PetroEdge Energy, LLC	11/30/2011, Book 389, Page 557, Entry 55301
Dorotha M. Mokry	PetroEdge Energy, LLC	12/02/2011, Book 389, Page 579, Entry 55333

Dorotha M. Mokry	PetroEdge Energy, LLC	12/02/2011, Book 389, Page 581, Entry 55334
Judith Remley Phipps	PetroEdge Energy, LLC	12/02/2011, Book 389, Page 589, Entry 55338
Judith Remley Phipps	PetroEdge Energy, LLC	12/02/2011, Book 389, Page 591, Entry 55339
Judith Remley Phipps	PetroEdge Energy, LLC	12/02/2011, Book 389, Page 595, Entry 55341
Dorotha M. Mokry	PetroEdge Energy, LLC	12/02/2011, Book 389, Page 597, Entry 55342
Kathryn L. Ritchea	PetroEdge Energy, LLC	12/02/2011, Book 389, Page 599, Entry 55343
George W. and Patricia Anderson	PetroEdge Energy, LLC	12/02/2011, Book 389, Page 601, Entry 55344
Helen Twigg	PetroEdge Energy, LLC	11/30/2011, Book 389, Page 535, Entry 55290
Gene Mercer	PetroEdge Energy, LLC	11/18/2011, Book 389, Page 25, Entry 55029
Myron C. Ferguson, acting as Trustee	PetroEdge Energy, LLC	11/18/2011, Book 389, Page 41, Entry 55036
Myron C. Ferguson, acting as Trustee	PetroEdge Energy, LLC	11/18/2011, Book 389, Page 39, Entry 55035
Myron C. Ferguson, acting as Trustee	PetroEdge Energy, LLC	11/18/2011, Book 389, Page 31, Entry 55032
Myron C. Ferguson, acting as Trustee	PetroEdge Energy, LLC	11/18/2011, Book 389, Page 36, Entry 55034
Myron C. Ferguson, acting as Trustee	PetroEdge Energy, LLC	11/18/2011, Book 389, Page 34, Entry 55033
George Lester and Lydia Marie Moore	PetroEdge Energy, LLC	11/18/2011, Book 389, Page 11, Entry 55022
Stanley Franklin and Anna J. Moore	PetroEdge Energy, LLC	11/18/2011, Book 389, Page 13, Entry 55023
Jack Junlor and Emma L. Moore	PetroEdge Energy, LLC	11/18/2011, Book 389, Page 15, Entry 55024
Raymond L. and Susan D. Moore	PetroEdge Energy, LLC	11/18/2011, Book 389, Page 17, Entry 55025
Pamela K. Moore	PetroEdge Energy, LLC	11/18/2011, Book 389, Page 19, Entry 55026
William Harold Angus, Sr.	PetroEdge Energy, LLC	11/18/2011, Book 389, Page 21, Entry 55027
Daniel J. and Sha M. Yoho	PetroEdge Energy, LLC	11/18/2011, Book 389, Page 23, Entry 55028
Betty and Kenneth G. Morehead	PetroEdge Energy, LLC	12/08/2011 Book 389, Page 819, Entry 55490
Esther L. Gregg	PetroEdge Energy, LLC	12/08/2011, Book 389, Page 821, Entry 55491
Keith Carroll	PetroEdge Energy, LLC	12/08/2011, Book 389, Page 823, Entry 55492
Robert Carroll	PetroEdge Energy, LLC	12/08/2011, Book 389, Page 825, Entry 55493
Daniel Ferrell	PetroEdge Energy, LLC	12/08/2011, Book 389, Page 827, Entry 55494
Daniel Ferrell	PetroEdge Energy, LLC	12/08/2011, Book 389, Page 829, Entry 55495
Daniel Ferrell	PetroEdge Energy, LLC	12/08/2011, Book 389, Page 831, Entry 55496
Daniel Ferrell	PetroEdge Energy, LLC	12/08/2011, Book 389, Page 833, Entry 55497
Charles Randolph and Annette Schwab	PetroEdge Energy, LLC	12/08/2011, Book 390, Page 16, Entry 55509
Betty and Kenneth G. Morehead	PetroEdge Energy, LLC	12/08/2011, Book 390, Page 18, Entry 55510
John L. and Florence Leek	PetroEdge Energy, LLC	12/08/2011, Book 390, Page 20, Entry 55511
David Mendenhall	PetroEdge Energy, LLC	11/30/2011, Book 389, Page 533, Entry 55289
Betty and Kenneth G. Morehead	PetroEdge Energy, LLC	12/02/2011, Book 389, Page 577, Entry 55332
Chris Folger	PetroEdge Energy, LLC	12/08/2011, Book 389, Page 835, Entry 55498
Dave Folger	PetroEdge Energy, LLC	12/08/2011, Book 389, Page 838, Entry 55499
Edward O. Ferrebee	PetroEdge Energy, LLC	11/10/2011, Book 388, Page 648, Entry 54884
Joanne Baker Ingram	PetroEdge Energy, LLC	11/10/2011, Book 388, Page 646, Entry 54883
William M. Baker	PetroEdge Energy, LLC	11/10/2011, Book 388, Page 644, Entry 54882
Donald K. Baker	PetroEdge Energy, LLC	11/10/2011, Book 388, Page 642, Entry 54881
C. Rhadine Ross	PetroEdge Energy, LLC	10/26/2011, Book 388, Page 221, Entry 54539
C. Rhadine Ross	PetroEdge Energy, LLC	10/26/2011, Book 388, Page 223, Entry 54540
Marsha Spencer	PetroEdge Energy, LLC	11/30/2011, Book 389, Page 524, Entry 55286

Cheri Ellis	PetroEdge Energy, LLC	11/30/2011, Book 389, Page 527, Entry 55287
Michelle Perry	PetroEdge Energy, LLC	11/30/2011, Book 389, Page 530, Entry 55288
Kathryn Carroll	PetroEdge Energy, LLC	11/03/2011, Book 388, Page 322, Entry 54660
James Richard and Kay F. Baker	PetroEdge Energy, LLC	11/03/2011, Book 388, Page 315, Entry 54657
Edward Michael and Linda Irene Quirk	PetroEdge Energy, LLC	11/10/2011, Book 388, Page 654, Entry 54887
Edward Michael and Linda Irene Quirk	PetroEdge Energy, LLC	11/10/2011, Book 388, Page 652, Entry 54886
Joann Sanuda	PetroEdge Energy, LLC	11/10/2011, Book 388, Page 650, Entry 54885
Patricia Irene Asher and David McCarley	PetroEdge Energy, LLC	11/03/2011, Book 388, Page 334, Entry 54665
Daniel Asher	PetroEdge Energy, LLC	11/04/2011, Book 388, Page 360, Entry 54698
Lenora B. Caldwell	PetroEdge Energy, LLC	11/03/2011, Book 388, Page 320, Entry 54659
Star Furniture Company of West Union	PetroEdge Energy, LLC	10/26/2011, Book 388, Page 210, Entry 54535
Lydia M. Grooms	PetroEdge Energy, LLC	11/10/2011, Book 388, Page 661, Entry 54890
Janeen Dawson	PetroEdge Energy, LLC	11/03/2011, Book 388, Page 339, Entry 54667
Robert H. and Kim Jackson	PetroEdge Energy, LLC	12/02/2011, Book 389, Page 585, Entry 55336
Betty and Kenneth G. Morehead	PetroEdge Energy, LLC	12/02/2011, Book 389, Page 593, Entry 55340
Betty and Kenneth G. Morehead	PetroEdge Energy, LLC	12/02/2011, Book 389, Page 587, Entry 55337
Betty and Kenneth G. Morehead	PetroEdge Energy, LLC	11/30/2011, Book 389, Page 543, Entry 55294
Betty and Kenneth G. Morehead	PetroEdge Energy, LLC	11/30/2011, Book 389, Page 541, Entry 55293
Esther L. Gregg	PetroEdge Energy, LLC	11/30/2011, Book 389, Page 547, Entry 55296
Esther L. Gregg	PetroEdge Energy, LLC	12/02/2011, Book 389, Page 583, Entry 55335
Esther L. Gregg	PetroEdge Energy, LLC	11/30/2011, Book 389, Page 547, Entry 55296
Esther L. Gregg	PetroEdge Energy, LLC	11/30/2011, Book 389, Page 545, Entry 55295
Stephen T. Jackson	PetroEdge Energy, LLC	11/30/2011, Book 389, Page 551, Entry 55298
Stephanie K. Perkins	PetroEdge Energy, LLC	12/14/2011, Book 390, Page 87, Entry 55709
Estella Goodfellow	PetroEdge Energy, LLC	12/14/2011, Book 390, Page 89, Entry 55710
Dortha Mae Spencer	PetroEdge Energy, LLC	12/14/2011, Book 390, Page 92, Entry 55711
Robert and Sandra Archer	PetroEdge Energy, LLC	12/14/2011, Book 390, Page 94, Entry 55712
Madellyn Archer and Roger Yost	PetroEdge Energy, LLC	12/14/2011, Book 390, Page 96, Entry 55713
Ryan M. Jackson	PetroEdge Energy, LLC	12/14/2011, Book 390, Page 98, Entry 55714
Rosemary Haught	PetroEdge Energy, LLC	12/14/2011, Book 390, Page 100, Entry 55715
Jeffrey A. Davis	PetroEdge Energy, LLC	12/14/2011, Book 390, Page 103, Entry 55716
Esther L. Gregg	PetroEdge Energy, LLC	12/14/2011, Book 390, Page 105, Entry 55717
Michael Paul Schwab	PetroEdge Energy, LLC	12/14/2011, Book 390, Page 107, Entry 55718
Benjamin A. Jackson	PetroEdge Energy, LLC	12/14/2011, Book 390, Page 110, Entry 55719
Margaret L. Kadar	PetroEdge Energy, LLC	12/14/2011, Book 390, Page 112, Entry 55720
Thomas Arnette	PetroEdge Energy, LLC	12/14/2011, Book 390, Page 114, Entry 55721
Charlotte Ball	PetroEdge Energy, LLC	12/14/2011, Book 390, Page 116, Entry 55722
Jean A. Langan	PetroEdge Energy, LLC	12/14/2011, Book 390, Page 118, Entry 55723
Betty B. Stuart	PetroEdge Energy, LLC	12/14/2011, Book 390, Page 120, Entry 55724
David Mark Wilcox	Spartan Exploration Co.	09/04/2007, Book 357, Page 37, Entry 31414
Phillip Ronald Wilcox	Spartan Exploration Co.	09/04/2007, Book 357, Page 41, Entry 31415
Joe E. and Rosella Murner	Spartan Exploration Co.	09/04/2007, Book 357, Page 55, Entry 31419
Lettie Pauline Wade	Spartan Exploration Co.	08/12/2008, Book 361, Page 532, Entry 35181

		Lease: 12/20/2006, Book 353, Page 342, Entry 28781
		Amendment: 09/08/2010, Book 376, Page 805, Entry 47593
		Amendment: 09/08/2010, Book 376, Page 807, Entry 47594
		Memorandum of Lease Extension and Receipt: 09/08/2010, Book 376, Page 803, Entry 47591
		Memorandum of Lease Extension and Receipt: 09/08/2010, Book 376, Page 804, Entry 47592
William L. Debolt	Spartan Exploration Co.	
Sheldon Ferrell	PetroEdge Energy, LLC	09/23/2011, Book 387, Page 257, Entry 53936
Howard C. Haught	PetroEdge Energy, LLC	1/12/2012, Book 390, Page 661, Entry 56151
Earnest V. Matthews James S. et ux	Spartan Exploration Co.	03/15/2007, Book 354, Page 433, Entry 29590
Earnest V. Matthews et ux	Spartan Exploration Co.	03/15/2007, Book 354, Page 430, Entry 29589
Sadie Baker	Spartan Exploration Co.	08/17/2006, Book 351, Page 650, Entry 27513
Paul T. Keller, Jr. & Martha J. Keller	Spartan Exploration Co.	03/15/2007, Book 354, Page 441, Entry 29592
Jeffrey A. and Debra J. Baker	Spartan Exploration Co.	09/28/2006, Book 352, Page 317, Entry 27948
Homer and Gloria Phyllis Mercer	Spartan Exploration Co.	07/11/2007, Book 356, Page 83, Entry 30732
Michael E. Neff	Spartan Exploration Co.	Book 354, Page 686
John E. Roberts	Spartan Exploration Co.	05/03/2007, Book 355, Page 142, Entry 30048
Don A. Stertzbach	Spartan Exploration Co.	07/11/2007, Book 356, Page 94, Entry 30735
Lucinda Belle George	Spartan Exploration Co.	07/11/2007, Book 356, Page 75, Entry 30730
		Lease: 12/20/2006, Book 353, Page 339, Entry 28780
		Amendment: 12/30/2010, Book 379, Page 26, Entry 49318
William L. DeBolt	Spartan Exploration Co.	
Ruth Barrick	Spartan Exploration Co.	06/12/2007, Book 355, Page 633, Entry 30445
Rebecca Haught	Spartan Exploration Co.	09/04/2007, Book 357, Page 45, Entry 31416
Patricia Ann Heintzman	Spartan Exploration Co.	09/04/2007, Book 357, Page 33, Entry 31413
Helen M. Meadows	Spartan Exploration Co.	09/04/2007, Book 357, Page 17, Entry 31409
William and Janet Baker	Spartan Exploration Co.	07/21/2006, Book 351, Page 357, Entry 27183
Sandra K. Haught Byham	PetroEdge Energy, LLC	01/12/2012, Book 390, Page 659, Entry 56150
Sandra K. Haught Byham	PetroEdge Energy, LLC	01/12/2012, Book 390, Page 657, Entry 56149
Debra Hartsfield	PetroEdge Energy, LLC	01/17/2012, Book 390, Page 678, Entry 56178
Jeffrey A. Baker	PetroEdge Energy, LLC	01/17/2012, Book 390, Page 681, Entry 56179
Edward Michael and Linda Irene Quirk	PetroEdge Energy, LLC	01/17/2012, Book 390, Page 674, Entry 56175
Jack Russell and Terry L. Folger	PetroEdge Energy, LLC	01/12/2012, Book 390, Page 635, Entry 56138
Nell Debolt	Spartan Exploration Co.	08/12/2008, Book 361, Page 501, Entry 35173
Ronald L. and Linda L. Hoover	TSAR - WV, LLC	06/06/2011, Book 384, Page 149, Entry 51948
Larry G. Rice	Spartan Exploration Co.	06/12/2007, Book 355, Page 636, Entry 30446

		Lease: 08/12/2008, Book 361, Page 529, Entry 35180
		Amendment and Ratification of Oil and Gas Lease: 6/15/2010, Book 375, Page 277, Entry 45895
		Memorandum of Lease Extension and Receipt: 6/10/2010, Book 375, Page 158, Entry 45745
Loretta J. Fulks	Spartan Exploration Co.	
John P. Lilly	Spartan Exploration Co.	06/12/2007, Book 355, Page 640, Entry 30447
Keith C. Smith and Phyllis J. Smith	TSAR - WV, LLC	06/06/2011, Book 384, Page 147, Entry 51947
Cecil & Margaret Lancaster	Spartan Exploration Co.	07/11/2007, Book 356, Page 71, Entry 30729
Rodney M. Jackson	PetroEdge Energy, LLC	01/12/2012, Book 390, Page 645, Entry 56143
Thomas A. Jackson	PetroEdge Energy, LLC	01/12/2012, Book 390, Page 643, Entry 56142
Carl S. Baker	PetroEdge Energy, LLC	02/03/2012, Book 391, Page 513, Entry 56697
Donald E. and Diane L. Harris	PetroEdge Energy, LLC	02/10/2012, Book 391, Page 728, Entry 56895
Arlene Woodall	PetroEdge Energy, LLC	01/24/2012, Book 391, Page 113, Entry 56412
Lynda Exum Webster	PetroEdge Energy, LLC	01/24/2012, Book 391, Page 115, Entry 56413
Darrell Arnette	PetroEdge Energy, LLC	01/24/2012, Book 391, Page 111, Entry 56411
Marilyn Coates	PetroEdge Energy, LLC	02/03/2012, Book 391, Page 507, Entry 56694
Charlotte Winland Smith	PetroEdge Energy, LLC	02/03/2012, Book 391, Page 515, Entry 56698
JoEllen Winland Roberts	PetroEdge Energy, LLC	02/03/2012, Book 391, Page 519, Entry 56700
Carl Dunkerley	PetroEdge Energy, LLC	02/03/2012, Book 391, Page 517, Entry 56699
Larry W. and Linda J. Lemasters	PetroEdge Energy, LLC	01/12/2012, Book 390, Page 637, Entry 56139
Donna Irion	PetroEdge Energy, LLC	01/24/2012, Book 391, Page 105, Entry 56408
Cheri Ellis	PetroEdge Energy, LLC	01/24/2012, Book 391, Page 109, Entry 56410
Michelle Perry	PetroEdge Energy, LLC	01/17/2012, Book 390, Page 686, Entry 56181
Bessie Ruth Cochran	PetroEdge Energy, LLC	01/24/2012, Book 391, Page 107, Entry 56409
Jack Russell and Terry L. Folger	PetroEdge Energy, LLC	01/17/2012, Book 390, Page 672, Entry 56174
Josephine Johnson	PetroEdge Energy, LLC	01/17/2012, Book 390, Page 666, Entry 56170
Chris Folger	PetroEdge Energy, LLC	01/17/2012, Book 390, Page 670, Entry 56173
Marsha Spencer	PetroEdge Energy, LLC	01/17/2012, Book 390, Page 668, Entry 56172
Dave Folger	PetroEdge Energy, LLC	01/17/2012, Book 390, Page 688, Entry 56183
Ray E. and Dorothy M. Stevens	PetroEdge Energy, LLC	01/17/2012, Book 390, Page 676, Entry 56177
Kerry L. Lemasters	PetroEdge Energy, LLC	02/10/2012, Book 391, Page 734, Entry 56898
Ray E. and Dorothy M. Stevens	PetroEdge Energy, LLC	01/17/2012, Book 390, Page 684, Entry 56180
Mary Virginia McCullough	PetroEdge Energy, LLC	02/03/2012, Book 391, Page 504, Entry 56693
David Harrington	PetroEdge Energy, LLC	01/12/2012, Book 390, Page 641, Entry 56141
Floyd and Darlene Eddy	PetroEdge Energy, LLC	02/03/2012, Book 391, Page 511, Entry 56696
Roberta L. and Dale L. Richmond	PetroEdge Energy, LLC	01/12/2012, Book 390, Page 649, Entry 56145
Roberta L. and Dale L. Richmond	PetroEdge Energy, LLC	01/12/2012, Book 390, Page 647, Entry 56144
Roberta L. and Dale L. Richmond	PetroEdge Energy, LLC	01/12/2012, Book 390, Page 651, Entry 56146
Roberta L. and Dale L. Richmond	PetroEdge Energy, LLC	01/12/2012, Book 390, Page 639, Entry 56140
Larry W. and Linda J. Lemasters	PetroEdge Energy, LLC	01/12/2012, Book 390, Page 653, Entry 56147

Larry W. and Linda J. Lemasters	PetroEdge Energy, LLC	01/12/2012, Book 390, Page 655, Entry 56148
Sharon Griffeth	PetroEdge Energy, LLC	02/24/2012, Book 392, Page 392, Entry 57344
Carolyn Diane and Randy L. Myers	PetroEdge Energy, LLC	02/22/2012, Book 392, Page 204, Entry 57218
Barbara Ann Mott	PetroEdge Energy, LLC	02/22/2012, Book 392, Page 196, Entry 57214
Victor A. and Trudi H. Conaway	PetroEdge Energy, LLC	02/10/2012, Book 391, Page 730, Entry 56896
Joyce Wilcox	PetroEdge Energy, LLC	02/22/2012, Book 392, Page 194, Entry 57
Carl E. and Elise M. Taylor	PetroEdge Energy, LLC	02/24/2012, Book 392, Page 435, Entry 57363
Dolores Barker	PetroEdge Energy, LLC	02/10/2012, Book 391, Page 742, Entry 56901
Reita Jane Hall	PetroEdge Energy, LLC	02/22/2012, Book 392, Page 190, Entry 57211
Mary Roselyn Lee	PetroEdge Energy, LLC	02/24/2012, Book 392, Page 447, Entry 57369
Sharon Griffeth	PetroEdge Energy, LLC	02/24/2012, Book 392, Page 449, Entry 57370
JoAnne and Donald A. Haskins	PetroEdge Energy, LLC	02/22/2012, Book 392, Page 188, Entry 57210
William and Joclare Eastham	PetroEdge Energy, LLC	02/10/2012, Book 391, Page 732, Entry 56897
Robert Gene Lemasters	PetroEdge Energy, LLC	02/24/2012, Book 392, Page 399, Entry 57347
JoAnne and Donald A. Haskins	PetroEdge Energy, LLC	02/10/2012, Book 391, Page 752, Entry 56905
William and Joclare Eastham	PetroEdge Energy, LLC	02/10/2012, Book 391, Page 722, Entry 56893
Dolores Barker	PetroEdge Energy, LLC	02/10/2012, Book 391, Page 744, Entry 56902
William and Joclare Eastham	PetroEdge Energy, LLC	02/10/2012, Book 391, Page 719, Entry 56892
Justus G. Spencer	PetroEdge Energy, LLC	02/22/2012, Book 392, Page 186, Entry 57209
Roger D. Blizzard	PetroEdge Energy, LLC	02/22/2012, Book 392, Page 192, Entry 57212
Roger D. Blizzard	PetroEdge Energy, LLC	02/24/2012, Book 392, Page 439, Entry 57365
Ruth E. Spencer	PetroEdge Energy, LLC	02/24/2012, Book 392, Page 441, Entry 57366
Linda Lou Moore	PetroEdge Energy, LLC	02/10/2012, Book 391, Page 736, Entry 56899
Kimberly L. Underwood	PetroEdge Energy, LLC	02/10/2012, Book 391, Page 758, Entry 56908
Ruth E. Spencer	PetroEdge Energy, LLC	02/22/2012, Book 395, Page 200, Entry 57216
Vada Suzzanna Kissner	PetroEdge Energy, LLC	02/10/2012, Book 391, Page 739, Entry 56900
William and Joclare Eastham	PetroEdge Energy, LLC	02/10/2012, Book 391, Page 725, Entry 56894
William and Joclare Eastham	PetroEdge Energy, LLC	02/10/2012, Book 391, Page 719, Entry 56891
Donna K. Lemasters	PetroEdge Energy, LLC	02/22/2012, Book 392, Page 198, Entry 57215
JoAnne and Donald A. Haskins	PetroEdge Energy, LLC	02/10/2012, Book 391, Page 754, Entry 56906
Richard and Sharon Neff	PetroEdge Energy, LLC	02/24/2012, Book 392, Page 443, Entry 57367
Richard and Sharon Neff	PetroEdge Energy, LLC	03/05/2012, Book 392, Page 655, Entry 57584
Peggy Moore	PetroEdge Energy, LLC	02/22/2012, Book 392, Page 206, Entry 57219
George Willard and Carolyn A. Moore	PetroEdge Energy, LLC	02/22/2012, Book 392, Page 209, Entry 57220
Richard and Sharon Neff	PetroEdge Energy, LLC	03/05/2012, Book 392, Page 659, Entry 57586
Karen and Roger Enterprises, LLC	PetroEdge Energy, LLC	02/29/2012, Book 392, Page 540, Entry 57456
Richard and Sharon Neff	PetroEdge Energy, LLC	03/05/2012, Book 392, Page 669, Entry 57591
Barbara Sue Kirsch	PetroEdge Energy, LLC	02/29/2012, Book 392, Page 536, Entry 57454
Reita Jane Hall	PetroEdge Energy, LLC	02/22/2012, Book 392, Page 202, Entry 57217
JoAnne and Donald A. Haskins	PetroEdge Energy, LLC	02/10/2012, Book 391, Page 750, Entry 56904
JoAnne and Donald A. Haskins	PetroEdge Energy, LLC	02/10/2012, Book 391, Page 756, Entry 56907
Thomas Lee Straight	PetroEdge Energy, LLC	02/24/2012, Book 392, Page 431, Entry 57361
Gregory Fiber	PetroEdge Energy, LLC	03/12/2012, Book 392, Page 837, Entry 57773



William A. Hayes	PetroEdge Energy, LLC	Book 392, Page 394, Entry 57345
Helen Twigg	PetroEdge Energy, LLC	02/24/2012, Book 392, Page 421, Entry 57356
Fred Yost	PetroEdge Energy, LLC	02/24/2012, Book 392, Page 407, Entry 57350
Jacqueline Walsh	PetroEdge Energy, LLC	03/12/2012, Book 392, Page 839, Entry 57774
Mary Blair	PetroEdge Energy, LLC	02/24/2012, Book 392, Page 427, Entry 57359
Charles T. White, Jr.	PetroEdge Energy, LLC	02/03/2012, Book 391, Page 509, Entry 56695
John W. Kerns Heirs Trust	PetroEdge Energy, LLC	5/3/2012, Book 395, Page 508, Entry 59461
Sarah Sole	PetroEdge Energy, LLC	03/12/2012, Book 392, Page 835, Entry 57772
Carl Roger Sharps et al	PetroEdge Energy, LLC	03/26/2012, Book 393, Page 547, Entry 58311
Chad A. Swiger	PetroEdge Energy, LLC	03/12/2012, Book 392, Page 841, Entry 57775
Franklin P. Henthorne	PetroEdge Energy, LLC	03/05/2012, Book 392, Page 657, Entry 57585
Jack Henthorne	PetroEdge Energy, LLC	03/05/2012, Book 392, Page 661, Entry 57587
Julia Doak King	PetroEdge Energy, LLC	03/26/2012, Book 393, Page 553, Entry 58313
Julia Doak King	PetroEdge Energy, LLC	03/26/2012, Book 393, Page 543, Entry 58309
Stanley Parsons	PetroEdge Energy, LLC	03/26/2012, Book 393, Page 520, Entry 58300
David E. Wiltshire	PetroEdge Energy, LLC	02/24/2012, Book 392, Page 397, Entry 57346
Carl J. and Patty A. Wilcox	PetroEdge Energy, LLC	02/24/2012, Book 392, Page 445, Entry 57368
Joyce Wilcox	PetroEdge Energy, LLC	03/26/2012, Book 393, Page 509, Entry 58296
Sandra Lee Elder	PetroEdge Energy, LLC	03/26/2012, Book 393, Page 527, Entry 58303
Juanita Noland	PetroEdge Energy, LLC	03/26/2012, Book 393, Page 533, Entry 58306
Juanita Noland	PetroEdge Energy, LLC	03/26/2012, Book 393, Page 540, Entry 58308
Eva Gene Taylor	PetroEdge Energy, LLC	03/26/2012, Book 393, Page 537, Entry 58307
Candy Johnson	PetroEdge Energy, LLC	03/26/2012, Book 393, Page 525, Entry 58302
Ruth Ann Lucas	PetroEdge Energy, LLC	03/12/2012, Book 392, Page 799, Entry 57755
Sybil Mae Gorby	PetroEdge Energy, LLC	03/12/2012, Book 392, Page 818, Entry 57765
Margaret Ruby Hirt	PetroEdge Energy, LLC	03/12/2012, Book 393, Page 7, Entry 57780
Bobbie Lynn Hayes	PetroEdge Energy, LLC	03/12/2012, Book 392, Page 832, Entry 57771
Patricia Swiger	PetroEdge Energy, LLC	03/12/2012, Book 392, Page 844, Entry 57776
Lemoyne S. and Shelia K. Watkins	PetroEdge Energy, LLC	03/12/2012, Book 392, Page 815, Entry 57764
Randall W. Hayes	PetroEdge Energy, LLC	03/12/2012, Book 392, Page 829, Entry 57770
Otis G. Yost	PetroEdge Energy, LLC	03/12/2012, Book 393, Page 4, Entry 57779
Richard Yost	PetroEdge Energy, LLC	03/12/2012, Book 393, Page 1, Entry 57778
Ronald Yost	PetroEdge Energy, LLC	03/12/2012, Book 392, Page 847, Entry 57777
Karen F. Peterson	PetroEdge Energy, LLC	03/12/2012, Book 393, Page 9, Entry 57781
Ruth Ann Lucas	PetroEdge Energy, LLC	03/12/2012, Book 393, Page 82, Entry 57756
Christina Sue Watkins Eddy	PetroEdge Energy, LLC	03/12/2012, Book 392, Page 784, Entry 57748
Bruce M. Straight	PetroEdge Energy, LLC	02/24/2012, Book 392, Page 413, Entry 57352
Teresa Eberhart	PetroEdge Energy, LLC	02/24/2012, Book 392, Page 423, Entry 57357
David Michael Shanyfelt	PetroEdge Energy, LLC	02/24/2012, Book 392, Page 417, Entry 57354
Mary Vance	PetroEdge Energy, LLC	02/24/2012, Book 392, Page 429, Entry 57360
Nancy Peak	PetroEdge Energy, LLC	03/26/2012, Book 393, Page 523, Entry 58301
Terry Shanyfelt	PetroEdge Energy, LLC	02/24/2012, Book 392, Page 419, Entry 57355
Nina Knox	PetroEdge Energy, LLC	02/24/2012, Book 392, Page 415, Entry 57353

Eva Gene Taylor	PetroEdge Energy, LLC	03/26/2012, Book 393, Page 555, Entry 58314
Stanley Parsons	PetroEdge Energy, LLC	03/26/2012, Book 393, Page 550, Entry 58312
Robert Mark Huffman	PetroEdge Energy, LLC	03/26/2012, Book 393, Page 529, Entry 58304
Mary Roselyn Lee	PetroEdge Energy, LLC	02/24/2012, Book 392, Page 437, Entry 57364
Virgil D. Yost	PetroEdge Energy, LLC	02/24/2012, Book 392, Page 401, Entry 57348
Debra L Straight	PetroEdge Energy, LLC	03/12/2012, Book 392, Page 797, Entry 57754
Mary Vance	PetroEdge Energy, LLC	01/24/2012, Book 391, Page 95, Entry 56403
David Michael Shanyfelt	PetroEdge Energy, LLC	01/24/2012, Book 391, Page 103, Entry 56407
Terry Shanyfelt	PetroEdge Energy, LLC	01/24/2012, Book 391, Page 99, Entry 56405
Harry G. Shanyfelt	PetroEdge Energy, LLC	01/24/2012, Book 391, Page 101, Entry 56406
Teresa Eberhart	PetroEdge Energy, LLC	01/24/2012, Book 391, Page 97, Entry 56404
Hazel L. Workman	PetroEdge Energy, LLC	02/24/2012, Book 392, Page 410, Entry 57351
Cynthia J. Eddy	PetroEdge Energy, LLC	02/24/2012, Book 392, Page 433, Entry 57362
Allen Vincent and Carol Wilcox	PetroEdge Energy, LLC	03/26/2012, Book 393, Page 512, Entry 58297
Barbara Ann Mott	PetroEdge Energy, LLC	03/26/2012, Book 393, Page 506, Entry 58295
Victor A. and Trudi H. Conaway	PetroEdge Energy, LLC	03/26/2012, Book 393, Page 515, Entry 58928
Franklin P. Henthorne	PetroEdge Energy, LLC	03/05/2012, Book 392, Page 666, Entry 57590
Robert Gene Lemasters	PetroEdge Energy, LLC	02/24/2012, Book 392, Page 390, Entry 57343
Debra L Straight	PetroEdge Energy, LLC	03/05/2012, Book 392, Page 649, Entry 57581
Phillip M. Straight	PetroEdge Energy, LLC	03/26/2012, Book 393, Page 531, Entry 58305
Theresa Ridenour	PetroEdge Energy, LLC	02/24/2012, Book 392, Page 425, Entry 57358
George Eugene Watkins	PetroEdge Energy, LLC	Book 392, Page 531, Entry 57452
Jack Henthorne	PetroEdge Energy, LLC	03/05/2012, Book 392, Page 663, Entry 57589
Deborah Kay Brookover	PetroEdge Energy, LLC	02/29/2012, Book 392, Page 534, Entry 57453
Barbara Malcomb	PetroEdge Energy, LLC	02/29/2012, Book 392, Page 538, Entry 57455
William L. Straight	PetroEdge Energy, LLC	03/05/2012, Book 392, Page 651, Entry 57582
Karl D. Straight	PetroEdge Energy, LLC	03/05/2012, Book 392, Page 653, Entry 57583
Roger D. Yost	PetroEdge Energy, LLC	02/24/2012, Book 392, Page 404, Entry 57349
Patricia Wildman	PetroEdge Energy, LLC	04/12/2012, Book 394, Page 132, Entry 58814
Gary Yost	PetroEdge Energy, LLC	02/24/2012, Book 392, Page 407, Entry 57350
Donna Ables	PetroEdge Energy, LLC	05/03/2012, Book 395, Page 533, Entry 59471
Marilyn Parsons	PetroEdge Energy, LLC	03/30/2012, Book 393, Page 615, Entry 58433
Harold S. and Calantha Anne Yost	PetroEdge Energy, LLC	04/13/2012, Book 394, Page 208, Entry 58859
Sistersville General Hospital	PetroEdge Energy, LLC	05/03/2012, Book 395, Page 515, Entry 59465
David Mendenhall et al	PetroEdge Energy, LLC	05/03/2012, Book 395, Page 517, Entry 59466
Janetta Kirk	PetroEdge Energy, LLC	04/12/2012, Book 394, Page 101, Entry 58792
Bradley R. Crawford	PetroEdge Energy, LLC	04/12/2012, Book 394, Page 99, Entry 58791
Joellen M. Carse	PetroEdge Energy, LLC	04/12/2012, Book 394, Page 112, Entry 58797
Robert Mark Huffman	PetroEdge Energy, LLC	03/30/2012, Book 393, Page 619, Entry 58435
Ronald W. Aston	PetroEdge Energy, LLC	03/30/2012, Book 393, Page 621, Entry 58436
Joellen M. Carse	PetroEdge Energy, LLC	04/12/2012, Book 394, Page 110, Entry 58796
Janetta Kirk	PetroEdge Energy, LLC	04/12/2012, Book 394, Page 97, Entry 58790
Bradley R. Crawford	PetroEdge Energy, LLC	04/12/2012, Book 394, Page 95, Entry 58789

John A. Lemasters	PetroEdge Energy, LLC	04/12/2012, Book 394, Page 89, Entry 58786
Gene Fiber Tallman	PetroEdge Energy, LLC	04/12/2012, Book 394, Page 87, Entry 58785
Pamela Fiber	PetroEdge Energy, LLC	04/12/2012, Book 394, Page 85, Entry 58784
Mark Harrison	PetroEdge Energy, LLC	04/12/2012, Book 394, Page 93, Entry 58788
Donna Battle	PetroEdge Energy, LLC	04/13/2012, Book 394, Page 202, Entry 58856
David B. Spencer	PetroEdge Energy, LLC	04/25/2012, Book 395, Page 340, Entry 59259
Sondra Lathrop	PetroEdge Energy, LLC	04/12/2012, Book 394, Page 91, Entry 58787
Steven Spencer	PetroEdge Energy, LLC	04/12/2012, Book 394, Page 128, Entry 58812
Marcia Mrozinski	PetroEdge Energy, LLC	04/12/2012, Book 394, Page 126, Entry 58811
Linda and Richard A. Ruster	PetroEdge Energy, LLC	04/13/2012, Book 394, Page 228, Entry 58869
Allen E. Henderson, Jr.	PetroEdge Energy, LLC	04/13/2012, Book 394, Page 226, Entry 58868
Virginia Kay Lucas	PetroEdge Energy, LLC	04/13/2012, Book 394, Page 222, Entry 58866
Georgia Lou Vandruff	PetroEdge Energy, LLC	04/13/2012, Book 394, Page 224, Entry 58867
Mark Harrison	PetroEdge Energy, LLC	05/03/2012, Book 395, Page 489, Entry 59454
Linda and Richard A. Ruster	PetroEdge Energy, LLC	05/03/2012, Book 395, Page 527, Entry 59469
Gregory Fiber	PetroEdge Energy, LLC	05/03/2012, Book 395, Page 524, Entry 59468
Jacqueline Walsh	PetroEdge Energy, LLC	05/03/2012, Book 395, Page 521, Entry 59467
Carolyn Diane and Randy L. Myers	PetroEdge Energy, LLC	04/12/2012, Book 394, Page 72, Entry 58778
Harry G. Shanyfelt	PetroEdge Energy, LLC	03/30/2012, Book 393, Page 611, Entry 58431
Michael C. Kelley	PetroEdge Energy, LLC	04/13/2012, Book 394, Page 214, Entry 58862
Allen Vincent and Carol Wilcox	PetroEdge Energy, LLC	04/12/2012, Book 394, Page 124, Entry 58810
Simpson Chapel Cemetery	PetroEdge Energy, LLC	04/13/2012, Book 394, Page 206, Entry 58858
Ronald W. Aston	PetroEdge Energy, LLC	03/30/2012, Book 393, Page 617, Entry 58434
Frances D. Haught	PetroEdge Energy, LLC	03/30/2012, Book 393, Page 613, Entry 58432
Robert Gene Lemasters	PetroEdge Energy, LLC	05/03/2012, Book 395, Page 487, Entry 59453
Tina Louise Zediker, Individually and as Personal	PetroEdge Energy, LLC	05/03/2012, Book 395, Page 510, Entry 59462
Tina Louise Zediker, Individually and as Personal	PetroEdge Energy, LLC	05/03/2012, Book 395, Page 494, Entry 59456
Tina Louise Zediker, Individually and as Personal	PetroEdge Energy, LLC	05/03/2012, Book 395, Page 498, Entry 59457
Sondra Lathrop	PetroEdge Energy, LLC	05/03/2012, Book 395, Page 530, Entry 59470
Agnes C. Smith	PetroEdge Energy, LLC	04/13/2012, Book 394, Page 204, Entry 58857
Victor A. and Lorraine B. Weekley	PetroEdge Energy, LLC	04/12/2012, Book 394, Page 83, Entry 58783
Wilma Fiber	PetroEdge Energy, LLC	04/12/2012, Book 394, Page 152, Entry 58821
Nancy J. Miller	PetroEdge Energy, LLC	04/13/2012, Book 394, Page 198, Entry 58854
Connie Zimmerman	PetroEdge Energy, LLC	04/12/2012, Book 394, Page 81, Entry 58782
Charles William, Jr. and Sandra Henderson	PetroEdge Energy, LLC	04/13/2012, Book 394, Page 200, Entry 58855
Steve and Lisa Staley	PetroEdge Energy, LLC	03/12/2012, Book 392, Page 821, Entry 57766
Bill Staley, Jr.	PetroEdge Energy, LLC	03/12/2012, Book 392, Page 823, Entry 57767
Greg Staley	PetroEdge Energy, LLC	03/12/2012, Book 392, Page 827, Entry 57769
Bill Staley, Sr.	PetroEdge Energy, LLC	03/12/2012, Book 392, Page 825, Entry 57768
Rick Staley	PetroEdge Energy, LLC	03/26/2012, Book 393, Page 518, Entry 58299

Steve and Lisa Staley	PetroEdge Energy, LLC	03/12/2012, Book 392, Page 789, Entry 57750
Bill Staley, Sr.	PetroEdge Energy, LLC	03/12/2012, Book 392, Page 793, Entry 57752
Bill Staley, Jr.	PetroEdge Energy, LLC	03/12/2012, Book 392, Page 795, Entry 57753
Greg Staley	PetroEdge Energy, LLC	03/12/2012, Book 392, Page 791, Entry 57751
Rick Staley	PetroEdge Energy, LLC	03/12/2012, Book 392, Page 787, Entry 57749
Beverly Stutzman	PetroEdge Energy, LLC	04/25/2012, Book 395, Page 332, Entry 59255
Sherrie D. Lattimer	PetroEdge Energy, LLC	05/03/2012, Book 395, Page 492, Entry 59455
United Spinal Association, Inc.	PetroEdge Energy, LLC	05/03/2012, Book 395, Page 541, Entry 59474
United Spinal Association, Inc.	PetroEdge Energy, LLC	05/03/2012, Book 395, Page 513, Entry 59464
Eric Huggins	PetroEdge Energy, LLC	05/03/2012, Book 395, Page 502, Entry 59458
Bill Staley, Sr.	PetroEdge Energy, LLC	03/12/2012, Book 392, Page 809, Entry 57761
Greg Staley	PetroEdge Energy, LLC	03/12/2012, Book 392, Page 805, Entry 57759
Bill Staley, Jr.	PetroEdge Energy, LLC	03/12/2012, Book 392, Page 807, Entry 57760
Rick Staley	PetroEdge Energy, LLC	03/12/2012, Book 392, Page 803, Entry 57758
Jeffrey A. and Cheryl L. Ferrell	PetroEdge Energy, LLC	04/12/2012, Book 394, Page 106, Entry 58794
Hentzel Lemasters	PetroEdge Energy, LLC	04/13/2012, Book 394, Page 233, Entry 58871
Hazel Rayburn	PetroEdge Energy, LLC	04/12/2012, Book 394, Page 173, Entry 58829
Hentzel Lemasters	PetroEdge Energy, LLC	04/12/2012, Book 394, Page 159, Entry 58824
Hentzel Lemasters	PetroEdge Energy, LLC	04/12/2012, Book 394, Page 171, Entry 58828
Hentzel Lemasters	PetroEdge Energy, LLC	04/12/2012, Book 394, Page 168, Entry 58827
Hazel Rayburn	PetroEdge Energy, LLC	04/12/2012, Book 394, Page 154, Entry 58822
William P. and Nancy C. Smith	PetroEdge Energy, LLC	04/13/2012, Book 394, Page 212, Entry 58861
Hazel Rayburn	PetroEdge Energy, LLC	04/12/2012, Book 394, Page 162, Entry 58825
Hazel Rayburn	PetroEdge Energy, LLC	04/13/2012, Book 394, Page 230, Entry 58870
Michael Lough	PetroEdge Energy, LLC	04/12/2012, Book 394, Page 79, Entry 58781
Hazel Rayburn	PetroEdge Energy, LLC	04/12/2012, Book 394, Page 165, Entry 58826
Edward Milton Straight	PetroEdge Energy, LLC	03/26/2012, Book 393, Page 545, Entry 58310
Jeffrey P. Beckner	PetroEdge Energy, LLC	05/18/2012, Book 396, Page 105, Entry 59909
Carolyn Diane and Randy L. Myers	PetroEdge Energy, LLC	05/18/2012, Book 396, Page 112, Entry 59912
Scott and Kimberly Lemasters	PetroEdge Energy, LLC	05/18/2012, Book 396, Page 114, Entry 59913
Scott and Kimberly Lemasters	PetroEdge Energy, LLC	05/18/2012, Book 396, Page 116, Entry 59914
Scott and Kimberly Lemasters	PetroEdge Energy, LLC	05/18/2012, Book 396, Page 101, Entry 59907
Rita G. Jarvis	PetroEdge Energy, LLC	05/21/2012, Book 396, Page 157, Entry 59941
Beverly Lewis Stutzman	PetroEdge Energy, LLC	05/21/2012, Book 396, Page 129, Entry 59929
Barbara Ann Mott	PetroEdge Energy, LLC	05/21/2012, Book 396, Page 167, Entry 59946
Reita Jane Hall	PetroEdge Energy, LLC	05/21/2012, Book 396, Page 159, Entry 59942
Allen Vincent and Carol Wilcox	PetroEdge Energy, LLC	05/21/2012, Book 396, Page 163, Entry 59944
Mary Jo Burton	PetroEdge Energy, LLC	05/21/2012, Book 396, Page 132, Entry 59930
Naomi Madelyn Jones	PetroEdge Energy, LLC	05/21/2012, Book 396, Page 142, Entry 59934
Linda Lee Roberts	PetroEdge Energy, LLC	05/21/2012, Book 396, Page 140, Entry 59933
Naomi Madelyn Jones	PetroEdge Energy, LLC	05/21/2012, Book 396, Page 137, Entry 59932
Linda Lee Roberts	PetroEdge Energy, LLC	05/21/2012, Book 396, Page 148, Entry 59937
Donna Rae Bruwelheide	PetroEdge Energy, LLC	05/21/2012, Book 396, Page 153, Entry 59939

Judy E. Paden	PetroEdge Energy, LLC	05/21/2012, Book 396, Page 165, Entry 59945
Joel A. Potts, Jr.	PetroEdge Energy, LLC	04/25/2012, Book 395, Page 342, Entry 59260
Brenda Blanche Keyser	PetroEdge Energy, LLC	05/3/2012, Book 395, Page 506, Entry 59460
Marjorie Potts	PetroEdge Energy, LLC	05/21/2012, Book 396, Page 151, Entry 59938
Rex Arnette	PetroEdge Energy, LLC	05/30/2012, Book 396, Page 590, Entry 60204
Mary Ann Chilson	PetroEdge Energy, LLC	05/21/2012, Book 396, Page 146, Entry 59936
David B. Spencer	PetroEdge Energy, LLC	05/11/2012, Book 395, Page 756, Entry 59664
Marcia Mrozinski	PetroEdge Energy, LLC	05/11/2012, Book 395, Page 753, Entry 59663
Gene Fiber Tallman	PetroEdge Energy, LLC	05/11/2012, Book 395, Page 767, Entry 59666
Robert Gene Lemasters	PetroEdge Energy, LLC	05/11/2012, Book 395, Page 750, Entry 59662
JoAnne and Donald A. Haskins	PetroEdge Energy, LLC	05/11/2012, Book 395, Page 759, Entry 59665
C. Roger Lemasters	PetroEdge Energy, LLC	05/18/2012, Book 396, Page 92, Entry 59903
John A. Lemasters	PetroEdge Energy, LLC	05/23/2012, Book 396, Page 382, Entry 60057
Donna Battle	PetroEdge Energy, LLC	05/18/2012, Book 396, Page 107, Entry 59910
David H. Kelley	PetroEdge Energy, LLC	04/13/2012, Book 394, Page 216, Entry 58863
Catherine Kelley Rosenmeier	PetroEdge Energy, LLC	04/13/2012, Book 394, Page 218, Entry 58864
Mary Roselyn Lee	PetroEdge Energy, LLC	05/23/2012, Book 396, Page 394, Entry 60062
John Robert Watkins	PetroEdge Energy, LLC	05/11/2012, Book 395, Page 767, Entry 59668
Joyce Wilcox	PetroEdge Energy, LLC	05/18/2012, Book 396, Page 110, Entry 59911
Victor A. and Trudi H. Conaway	PetroEdge Energy, LLC	05/21/2012, Book 396, Page 161, Entry 59943
Laura June Smith	PetroEdge Energy, LLC	04/25/2012, Book 395, Page 330, Entry 59254
Shirl Allen Henderson	PetroEdge Energy, LLC	04/13/2012, Book 394, Page 220, Entry 58865
Victor A. and Lorraine B. Weekley	PetroEdge Energy, LLC	04/25/2012, Book 395, Page 334, Entry 59256
Sue Ann and Clifford P. Walter	PetroEdge Energy, LLC	05/3/2012, Book 395, Page 504, Entry 59459
Kathryn Henderson Smith f/k/a Kathryn R. Smith	PetroEdge Energy, LLC	04/12/2012, Book 394, Page 157, Entry 58823
Stephen R. Henderson	PetroEdge Energy, LLC	04/25/2012, Book 395, Page 336, Entry 59257
The Thelma J. Sine Testamentary Trust	PetroEdge Energy, LLC	04/12/2012, Book 394, Page 146, Entry 58819
Henry L. Croasmun	PetroEdge Energy, LLC	03/12/2012, Book 392, Page 813, Entry 57763
Steve and Lisa Staley	PetroEdge Energy, LLC	03/12/2012, Book 392, Page 811, Entry 57762
The Thelma J. Sine Testamentary Trust	PetroEdge Energy, LLC	4/12/2012, Book 394, Page 141, Entry 58817
The Thelma J. Sine Testamentary Trust	PetroEdge Energy, LLC	4/12/2012, Book 394, Page 143, Entry 58818
The Thelma J. Sine Testamentary Trust	PetroEdge Energy, LLC	4/12/2012, Book 394, Page 138, Entry 58816
The Thelma J. Sine Testamentary Trust	PetroEdge Energy, LLC	4/12/2012, Book 394, Page 149, Entry 58820
Victor A. Weekley	PetroEdge Energy, LLC	5/3/2012, Book 395, Page 536, Entry 59472
C. William, Jr. and Sandra R. Henderson	PetroEdge Energy, LLC	4/25/2012, Book 395, Page 338, Entry 59258
Robert and Meredith Leggat	PetroEdge Energy, LLC	5/21/2012, Book 396, Page 127, Entry 59928
John A. Lemasters	PetroEdge Energy, LLC	5/23/2012, Book 396, Page 410, Entry 60069
C. Roger Lemasters	PetroEdge Energy, LLC	5/18/2012, Book 396, Page 118, Entry 59915
Robert and Meredith Leggat	PetroEdge Energy, LLC	5/21/2012, Book 396, Page 155, Entry 59940
John A. Lemasters	PetroEdge Energy, LLC	5/23/2012, Book 396, Page 412, Entry 60070
C. Roger Lemasters	PetroEdge Energy, LLC	5/18/2012, Book 396, Page 97, Entry 59905
Robert and Meredith Leggat	PetroEdge Energy, LLC	5/11/2012, Book 395, Page 748, Entry 59661

John A. Lemasters	PetroEdge Energy, LLC	5/23/2012, Book 396, Page 377, Entry 60055
C. Roger Lemasters	PetroEdge Energy, LLC	5/18/2012, Book 396, Page 99, Entry 59906
JoAnne and Donald A. Haskins	PetroEdge Energy, LLC	5/11/2012, Book 395, Page 765, Entry 59667
John A. Lemasters	PetroEdge Energy, LLC	5/23/2012, Book 396, Page 408, Entry 60068
C. Roger Lemasters	PetroEdge Energy, LLC	5/18/2012, Book 396, Page 95, Entry 59904
C. Roger Lemasters	PetroEdge Energy, LLC	5/18/2012, Book 396, Page 103, Entry 59908
John A. Lemasters	PetroEdge Energy, LLC	5/23/2012, Book 396, Page 375, Entry 60054
Dallas Huggins	PetroEdge Energy, LLC	5/21/2012, Book 396, Page 144, Entry 59935
Susan Victoria Wells	PetroEdge Energy, LLC	5/21/2012, Book 396, Page 134, Entry 59931
C. Roger Lemasters	PetroEdge Energy, LLC	5/18/2012, Book 396, Page 90, Entry 59902
Betty and Kenneth G. Morehead	PetroEdge Energy, LLC	04/12/2012, Book 394, Page 77, Entry 58780
Esther L. Gregg	PetroEdge Energy, LLC	04/12/2012, Book 394, Page 75, Entry 58779
Ms. Linda McIntyre	Cunningham Energy LLC	12/01/2011, Book 389, Page 570, Entry 55321
Rosemary Haught	Cunningham Energy LLC	06/27/2011, Book 383, Page 582, Entry 51745
Estella Goodfellow	Cunningham Energy LLC	06/01/2011, Book 383, Page 779, Entry 51824
Rosemary Haught	Cunningham Energy LLC	05/27/2011, Book 383, Page 619, Entry 51754
Allen Smith	Cunningham Energy LLC	06/14/2011, Book 384, Page 309, Entry 52079
Edgar Ronald McHenry	PetroEdge Energy, LLC	06/07/2012, Book 396, Page 839, Entry 60408
JoAnn Bailey	PetroEdge Energy, LLC	06/07/2012, Book 396, Page 844, Entry 60410
Lemon Jackson Dotson	PetroEdge Energy, LLC	06/07/2012, Book 396, Page 826, Entry 60403
Hannah J. Boord	PetroEdge Energy, LLC	06/07/2012, Book 396, Page 828, Entry 60404
Joan Colaluca	PetroEdge Energy, LLC	06/07/2012, Book 396, Page 802, Entry 60394
Sandra Jean Maxwell Mullett	PetroEdge Energy, LLC	5/30/2012, Book 396, Page 578, Entry 60198
John David Kocher	PetroEdge Energy, LLC	5/30/2012, Book 396, Page 582, Entry 60200
Michael A. Kocher	PetroEdge Energy, LLC	5/30/12, Book 396, Page 584, Entry 60201
Cheryl Jeanette and Gary L. Harman	PetroEdge Energy, LLC	5/23/2012, Book 396, Page 369, Entry 60051
Robert Paul and Carolyn Kocher	PetroEdge Energy, LLC	5/30/2012, Book 396, Page 586, Entry 60202
Lewis Allen Kocher	PetroEdge Energy, LLC	5/23/2012, Book 396, Page 371, Entry 60052
Gary H. Lemasters	PetroEdge Energy, LLC	06/07/2012, Book 396, Page 820, Entry 60401
Edgar Ronald McHenry	PetroEdge Energy, LLC	06/07/2012, Book 396, Page 808, Entry 60397
Lemon Jackson Dotson	PetroEdge Energy, LLC	06/07/2012, Book 396, Page 811, Entry 60398
Myrtle E. Martin	PetroEdge Energy, LLC	06/07/2012, Book 396, Page 823, Entry 60402
Hannah J. Boord	PetroEdge Energy, LLC	06/07/2012, Book 396, Page 817, Entry 60400
JoAnn Bailey	PetroEdge Energy, LLC	06/07/2012, Book 396, Page 814, Entry 60399
JoAnn Bailey	PetroEdge Energy, LLC	06/07/2012, Book 396, Page 793, Entry 60391
Hannah J. Boord	PetroEdge Energy, LLC	06/07/2012, Book 396, Page 796, Entry 60392
Myrtle E. Martin	PetroEdge Energy, LLC	06/07/2012, Book 396, Page 784, Entry 60388
Edgar Ronald McHenry	PetroEdge Energy, LLC	06/07/2012, Book 396, Page 787, Entry 60389
Lemon Jackson Dotson	PetroEdge Energy, LLC	06/07/2012, Book 396, Page 790, Entry 60390
Gary H. Lemasters	PetroEdge Energy, LLC	06/07/2012, Book 396, Page 799, Entry 60393
JoAnn Bailey	PetroEdge Energy, LLC	06/07/2012, Book 396, Page 830, Entry 60405
Hannah J. Boord	PetroEdge Energy, LLC	06/07/2012, Book 397, Page 1, Entry 60412
Myrtle E. Martin	PetroEdge Energy, LLC	06/07/2012, Book 396, Page 846, Entry 60411

Gary H. Lemasters	PetroEdge Energy, LLC	06/07/2012, Book 396, Page 833, Entry 60406
Lemon Jackson Dotson	PetroEdge Energy, LLC	06/07/2012, Book 396, Page 836, Entry 60407
Charles William, Jr. and Sandra Henderson	PetroEdge Energy, LLC	05/23/2012, Book 396, Page 389, Entry 60060
Stephen R. Henderson	PetroEdge Energy, LLC	5/30/2012, Book 396, Page 580, Entry 60199
Victor A. and Lorraine B. Weekley	PetroEdge Energy, LLC	5/23/2012, Book 396, Page 387, Entry 60059
Nancy J. Miller	PetroEdge Energy, LLC	5/23/2012, Book 396, Page 385, Entry 60058
Lemon Jackson Dotson	PetroEdge Energy, LLC	07/19/2012, Book 398, Page 639, Entry 61618
Edgar Ronald McHenry	PetroEdge Energy, LLC	07/19/2012, Book 398, Page 562, Entry 61582
Hannah J. Boord	PetroEdge Energy, LLC	07/19/2012, Book 398, Page 642, Entry 61619
JoAnn Bailey	PetroEdge Energy, LLC	07/19/2012, Book 398, Page 645, Entry 61620
Myrtle E. Martin	PetroEdge Energy, LLC	07/19/2012, Book 398, Page 651, Entry 61622
Gary H. Lemasters	PetroEdge Energy, LLC	07/19/2012, Book 398, Page 648, Entry 61621
Elizabeth Louise Cunningham	PetroEdge Energy, LLC	07/12/2012, Book 398, Page 90, Entry 61322
Carole Sliva	PetroEdge Energy, LLC	07/19/2012, Book 398, Page 581, Entry 61589
George E. Friedline	PetroEdge Energy, LLC	07/19/2012, Book 398, Page 590, Entry 61592
Opal Carole Tallman	PetroEdge Energy, LLC	07/19/2012, Book 398, Page 587, Entry 61591
Jack Cox	PetroEdge Energy, LLC	07/19/2012, Book 398, Page 593, Entry 61594
Olive Lee Cox	PetroEdge Energy, LLC	07/19/2012, Book 398, Page 605, Entry 61599
Georgia Gayle Catlett	PetroEdge Energy, LLC	07/19/2012, Book 398, Page 584, Entry 61590
Mark Kahn	PetroEdge Energy, LLC	07/19/2012, Book 398, Page 565, Entry 61583
Daisy Mae Harrell	PetroEdge Energy, LLC	07/19/2012, Book 398, Page 602, Entry 61597
Virginia M. Shaw	PetroEdge Energy, LLC	07/19/2012, Book 398, Page 578, Entry 61588
Paul A. Fletcher	PetroEdge Energy, LLC	07/19/2012, Book 398, Page 568, Entry 61585
Ruby Pauline Cochran	PetroEdge Energy, LLC	07/19/2012, Book 398, Page 572, Entry 61586
Samuel Miles Cunningham	PetroEdge Energy, LLC	07/12/2012, Book 398, Page 87, Entry 61321
James Albert Haught, Jr.	PetroEdge Energy, LLC	07/12/2012, Book 398, Page 77, Entry 61317
Carl Haught	PetroEdge Energy, LLC	07/12/2012, Book 398, Page 83, Entry 61319
Helen Fanick	PetroEdge Energy, LLC	07/12/2012, Book 398, Page 80, Entry 61318
Joshua B. Haught	PetroEdge Energy, LLC	07/19/2012, Book 398, Page 575, Entry 61587
Harold Cox	PetroEdge Energy, LLC	07/19/2012, Book 398, Page 611, Entry 61602
Thistle Francis Cox	PetroEdge Energy, LLC	07/19/2012, Book 398, Page 599, Entry 61596
Jean Whipkey	PetroEdge Energy, LLC	07/19/2012, Book 398, Page 596, Entry 61595
James N. Cox	PetroEdge Energy, LLC	07/19/2012, Book 398, Page 608, Entry 61601
United Spinal Association, Inc.	PetroEdge Energy, LLC	06/18/2012, Book 397, Page 312, Entry 60670
Sue Ann and Clifford P. Walter	PetroEdge Energy, LLC	06/18/2012, Book 397, Page 310, Entry 60669
Barbara Ann Mott	PetroEdge Energy, LLC	07/19/2012, Book 398, Page 635, Entry 61616
Allen Vincent and Carol Wilcox	PetroEdge Energy, LLC	07/19/2012, Book 398, Page 637, Entry 61617
Madyline Shreves Maxwell	PetroEdge Energy, LLC	06/18/2012, Book 397, Page 331, Entry 60679
Jeffery Moore	PetroEdge Energy, LLC	06/18/2012, Book 397, Page 329, Entry 60678
Richard Moore	PetroEdge Energy, LLC	06/26/2012, Book 397, Page 570, Entry 60912
Norma Jean Henderson	PetroEdge Energy, LLC	06/26/2012, Book 397, Page 568, Entry 60911
Carla M. Wilt	PetroEdge Energy, LLC	06/18/2012, Book 397, Page 318, Entry 60673

Ronald P. and Sheryl L. Henderson	PetroEdge Energy, LLC	06/18/2012, Book 397, Page 335, Entry 60681
Joseph E. Henderson	PetroEdge Energy, LLC	06/18/2012, Book 397, Page 333, Entry 60680
Yvonne M. and Charles M. Minor	PetroEdge Energy, LLC	06/18/2012, Book 397, Page 314, Entry 60671
Betty Nicoles	PetroEdge Energy, LLC	07/12/2012, Book 398, Page 64, Entry 61310
Lois W. and Karroll S. Booth	PetroEdge Energy, LLC	07/19/2012, Book 398, Page 610, Entry 61610
Barbara J. and Larry W. Wisuri	PetroEdge Energy, LLC	06/18/2012, Book 397, Page 320, Entry 60674
Norma Lee Haught Adams	PetroEdge Energy, LLC	06/26/2012, Book 397, Page 560, Entry 60907
Cora Sue Jackson	PetroEdge Energy, LLC	06/26/2012, Book 397, Page 572, Entry 60913
Sandra Mann	PetroEdge Energy, LLC	07/19/2012, Book 398, Page 560, Entry 61581
Beulah M. Adams	PetroEdge Energy, LLC	06/26/2012, Book 397, Page 555, Entry 60905
Richard Neal Smith	PetroEdge Energy, LLC	06/26/2012, Book 397, Page 578, Entry 60916
Deborah Ann Devore	PetroEdge Energy, LLC	06/26/2012, Book 397, Page 576, Entry 60915
Elizabeth Ann Weekley	PetroEdge Energy, LLC	06/26/2012, Book 397, Page 582, Entry 60918
Rodney L. and Cindy K. Adams	PetroEdge Energy, LLC	06/26/2012, Book 397, Page 558, Entry 60906
Randy G. and Cindy D. Adams	PetroEdge Energy, LLC	06/18/2012, Book 397, Page 322, Entry 60675
Mary Elizabeth Jackson	PetroEdge Energy, LLC	06/26/2012, Book 397, Page 574, Entry 60914
Deborah Meeks	PetroEdge Energy, LLC	5/30/2012, Book 396, Page 588, Entry 60203
Michael Smith	PetroEdge Energy, LLC	5/23/2012, Book 396, Page 406, Entry 60067
Charles O. Conaway	PetroEdge Energy, LLC	06/26/2012, Book 397, Page 580, Entry 60917
Gale Ezra Haught, Jr.	PetroEdge Energy, LLC	06/18/2012, Book 397, Page 337, Entry 60682
Arnold L. Schulberg	PetroEdge Energy, LLC	07/12/2012, Book 398, Page 53, Entry 61303
Arnold L. Schulberg	PetroEdge Energy, LLC	07/12/2012, Book 398, Page 48, Entry 61300
Shirley R. Weekley	PetroEdge Energy, LLC	6/18/2012, Book 397, Page 324, Entry 60676
Lois W. and Karroll S. Booth	PetroEdge Energy, LLC	07/19/2012, Book 398, Page 626, Entry 61612
Victor A. and Lorraine B. Weekley	PetroEdge Energy, LLC	06/26/2012, Book 397, Page 584, Entry 60919
Lois W. and Karroll S. Booth	PetroEdge Energy, LLC	07/19/2012, Book 398, Page 614, Entry 61606
Arnold L. Schulberg	PetroEdge Energy, LLC	07/12/2012, Book 398, Page 51, Entry 61301
Mary Agnes Locke	PetroEdge Energy, LLC	06/26/2012, Book 397, Page 562, Entry 60908
Pamela Doreen Burlingame	PetroEdge Energy, LLC	5/23/2012, Book 396, Page 400, Entry 60065
Mary Jo Burton	PetroEdge Energy, LLC	5/23/2012, Book 396, Page 379, Entry 60056
Ruth Ann Lucas	PetroEdge Energy, LLC	06/18/2012, Book 397, Page 327, Entry 60677
Charles T. White, Jr.	PetroEdge Energy, LLC	06/26/2012, Book 397, Page 564, Entry 60909
Kenneth Wayne Haught	PetroEdge Energy, LLC	06/26/2012, Book 397, Page 566, Entry 60910
Terry Keith Baker	PetroEdge Energy, LLC	06/18/2012, Book 397, Page 316, Entry 60672
Edgar Ronald McHenry	PetroEdge Energy, LLC	06/07/2012, Book 396, Page 842, Entry 60409
Kathryn Berkheimer	PetroEdge Energy, LLC	5/23/2012, Book 396, Page 396, Entry 60063
Pamela Doreen Burlingame	PetroEdge Energy, LLC	5/23/2012, Book 396, Page 398, Entry 60064
James and Patricia Dawson	PetroEdge Energy, LLC	5/23/2012, Book 396, Page 373, Entry 60053
Floyd and Darlene Eddy	PetroEdge Energy, LLC	05/18/2012, Book 396, Page 120, Entry 59916
Eva Gene Taylor	PetroEdge Energy, LLC	06/07/2012, Book 396, Page 806, Entry 60396
Juanita Noland	PetroEdge Energy, LLC	06/07/2012, Book 396, Page 804, Entry 60395
Jon Michael and Lisa Myers DuMars	PetroEdge Energy, LLC	06/07/2012, Book 397, Page 7, Entry 60414
James R. and Beverly J. Pinney	PetroEdge Energy, LLC	05/23/2012, Book 396, Page 391, Entry 60061



Will E. Morris Heirs Trust	PetroEdge Energy, LLC	08/02/2012, Book 399, Page 262, Entry 62045
Will E. Morris Heirs Trust	PetroEdge Energy, LLC	08/02/2012, Book 399, Page 257, Entry 62043
John W. Kerns Heirs Trust	PetroEdge Energy, LLC	08/02/2012, Book 399, Page 260, Entry 62044
Kathryn F. Sawyers	PetroEdge Energy, LLC	07/12/2012, Book 398, Page 71, Entry 61314
Pamela Fiber	PetroEdge Energy, LLC	06/07/2012, Book 397, Page 4, Entry 60413
Betty Nichols	PetroEdge Energy, LLC	05/23/2012, Book 396, Page 403, Entry 60066
Kathryn H. Smith	PetroEdge Energy, LLC	07/19/2012, Book 398, Page 629, Entry 61613
K.R. and Margaret R. Henthorn	PetroEdge Energy, LLC	07/12/2012, Book 398, Page 66, Entry 61311
Jack Howard	PetroEdge Energy, LLC	07/12/2012, Book 398, Page 62, Entry 61309
Margaret B. Lemasters	PetroEdge Energy, LLC	07/19/2012, Book 398, Page 631, Entry 61614
Robert J. Kocher	PetroEdge Energy, LLC	07/19/2012, Book 398, Page 633, Entry 61615
Charles A. Koch, Jr.	PetroEdge Energy, LLC	07/19/2012, Book 398, Page 624, Entry 61611
Alberta Clegg	PetroEdge Energy, LLC	08/02/2012, Book 399, Page 238, Entry 62035
Lucille A. Adams	PetroEdge Energy, LLC	08/02/2012, Book 399, Page 234, Entry 62033
Jack C. White	PetroEdge Energy, LLC	07/19/2012, Book 398, Page 618, Entry 61608
Connie Caldwell	PetroEdge Energy, LLC	07/19/2012, Book 398, Page 558, Entry 61579
Charles and Rondia Smith	PetroEdge Energy, LLC	07/19/2012, Book 398, Page 556, Entry 61578
Deloris Adams and Herbert E. King	PetroEdge Energy, LLC	07/19/2012, Book 398, Page 616, Entry 61607
Ila Lea and Karl F. Vanover	PetroEdge Energy, LLC	07/12/2012, Book 398, Page 73, Entry 61315
Sue Ann Lloyd	PetroEdge Energy, LLC	08/02/2012, Book 399, Page 240, Entry 62036
Wilma Jane Benefiel	PetroEdge Energy, LLC	08/02/2012, Book 399, Page 236, Entry 62034
Michael Lough	PetroEdge Energy, LLC	07/12/2012, Book 398, Page 60, Entry 61308
Connie R. Zimmerman	PetroEdge Energy, LLC	07/12/2012, Book 398, Page 58, Entry 61307
James Pinney	PetroEdge Energy, LLC	07/12/2012, Book 398, Page 75, Entry 61316
Donald R. Day, Sr.	PetroEdge Energy, LLC	07/19/2012, Book 398, Page 620, Entry 61609
Cynthia J. Eddy	PetroEdge Energy, LLC	07/12/2012, Book 398, Page 55, Entry 61305
Cynthia J. Eddy	PetroEdge Energy, LLC	07/12/2012, Book 398, Page 68, Entry 61312
Franklin P. Henthorne	PetroEdge Energy, LLC	08/14/2012, Book 399, Page 543, Entry 62303
Cecil J. and Sylvia Wade	PetroEdge Energy, LLC	08/14/2012, Book 399, Page 545, Entry 62304
Jack Henthorne	PetroEdge Energy, LLC	08/14/2012, Book 399, Page 541, Entry 62302
Melissa Watson	PetroEdge Energy, LLC	08/02/2012, Book 399, Page 254, Entry 62042
Lisa Kahn	PetroEdge Energy, LLC	08/02/2012, Book 399, Page 251, Entry 62041
Mary Jane Cochran	PetroEdge Energy, LLC	08/02/2012, Book 399, Page 248, Entry 62040
Lawrence O. Price	PetroEdge Energy, LLC	08/02/2012, Book 399, Page 244, Entry 62038
Roger D. and Darlene F. Blizzard	PetroEdge Energy, LLC	08/02/2012, Book 399, Page 242, Entry 62037
Gene G. Amos	PetroEdge Energy, LLC	08/14/2012, Book 399, Page 547, Entry 62305
Victor A. and Trudi H. Conaway	PetroEdge Energy, LLC	08/02/2012, Book 399, Page 246, Entry 62039
Larry Mark Adams	PetroEdge Energy, LLC	08/14/2012, Book 399, Page 539, Entry 62301
Jack Henthorne	PetroEdge Energy, LLC	08/14/2012, Book 399, Page 552, Entry 62307
Franklin P. Henthorne	PetroEdge Energy, LLC	08/14/2012, Book 399, Page 550, Entry 62306
Cecil J. and Sylvia Wade	PetroEdge Energy, LLC	08/14/2012, Book 399, Page 554, Entry 62308
Elaine L. Oiler	PetroEdge Energy, LLC	08/22/2012, Book 399, Page 725, Entry 62518
Linda K. Loehr	PetroEdge Energy, LLC	08/22/2012, Book 399, Page 733, Entry 62522

Elaine L. Oiler	PetroEdge Energy, LLC	08/22/2012, Book 399, Page 729, Entry 62520
Teresa Joan Raber	PetroEdge Energy, LLC	8/29/2012, Book 400, Page 19, Entry 62688
Susan E. Quinet	PetroEdge Energy, LLC	08/29/2012, Book 400, Page 7, Entry 62684
Daryl Lewis Bucher	PetroEdge Energy, LLC	08/22/2012, Book 399, Page 727, Entry 62519
Rodney Sandridge	PetroEdge Energy, LLC	08/22/2012, Book 399, Page 719, Entry 62515
Kelly Sandridge	PetroEdge Energy, LLC	08/22/2012, Book 399, Page 723, Entry 62517
Kerry Roberson	PetroEdge Energy, LLC	08/22/2012, Book 399, Page 721, Entry 62516
Alfred Roger and Anita L. Mott	PetroEdge Energy, LLC	08/31/2012, Book 400, Page 189, Entry 62830
Mildred Louise Hipkins Rogers	PetroEdge Energy, LLC	08/31/2012, Book 400, Page 170, Entry 62822
Kim Larson	PetroEdge Energy, LLC	08/31/2012, Book 400, Page 175, Entry 62824
Patricia Marie Mott	PetroEdge Energy, LLC	08/29/2012, Book 400, Page 15, Entry 62686
John W. Bucher	PetroEdge Energy, LLC	08/29/2012, Book 400, Page 21, Entry 62689
Charles T. Adams	PetroEdge Energy, LLC	08/29/2012, Book 400, Page 28, Entry 62692
Stanley B. and Tommy Sue Adams	PetroEdge Energy, LLC	08/29/2012, Book 400, Page 30, Entry 62693
Terry L. and James A. Barnes	PetroEdge Energy, LLC	08/31/2012, Book 400, Page 168, Entry 62821
Larry Mark Adams	PetroEdge Energy, LLC	08/29/2012, Book 400, Page 26, Entry 62691
Shirley and Rex Lapp	PetroEdge Energy, LLC	08/31/2012, Book 400, Page 191, Entry 62831
James C. Barnhart	PetroEdge Energy, LLC	08/31/2012, Book 400, Page 181, Entry 62827
James C. Barnhart	PetroEdge Energy, LLC	08/31/2012, Book 400, Page 184, Entry 62828
Austin Frye	PetroEdge Energy, LLC	08/31/2012, Book 400, Page 177, Entry 62825
Austin Frye	PetroEdge Energy, LLC	08/31/2012, Book 400, Page 179, Entry 62826
Shirley R. Weekley	PetroEdge Energy, LLC	08/31/2012, Book 400, Page 161, Entry 62818
Lisa Schultz	PetroEdge Energy, LLC	08/31/2012, Book 400, Page 163, Entry 62819
Lisa Schultz	PetroEdge Energy, LLC	08/31/2012, Book 400, Page 172, Entry 62823
Elaine L. Oiler	PetroEdge Energy, LLC	08/31/2012, Book 400, Page 195, Entry 62833
Margaret Conaway Torok	PetroEdge Energy, LLC	08/31/2012, Book 400, Page 187, Entry 62829
Michael Harold Selby	PetroEdge Energy, LLC	08/31/2012, Book 400, Page 166, Entry 62820
Teresa Joan Raber	PetroEdge Energy, LLC	08/29/2012, Book 400, Page 11, Entry 62685
Jeffrey A. and Barbara A. Ferrell	PetroEdge Energy, LLC	08/29/2012, Book 400, Page 23, Entry 62690
Gene G. Amos	PetroEdge Energy, LLC	08/14/2012, Book 399, Page 559, Entry 62310
Gene G. Amos	PetroEdge Energy, LLC	08/14/2012, Book 399, Page 556, Entry 62309
Gene G. Amos	PetroEdge Energy, LLC	08/22/2012, Book 399, Page 717, Entry 62514
Michael Paul Beck	PetroEdge Energy, LLC	08/22/2012, Book 399, Page 731, Entry 62521
Michael Harold Selby	PetroEdge Energy, LLC	09/19/2012, Book 400, Page 700, Entry 63325
Sistersville General Hospital	PetroEdge Energy, LLC	09/19/2012, Book 400, Page 726, Entry 63337
Loretta Wilmart	PetroEdge Energy, LLC	09/19/2012, Book 400, Page 713, Entry 63331
Joyce Wilcox	PetroEdge Energy, LLC	09/19/2012, Book 400, Page 706, Entry 63328
Carolyn Diane and Randy L. Myers	PetroEdge Energy, LLC	09/19/2012, Book 400, Page 708, Entry 63329
Victor A. and Lorraine B. Weekley	PetroEdge Energy, LLC	08/29/2012, Book 400, Page 17, Entry 62687
Stephen D. Gregg	PetroEdge Energy, LLC	09/19/2012, Book 400, Page 719, Entry 63334
Victor A. and Trudi H. Conaway	PetroEdge Energy, LLC	09/19/2012, Book 400, Page 721, Entry 63335
Cathy Jean Wilson	PetroEdge Energy, LLC	09/19/2012, Book 400, Page 702, Entry 63326
Lisa Schultz	PetroEdge Energy, LLC	09/19/2012, Book 400, Page 680, Entry 63315

Barbara Jane Nolan	PetroEdge Energy, LLC	09/19/2012, Book 400, Page 674, Entry 63312
James Melvin Clark	PetroEdge Energy, LLC	09/19/2012, Book 400, Page 676, Entry 63313
Darla P. Jackson	PetroEdge Energy, LLC	09/19/2012, Book 400, Page 678, Entry 63314
Floyd Sole, Jr.	PetroEdge Energy, LLC	09/19/2012, Book 400, Page 730, Entry 63339
Gertie I. Archer	PetroEdge Energy, LLC	09/19/2012, Book 400, Page 732, Entry 63340
Janice M. and David A. Bonner	PetroEdge Energy, LLC	09/19/2012, Book 400, Page 736, Entry 63342
Shirley and Rex Lapp	PetroEdge Energy, LLC	09/19/2012, Book 400, Page 734, Entry 63341
Elizabeth Ann Weekley	PetroEdge Energy, LLC	09/19/2012, Book 400, Page 672, Entry 63311
Lisa Schultz	PetroEdge Energy, LLC	09/19/2012, Book 400, Page 682, Entry 63316
James Melvin Clark	PetroEdge Energy, LLC	09/19/2012, Book 400, Page 686, Entry 63318
Mary Margaret Jung	PetroEdge Energy, LLC	09/19/2012, Book 400, Page 688, Entry 63319
Barbara Jane Nolan	PetroEdge Energy, LLC	09/19/2012, Book 400, Page 690, Entry 63320
Darla P. Jackson	PetroEdge Energy, LLC	09/19/2012, Book 400, Page 684, Entry 63317
Cathy Jean Wilson	PetroEdge Energy, LLC	09/19/2012, Book 400, Page 704, Entry 63327
Gregory Jay Miller	PetroEdge Energy, LLC	09/19/2012, Book 400, Page 717, Entry 63333
Beverly Sue Henderson	PetroEdge Energy, LLC	09/19/2012, Book 400, Page 728, Entry 63338
Shirley R. Weekley	PetroEdge Energy, LLC	09/19/2012, Book 400, Page 715, Entry 63332
Beverly Stutzman	PetroEdge Energy, LLC	09/19/2012, Book 400, Page 698, Entry 63324
Michael Harold Selby	PetroEdge Energy, LLC	09/19/2012, Book 400, Page 710, Entry 63330
Charles M. and Amanda C. Spencer	PetroEdge Energy, LLC	09/19/2012, Book 400, Page 696, Entry 63323
Linda Grace Mott Tennis et al	PetroEdge Energy, LLC	09/19/2012, Book 400, Page 724, Entry 63336
Michael Harold Selby	PetroEdge Energy, LLC	09/19/2012, Book 400, Page 692, Entry 63321
Donald Selby Willis	PetroEdge Energy, LLC	09/27/2012, Book 401, Page 270, Entry 63617
Donald Selby Willis	PetroEdge Energy, LLC	09/27/2012, Book 401, Page 260, Entry 63611
Louise Fay Holden	PetroEdge Energy, LLC	09/27/2012, Book 401, Page 231, Entry 63598
Karen Sue Heflin	PetroEdge Energy, LLC	09/27/2012, Book 401, Page 235, Entry 63600
Norma Lee Pierce	PetroEdge Energy, LLC	09/27/2012, Book 401, Page 233, Entry 63599
Ridgewood Development, Inc.	PetroEdge Energy, LLC	09/27/2012, Book 401, Page 247, Entry 63605
Charles Robert Selby	PetroEdge Energy, LLC	09/27/2012, Book 401, Page 240, Entry 63602
Gene G. Amos	PetroEdge Energy, LLC	09/27/2012, Book 401, Page 279, Entry 63621
Lori Ann and James A. Ray	PetroEdge Energy, LLC	09/27/2012, Book 401, Page 237, Entry 63601
Charles Robert Selby	PetroEdge Energy, LLC	09/27/2012, Book 401, Page 268, Entry 63616
Charles Robert Selby	PetroEdge Energy, LLC	09/27/2012, Book 401, Page 274, Entry 63619
Charles Robert Selby	PetroEdge Energy, LLC	09/27/2012, Book 401, Page 247, Entry 63605
James Haglock	PetroEdge Energy, LLC	09/27/2012, Book 401, Page 266, Entry 63615
Robert W. Odom	PetroEdge Energy, LLC	09/27/2012, Book 401, Page 277, Entry 63620
Robert W. Odom	PetroEdge Energy, LLC	09/27/2012, Book 401, Page 277, Entry 63620
Bonnie Jean Tustin	PetroEdge Energy, LLC	09/27/2012, Book 401, Page 287, Entry 63624
Bonnie Jean Tustin	PetroEdge Energy, LLC	09/27/2012, Book 401, Page 287, Entry 63624
Mary Margaret Jung	PetroEdge Energy, LLC	09/27/2012, Book 401, Page 289, Entry 63625
Mary Margaret Jung	PetroEdge Energy, LLC	09/27/2012, Book 401, Page 289, Entry 63625
Bonnie Jean Tustin	PetroEdge Energy, LLC	09/27/2012, Book 401, Page 225, Entry 63596
Bonnie Jean Tustin	PetroEdge Energy, LLC	09/27/2012, Book 401, Page 225, Entry 63596

Wilma Mae Weekley	PetroEdge Energy, LLC	09/27/2012, Book 401, Page 251, Entry 63607
Wilma Mae Weekley	PetroEdge Energy, LLC	09/27/2012, Book 401, Page 251, Entry 63607
Jackie May Anderson	PetroEdge Energy, LLC	09/27/2012, Book 401, Page 255, Entry 63609
James Sherwood Richmond	PetroEdge Energy, LLC	09/27/2012, Book 401, Page 264, Entry 63614
Beverly Brooks	PetroEdge Energy, LLC	09/27/2012, Book 401, Page 285, Entry 63623
James Haglock	PetroEdge Energy, LLC	09/27/2012, Book 401, Page 262, Entry 63612
Karen L. Miller	PetroEdge Energy, LLC	09/27/2012, Book 401, Page 272, Entry 63618
Levl Fletcher	PetroEdge Energy, LLC	09/27/2012, Book 401, Page 253, Entry 63608
Saundra Johnson	PetroEdge Energy, LLC	09/27/2012, Book 401, Page 282, Entry 63622
Roger L. Pratt	PetroEdge Energy, LLC	10/11/2012, Book 401, Page 829, Entry 63935
Judy L. Harkleroad	PetroEdge Energy, LLC	10/11/2012, Book 401, Page 832, Entry 63936
Dena S. Pratt	PetroEdge Energy, LLC	10/11/2012, Book 401, Page 835, Entry 63937
Sharon K. Rowe	PetroEdge Energy, LLC	10/11/2012, Book 401, Page 839, Entry 63938
John Richard Ferrell	PetroEdge Energy, LLC	09/27/2012, Book 401, Page 220, Entry 63594
Leslie Henderson	PetroEdge Energy, LLC	09/27/2012, Book 401, Page 222, Entry 63595
Wilma Jean White	PetroEdge Energy, LLC	09/27/2012, Book 401, Page 227, Entry 63597
William Michael and Marcella S. Anderson	PetroEdge Energy, LLC	09/27/2012, Book 401, Page 217, Entry 63593
William Michael and Marcella S. Anderson	PetroEdge Energy, LLC	09/27/2012, Book 401, Page 257, Entry 63610
Charles Robert Selby	PetroEdge Energy, LLC	09/27/2012, Book 401, Page 242, Entry 63603
Nicholas H. Crawford	PetroEdge Energy, LLC	04/12/2012, Book 394, Page 130, Entry 58813
Nicholas H. Crawford	PetroEdge Energy, LLC	04/12/2012, Book 394, Page 108, Entry 58795
Joseph J. Morris	PetroEdge Energy, LLC	10/11/2012, Book 402, Page 49, Entry 63967
Leslie A. Morris	PetroEdge Energy, LLC	10/11/2012, Book 402, Page 23, Entry 63957
Thomas E. Morris	PetroEdge Energy, LLC	10/11/2012, Book 402, Page 46, Entry 63966
Brandon L. Morris	PetroEdge Energy, LLC	10/11/2012, Book 402, Page 52, Entry 63968
Brandon L. Morris	PetroEdge Energy, LLC	10/11/2012, Book 402, Page 43, Entry 63965
Leslie A. Morris	PetroEdge Energy, LLC	10/11/2012, Book 402, Page 37, Entry 63963
Thomas E. Morris	PetroEdge Energy, LLC	10/11/2012, Book 402, Page 30, Entry 63960
Joseph J. Morris	PetroEdge Energy, LLC	10/11/2012, Book 402, Page 40, Entry 63964
Ronald Gene Harris, Jr.	PetroEdge Energy, LLC	10/11/2012, Book 402, Page 28, Entry 63959
Kenneth Harris, Sr.	PetroEdge Energy, LLC	10/11/2012, Book 402, Page 14, Entry 63949
Ronald Gene Harris, Jr.	PetroEdge Energy, LLC	10/11/2012, Book 402, Page 26, Entry 63958
Kenneth Harris, Sr.	PetroEdge Energy, LLC	10/11/2012, Book 401, Page 82, Entry 63939
Christopher Grandstaff	PetroEdge Energy, LLC	10/11/2012, Book 402, Page 16, Entry 63950
Ronald P. and Sheryl L. Henderson	PetroEdge Energy, LLC	10/11/2012, Book 402, Page 6, Entry 63945
Victor A. and Lorraine B. Weekley	PetroEdge Energy, LLC	10/11/2012, Book 402, Page 10, Entry 63947
Laura June Smith	PetroEdge Energy, LLC	10/11/2012, Book 401, Page 848, Entry 63942
Yvonne M. and Charles M. Minor	PetroEdge Energy, LLC	10/11/2012, Book 402, Page 3, Entry 63944
Shirl Allen Henderson	PetroEdge Energy, LLC	10/11/2012, Book 401, Page 844, Entry 63940
Kathleen A. Henderson	PetroEdge Energy, LLC	10/11/2012, Book 401, Page 846, Entry 63941
Norma Jean Henderson	PetroEdge Energy, LLC	10/11/2012, Book 402, Page 12, Entry 63948

Carla M. Wilt	PetroEdge Energy, LLC	10/11/2012, Book 402, Page 8, Entry 63946
Joseph E. Henderson	PetroEdge Energy, LLC	10/11/2012, Book 402, Page 1, Entry 63943
Georgia Lou Vandruff	PetroEdge Energy, LLC	10/11/2012, Book 402, Page 9, Entry 63955
Virginia Kay Lucas	PetroEdge Energy, LLC	10/11/2012, Book 402, Page 55, Entry 63969
Allen E. Henderson, Jr.	PetroEdge Energy, LLC	10/11/2012, Book 402, Page 21, Entry 63956
Edward S. Dieterich	PetroEdge Energy, LLC	10/30/2012, Book 402, Page 731, Entry 64523
Ronald L. Dieterich	PetroEdge Energy, LLC	10/11/2012, Book 402, Page 35, Entry 63962
D. Ralph Thacker	PetroEdge Energy, LLC	10/30/2012, Book 402, Page 769, Entry 64537
J. Maurice Carlisle, Jr.	PetroEdge Energy, LLC	10/30/2012, Book 402, Page 766, Entry 64536
Wilma Mae Weekley	PetroEdge Energy, LLC	10/30/2012, Book 402, Page 793, Entry 64547
Nancy J. Miller	PetroEdge Energy, LLC	10/30/2012, Book 402, Page 781, Entry 64542
Stephen R. Henderson	PetroEdge Energy, LLC	10/30/2012, Book 402, Page 783, Entry 64543
Gertie I. Archer	PetroEdge Energy, LLC	10/30/2012, Book 402, Page 754, Entry 64532
Shirl N. Baker, Jr.	PetroEdge Energy, LLC	10/30/2012, Book 402, Page 790, Entry 64546
Victor A. and Lorraine B. Weekley	PetroEdge Energy, LLC	10/30/2012, Book 402, Page 760, Entry 64534
Beverly Sue Henderson	PetroEdge Energy, LLC	10/30/2012, Book 402, Page 751, Entry 64531
Kenneth E. Crawford	PetroEdge Energy, LLC	10/30/2012, Book 402, Page 757, Entry 64533
Janice M. and David A. Bonner	PetroEdge Energy, LLC	10/30/2012, Book 402, Page 748, Entry 64530
Shirley and Rex Lapp	PetroEdge Energy, LLC	10/30/2012, Book 402, Page 763, Entry 64535
Charles William, Jr. and Sandra Henderson	PetroEdge Energy, LLC	10/30/2012, Book 402, Page 778, Entry 64541
Teresa Joan Raber	PetroEdge Energy, LLC	10/30/2012, Book 402, Page 737, Entry 64526
Jack Howard	PetroEdge Energy, LLC	10/30/2012, Book 402, Page 772, Entry 64538
Kenneth E. Crawford	PetroEdge Energy, LLC	10/30/2012, Book 402, Page 788, Entry 64545
J. Maurice Carlisle, Jr.	PetroEdge Energy, LLC	11/02/2012, Book 403, Page 326, Entry 64723
D. Ralph Thacker	PetroEdge Energy, LLC	11/02/2012, Book 403, Page 328, Entry 64725
Kathleen A. Henderson	PetroEdge Energy, LLC	10/11/2012, Book 402, Page 33, Entry 63961
D. Ralph Thacker	PetroEdge Energy, LLC	11/02/2012, Book 403, Page 307, Entry 64703
J. Maurice Carlisle, Jr.	PetroEdge Energy, LLC	11/02/2012, Book 403, Page 309, Entry 64704
Gary O. and Anita K. Bennett	PetroEdge Energy, LLC	10/30/2012, Book 402, Page 713, Entry 64515
William Baker	PetroEdge Energy, LLC	10/30/2012, Book 402, Page 715, Entry 64516
Brenda Lee Yoho	PetroEdge Energy, LLC	10/30/2012, Book 402, Page 718, Entry 64517
Victor A. and Lorraine B. Weekley	PetroEdge Energy, LLC	10/30/2012, Book 402, Page 786, Entry 64544
Beverly Sue Henderson	PetroEdge Energy, LLC	11/02/2012, Book 403, Page 335, Entry 64728
Wilma Mae Weekley	PetroEdge Energy, LLC	11/02/2012, Book 403, Page 322, Entry 64719
Shirl N. Baker, Jr.	PetroEdge Energy, LLC	11/02/2012, Book 403, Page 320, Entry 64718
Judith Marie Ferrebee	PetroEdge Energy, LLC	10/30/2012, Book 402, Page 735, Entry 64525
Barbara Jo Amos	PetroEdge Energy, LLC	10/30/2012, Book 402, Page 733, Entry 64524
Patricia Marie Feldmeier	PetroEdge Energy, LLC	10/30/2012, Book 402, Page 723, Entry 64519
Terry Bocanelli	PetroEdge Energy, LLC	10/30/2012, Book 402, Page 727, Entry 64521
McClure Interests, LLC	PetroEdge Energy, LLC	11/02/2012, Book 403, Page 333, Entry 64727
Elaine G. Glendening and James L. Neff	PetroEdge Energy, LLC	10/30/2012, Book 402, Page 742, Entry 64528
Ruthann Henthorn	PetroEdge Energy, LLC	10/30/2012, Book 402, Page 774, Entry 64539

Charles F. Rice	PetroEdge Energy, LLC	10/30/2012, Book 402, Page 776, Entry 64540
Loretta Sue Yanda	PetroEdge Energy, LLC	10/30/2012, Book 402, Page 799, Entry 64549
Kenneth E. Crawford	PetroEdge Energy, LLC	10/30/2012, Book 402, Page 740, Entry 64527
Beverly Sue Henderson	PetroEdge Energy, LLC	10/30/2012, Book 402, Page 729, Entry 64522
Wilma Mae Weekley	PetroEdge Energy, LLC	10/30/2012, Book 402, Page 725, Entry 64520
Shirl N. Baker, Jr.	PetroEdge Energy, LLC	11/02/2012, Book 403, Page 337, Entry 64730
Sheryl Hayes	PetroEdge Energy, LLC	10/30/2012, Book 402, Page 796, Entry 64548
Monica Joanne Gibson	PetroEdge Energy, LLC	11/02/2012, Book 403, Page 340, Entry 64733
Monica Joanne Gibson	PetroEdge Energy, LLC	11/02/2012, Book 403, Page 330, Entry 64726
Shirl N. Baker, Jr.	PetroEdge Energy, LLC	11/02/2012, Book 403, Page 311, Entry 64705
Gail G. Dietrich	PetroEdge Energy, LLC	10/30/2012, Book 402, Page 721, Entry 64518
Kenneth David Cox	PetroEdge Energy, LLC	10/30/2012, Book 402, Page 745, Entry 64529
Stephen Edward Stackhouse	PetroEdge Energy, LLC	11/02/2012, Book 403, Page 346, Entry 64735
Robert Patrick and Becky L. Anderson	PetroEdge Energy, LLC	11/02/2012, Book 403, Page 349, Entry 64736
Darla P. Jackson	PetroEdge Energy, LLC	11/02/2012, Book 403, Page 361, Entry 64741
Jackie May Anderson	PetroEdge Energy, LLC	11/02/2012, Book 403, Page 364, Entry 64742
Darla P. Jackson	PetroEdge Energy, LLC	11/02/2012, Book 403, Page 355, Entry 64739
Margaret B. Lemasters	PetroEdge Energy, LLC	11/27/2012, Book 404, Page 172, Entry 65227
K.R. and Margaret R. Henthorn	PetroEdge Energy, LLC	11/27/2012, Book 404, Page 194, Entry 65238
Wilma Jean White	PetroEdge Energy, LLC	11/27/2012, Book 404, Page 184, Entry 65233
Leota Fay Mead Lee	PetroEdge Energy, LLC	11/27/2012, Book 404, Page 204, Entry 65242
Floyd Sole, Jr.	PetroEdge Energy, LLC	11/27/2012, Book 404, Page 210, Entry 65244
James Pinney	PetroEdge Energy, LLC	12/04/2012, Book 404, Page 442, Entry 65488
Gertie I. Archer	PetroEdge Energy, LLC	12/04/2012, Book 404, Page 454, Entry 65494
Leota Fay Mead Lee	PetroEdge Energy, LLC	12/04/2012, Book 404, Page 446, Entry 65490
Floyd Sole, Jr.	PetroEdge Energy, LLC	12/04/2012, Book 404, Page 448, Entry 65491
Janice M. and David A. Bonner	PetroEdge Energy, LLC	12/04/2012, Book 404, Page 450, Entry 65492
Charles William, Jr. and Sandra Henderson	PetroEdge Energy, LLC	12/04/2012, Book 404, Page 411, Entry 65460
Shirley and Rex Lapp	PetroEdge Energy, LLC	12/04/2012, Book 404, Page 456, Entry 65495
Kathryn H. Smith	PetroEdge Energy, LLC	12/04/2012, Book 404, Page 452, Entry 65493
Nancy J. Miller	PetroEdge Energy, LLC	11/27/2012, Book 404, Page 213, Entry 65245
Beverly Brooks	PetroEdge Energy, LLC	12/04/2012, Book 404, Page 432, Entry 65483
Louise Fay Holden	PetroEdge Energy, LLC	12/04/2012, Book 404, Page 440, Entry 65487
Karen Sue Heflin	PetroEdge Energy, LLC	12/04/2012, Book 404, Page 434, Entry 65484
James Sherwood Richmond	PetroEdge Energy, LLC	12/04/2012, Book 404, Page 436, Entry 65485
Norma Lee Pierce	PetroEdge Energy, LLC	12/04/2012, Book 404, Page 438, Entry 65486
James Pinney	PetroEdge Energy, LLC	11/27/2012, Book 404, Page 186, Entry 65234
Leota Fay Mead Lee	PetroEdge Energy, LLC	11/27/2012, Book 404, Page 190, Entry 65236
Floyd Sole, Jr.	PetroEdge Energy, LLC	11/27/2012, Book 404, Page 178, Entry 65230
Earnie R. Johnson	PetroEdge Energy, LLC	11/21/2012, Book 404, Page 49, Entry 65146
Barbara Sue Nice	PetroEdge Energy, LLC	11/21/2012, Book 404, Page 52, Entry 65147
Robin Gail Morgan	PetroEdge Energy, LLC	12/04/2012, Book 404, Page 478, Entry 65507

Mary Mackey	PetroEdge Energy, LLC	12/04/2012, Book 404, Page 490, Entry 65512
April Wise	PetroEdge Energy, LLC	12/04/2012, Book 404, Page 462, Entry 65498
Cindy Fiorentini	PetroEdge Energy, LLC	12/04/2012, Book 404, Page 464, Entry 65499
Gertie I. Archer	PetroEdge Energy, LLC	11/27/2012, Book 404, Page 192, Entry 65237
Janice M. and David A. Bonner	PetroEdge Energy, LLC	11/27/2012, Book 404, Page 180, Entry 65231
Shirley and Rex Lapp	PetroEdge Energy, LLC	11/27/2012, Book 404, Page 188, Entry 65235
Kathryn H. Smith	PetroEdge Energy, LLC	12/04/2012, Book 404, Page 413, Entry 65461
Sue Ann and Clifford P. Walter	PetroEdge Energy, LLC	12/04/2012, Book 404, Page 428, Entry 65482
Ronald Richard Johnson	PetroEdge Energy, LLC	11/21/2012, Book 404, Page 58, Entry 65149
Barbara Sue Nice	PetroEdge Energy, LLC	11/21/2012, Book 404, Page 55, Entry 65148
Earnie R. Johnson	PetroEdge Energy, LLC	11/21/2012, Book 404, Page 61, Entry 65150
Archie Adam Haught	PetroEdge Energy, LLC	12/28/2012, Book 406, Page 3, Entry 66457
Bonnie Haught	PetroEdge Energy, LLC	12/27/2012, Book 405, Page 3, Entry 66434
Bonnie Haught	PetroEdge Energy, LLC	12/28/2012, Book 406, Page 49, Entry 66476
Carolyn Juedeman	PetroEdge Energy, LLC	12/12/2012, Book 404, Page 829, Entry 65809
Geneva Nida	PetroEdge Energy, LLC	12/12/2012, Book 404, Page 833, Entry 65811
Elizabeth Ann Weekley	PetroEdge Energy, LLC	12/28/2012, Book 405, Page 849, Entry 66455
Shirley Ann Drake	PetroEdge Energy, LLC	12/28/2012, Book 406, Page 1, Entry 66456
Dwight Lemasters	PetroEdge Energy, LLC	12/12/2012, Book 404, Page 807, Entry 65799
Linda L. Smith	PetroEdge Energy, LLC	12/27/2012, Book 405, Page 723, Entry 66392
Jack C. White	PetroEdge Energy, LLC	12/27/2012, Book 405, Page 725, Entry 66393
James Cowan	PetroEdge Energy, LLC	12/28/2012, Book 405, Page 843, Entry 66452
Beulah M. Adams	PetroEdge Energy, LLC	12/27/2012, Book 405, Page 746, Entry 66404
Alvy E. Tustin	PetroEdge Energy, LLC	11/27/2012, Book 404, Page 182, Entry 65232
Debra Blake	PetroEdge Energy, LLC	12/04/2012, Book 404, Page 422, Entry 65480
Shirley R. Weekley	PetroEdge Energy, LLC	11/27/2012, Book 404, Page 174, Entry 65228
Sheila Lynn Guy	PetroEdge Energy, LLC	12/28/2012, Book 406, Page 52, Entry 66477
Beulah M. Adams	PetroEdge Energy, LLC	12/27/2012, Book 405, Page 820, Entry 66438
Robert W. and Marlene A. Weekley	PetroEdge Energy, LLC	12/12/2012, Book 404, Page 827, Entry 65808
Karen K. Maple	PetroEdge Energy, LLC	12/12/2012, Book 404, Page 817, Entry 65803
Bruce L. and Sally F. Crawford	PetroEdge Energy, LLC	12/27/2012, Book 405, Page 748, Entry 66405
Robert W. and Marlene A. Weekley	PetroEdge Energy, LLC	12/12/2012, Book 404, Page 819, Entry 65804
Karen K. Maple	PetroEdge Energy, LLC	12/12/2012, Book 404, Page 817, Entry 65803
Bruce L. and Sally F. Crawford	PetroEdge Energy, LLC	12/27/2012, Book 405, Page 699, Entry 66381
Ruby Joann Flowers	PetroEdge Energy, LLC	12/27/2012, Book 405, Page 728, Entry 66394
Robert Flowers	PetroEdge Energy, LLC	12/27/2012, Book 405, Page 730, Entry 66395
Janie Lou Harris	PetroEdge Energy, LLC	12/12/2012, Book 404, Page 812, Entry 65801
Jenny Lee Reedy	PetroEdge Energy, LLC	12/27/2012, Book 405, Page 765, Entry 66413
Ruby Joann Flowers	PetroEdge Energy, LLC	12/28/2012, Book 405, Page 841, Entry 66451
Janie Lou Harris	PetroEdge Energy, LLC	12/12/2012, Book 404, Page 810, Entry 65800

WW-2A  
(Rev. 6-14)

1.) Date: 6/24/15  
2.) Operator's Well Number Croasmun #1  
State County Permit  
3.) API Well No.: 47- 095 -

**STATE OF WEST VIRGINIA  
DEPARTMENT OF ENVIRONMENTAL PROTECTION, OFFICE OF OIL AND GAS  
NOTICE AND APPLICATION FOR A WELL WORK PERMIT**

4) Surface Owner(s) to be served:  
(a) Name Henry L. Croasmun  
Address 124 Helen Street  
Paden City, WV 26159  
(b) Name \_\_\_\_\_  
Address \_\_\_\_\_  
(c) Name \_\_\_\_\_  
Address \_\_\_\_\_  
5) (a) Coal Operator  
Name None  
Address \_\_\_\_\_  
(b) Coal Owner(s) with Declaration COAL OWNER NOT DECLARED  
Name NA  
Address HENRY L. CROASMUN  
124 HELEN STREET  
PADEN CITY, WV 26159  
(c) Coal Lessee with Declaration  
Name NA  
Address \_\_\_\_\_  
6) Inspector Michael Goff  
Address P.O. Box 134  
Pullman, WV  
Telephone 304-549-9823

MAG  
7/17/15

**TO THE PERSONS NAMED ABOVE TAKE NOTICE THAT:**

OR Included is the lease or leases or other continuing contract or contracts by which I hold the right to extract oil and gas

x Included is the information required by Chapter 22, Article 6, Section 8(d) of the Code of West Virginia (see page 2)

I certify that as required under Chapter 22-6 of the West Virginia Code I have served copies of this notice and application, a location plat, and accompanying documents pages 1 through \_\_\_ on the above named parties by \_\_\_\_\_  
Personal Service (Affidavit attached)

X Certified Mail (Postmarked postal receipt attached)  
Publication (Notice of Publication attached)

Received  
Office of Oil & Gas  
JUL 20 2015

I have read and understand Chapter 22-6 and 35 CSR 4, and I agree to the terms and conditions of any permit issued under this application.

I certify under penalty of law that I have personally examined and am familiar with the information submitted on this application form and all attachments, and that based on my inquiry of those individuals immediately responsible for obtaining the information, I believe that the information is true, accurate and complete.

I am aware that there are significant penalties for submitting false information, including the possibility of fine and imprisonment.

Well Operator David Bower  
By: [Signature]  
Its: Agent  
Address: 12088 Middle Island Road  
Alma, WV 26320  
Telephone: 304-758-0672  
Email: dbowyer6928@gmail.com

Subscribed and sworn before me this 18th day of July, 2015

[Signature: Sue E. Johnson]

Notary Public

My Commission Expires 4-4-22  
Oil and Gas Privacy Notice



The Office of Oil and Gas processes your personal information, such as name, address and phone number, as a part of our regulatory duties. Your personal information may be disclosed to other State agencies or third parties in the normal course of business. You are required to comply with statutory or regulatory requirements, including Freedom of Information Act requests. Our office will appropriately secure your personal information. If you have any questions about our use of your personal information, please contact DEP's Chief Privacy Officer at [depprivacyofficer@wv.gov](mailto:depprivacyofficer@wv.gov)

08/28/2015



MAG 9502291  
7/17/15

WW-2A Surface Waiver

SURFACE OWNER WAIVER

County Tyler

Operator David Bowyer

Operator well number Croasmun #1

**INSTRUCTIONS TO SURFACE OWNERS NAMED ON PAGE WW2-A**

The well operator named on page WW2A is applying for a permit from the State to do oil or gas well work. (Note: If the surface tract is owned by more than three persons, then these materials were served on you because your name appeared on the Sheriff's tax ticket on the land or because you actually occupy the surface tract. In either case, you may be the only owner who will actually receive these materials.) See Chapter 22 of the West Virginia Code. Well work permits are valid for 24 months. If you do not own any interest in the surface tract, please forward these materials to the true owner immediately if you know who it is. Also, please notify the well operator and the Office of Oil and Gas.

**NOTE: YOU ARE NOT REQUIRED TO FILE ANY COMMENT.**  
**WHERE TO FILE COMMENTS AND OBTAIN ADDITIONAL INFORMATION:**

Chief, Office of Oil and Gas  
Department of Environmental Protection  
601 57<sup>th</sup> St. SE  
Charleston, WV 25304  
(304) 926-0450

**Time Limits and methods for filing comments.** The law requires these materials to be served on or before the date the operator files his Application. You have **FIFTEEN (15) DAYS** after the filing date to file your comments. Comments must be filed in person or received in the mail by the Chief's office by the time stated above. You may call the Chief's office to be sure of the date. Check with your postmaster to ensure a adequate delivery time or to arrange special expedited handling. If you have been contacted by the well operator and you have signed a "voluntary statement of no objection" to the planned work described in these materials, then the permit may be issued at any time.

**Comments must be in writing.** Your comments must include your name, address and telephone number, the well operator's name and well number and the approximate location of the proposed well site including district and county from the application. You may add other documents, such as sketches, maps or photographs to support your comments.

The Chief has the power to deny or condition a well work permit based on comments on the following grounds:

- 1) The proposed well work will constitute a hazard to the safety of persons.
- 2) The soil erosion and sediment control plan is not adequate or effective;
- 3) Damage would occur to publicly owned lands or resources;
- 4) The proposed well work fails to protect fresh water sources or supplies;
- 5) The applicant has committed a substantial violation of a previous permit or a substantial violation of one or more of the rules promulgated under Chapter 22, and has failed to abate or seek review of the violation..."

If you want a copy of the permit as it is issued or a copy of the order denying the permit, you should request a copy from the Chief.

**List of Water Testing Laboratories.** The Office maintains a list of water testing laboratories which you can hire to test your water to establish water quality prior to and after drilling. Contact the Chief to obtain a copy.

**VOLUNTARY STATEMENT OF NO OBJECTION**

I hereby state that I have read the instructions to surface owners and that I have received copies of a Notice and Application for a Well Work Permit on Form WW2-A, and attachments consisting of pages 1 through \_\_\_\_\_ including a work order on Form WW2-B, a survey plat, and a soil and erosion plan, all for proposed well work on my surface land as described therein.

I further state that I have no objection to the planned work described in these materials, and I have no objection to a permit being issued on those materials.

Received  
Office of Oil & Gas  
JUL 20 2015

FOR EXECUTION BY A NATURAL PERSON

FOR EXECUTION BY A CORPORATION, ETC.

X.H. Louis Croasmun  
Signature

Date 7-15-15

Company Name \_\_\_\_\_

By \_\_\_\_\_  
Its \_\_\_\_\_ Date \_\_\_\_\_

X.H. Louis CROASMUN

Print Name

Signature

Date

08/28/2015

COAL OPERATOR, OWNER, OR LESSEE WAIVER

County Tyler  
Operator David Bowyer

Operator's Well Number Croasmun #1

INSTRUCTIONS TO COAL OPERATOR, OWNER, OR LESSEE

To the coal operator, owner, or lessee named on page WW2-A. You are hereby notified that any objection you wish to make or are required to make by WV Code 22-6-15, 16 or 17, must be filed with the Chief of the Office of Oil and Gas within fifteen (15) days after the receipt of this application by the Office. Mail objections to:

Chief, Office of Oil and Gas  
Department of Environmental Protection  
601 57<sup>th</sup> St. SE  
Charleston, WV 25304  
(304) 926-0499 extension 1654

WAIVER

The undersigned coal operator \_\_\_\_\_ / owner \_\_\_\_\_ / lessee \_\_\_\_\_ / of the coal under this well location has examined this proposed well location. If a mine map exists which covers the area of well location, the well location has been added to the mine map. The undersigned has no objection to the work proposed to be done at this location, provided, the well operator has complied with all applicable requirements of the West Virginia Code and the governing regulations.

FOR EXECUTION BY A NATURAL PERSON

FOR EXECUTION BY A CORPORATION, ETC.

H. Louis Croasmun Date 8-21-15  
Signature

Company Name \_\_\_\_\_  
By \_\_\_\_\_  
Its \_\_\_\_\_ Date \_\_\_\_\_

Signature \_\_\_\_\_ Date \_\_\_\_\_

\*No Coal Operations on this property

RECEIVED  
Office of Oil and Gas

AUG 24 2015

WV Department of  
Environmental Protection

08/28/2015

**INFORMATION SUPPLIED UNDER WEST VIRGINIA CODE  
Chapter 22, Article 6, Section 8(d)  
IN LIEU OF FILING LEASE(S) AND OTHER CONTINUING CONTRACT(S)**

Under the oath required to make the verification on page 1 of this Notice and Application, I depose and say that I am the person who signed the Notice and Application for the Applicant, and that –

- (1) the tract of land is the same tract described in this Application, partly or wholly depicted in the accompanying plat, and described in the Construction and Reclamation Plan;
- (2) the parties and recordation data (if recorded) for lease(s) or other continuing contract(s) by which the Applicant claims the right to extract, produce or market the oil or gas are as follows:

Grantor, Lessor, etc.	Grantee, Lessee, etc.	Royalty	Book/Page
-----------------------	-----------------------	---------	-----------

\*PLEASE SEE THE ATTACHED LEASE CHAIN OF TITLE\*

**Acknowledgement of Possible Permitting/Approval  
In Addition to the Office of Oil and Gas**

The permit applicant for the proposed well work addressed in this application hereby acknowledges the possibility of the need for permits and/or approvals from local, state, or federal entities in addition to the DEP, Office of Oil and Gas, including but not limited to the following:

- WV Division of Water and Waste Management
- WV Division of Natural Resources
- WV Division of Highways
- U.S. Army Corps of Engineers
- U.S. Fish and Wildlife Service
- County Floodplain Coordinator

Received  
Office of Oil & Gas  
JUL 20 2015

The applicant further acknowledges that any Office of Oil and Gas permit in no way overrides, replaces, or nullifies the need for other permits/approvals that may be necessary and further affirms that all needed permits/approvals should be acquired from the appropriate authority before the affected activity is initiated.

Well Operator:  
By: Its:

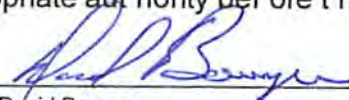
  
 \_\_\_\_\_  
 David Bowyer  
 \_\_\_\_\_  
 Agent

9502291

WW-9  
(2/15)

API Number 47 - 095 - \_\_\_\_\_

Operator's Well No. Croasmun #1

STATE OF WEST VIRGINIA  
DEPARTMENT OF ENVIRONMENTAL PROTECTION  
OFFICE OF OIL AND GAS

FLUIDS/ CUTTINGS DISPOSAL & RECLAMATION PLAN

Operator Name David Bowyer OP Code 308590

Watershed (HUC 10) Margery Run Quadrangle Porters Falls

Do you anticipate using more than 5,000 bbls of water to complete the proposed well work? Yes  No

Will a pit be used? Yes  No

If so, please describe anticipated pit waste: Drilling Fluids, Fresh water for dust kill

Will a synthetic liner be used in the pit? Yes  No  If so, what ml.? 20 mil

Proposed Disposal Method For Treated Pit Wastes:

- Land Application
- Underground Injection ( UIC Permit Number U1C2D0859721 )
- Reuse (at API Number \_\_\_\_\_ )
- Off Site Disposal (Supply form WW-9 for disposal location)
- Other (Explain \_\_\_\_\_ )

MDG  
7/17/15

Will closed loop system be used? If so, describe: No

Drilling medium anticipated for this well (vertical and horizontal)? Air, freshwater, oil based, etc. Air

-If oil based, what type? Synthetic, petroleum, etc. NA

Additives to be used in drilling medium? TD 200 drilling soap (if necessary)

Drill cuttings disposal method? Leave in pit, landfill, removed offsite, etc. Leave in pit

-If left in pit and plan to solidify what medium will be used? (cement, lime, sawdust) Lime / Cement

-Landfill or offsite name/permit number? NA

Permittee shall provide written notice to the Office of Oil and Gas of any load of drill cuttings or associated waste rejected at any West Virginia solid waste facility. The notice shall be provided within 24 hours of rejection and the permittee shall also disclose where it was properly disposed.

I certify that I understand and agree to the terms and conditions of the GENERAL WATER POLLUTION PERMIT issued on August 1, 2005, by the Office of Oil and Gas of the West Virginia Department of Environmental Protection. I understand that the provisions of the permit are enforceable by law. Violations of any term or condition of the general permit and/or other applicable law or regulation can lead to enforcement action.

I certify under penalty of law that I have personally examined and am familiar with the information submitted on this application form and all attachments thereto and that, based on my inquiry of those individuals immediately responsible for obtaining the information, I believe that the information is true, accurate, and complete. I am aware that there are significant penalties for submitting false information, including the possibility of fine or imprisonment.

Company Official Signature David Bowyer

Company Official (Typed Name) David Bowyer

Company Official Title Operator

Received  
Office of Oil & Gas

JUL 20 2015

Subscribed and sworn before me this 18th day of July, 2015

Sue E Johnson  
My commission expires 4-4-22

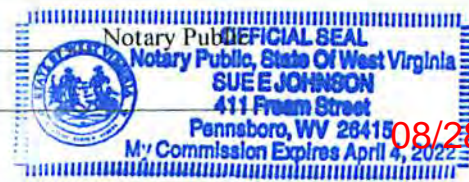

08/28/2015

David Bowyer

Proposed Revegetation Treatment: Acres Disturbed Approximately 2 Acres Prevegetation pH 5.5

Lime 2 Tons/acre or to correct to pH 6.5

Fertilizer type 10-20-20

Fertilizer amount 500 lbs/acre

Mulch Hay 2.5 Tons/acre

Seed Mixtures

Temporary		Permanent	
Seed Type	lbs/acre	Seed Type	lbs/acre
<u>Annual Rye Grass</u>	<u>40</u>	<u>Orchard Grass</u>	<u>20</u>
		<u>Ladino Clover</u>	<u>10</u>

Attach:  
Drawing(s) of road, location, pit and proposed area for land application (unless engineered plans including this info have been provided)

Photocopied section of involved 7.5' topographic sheet.

Plan Approved by: Michael Doff

Comments: Reseed + Mulch any disturbed areas per WVAEP regulations. Maintain + upgrade E-r-s controls as necessary. Super silt fence needs to be around pad area to protect streams.

Received  
Office of Oil & Gas  
JUL 20 2015

Title: Oil & Gas Inspector Date: 7/17/15

Field Reviewed?  Yes  No

9502291  
MAC  
2/17/15

**Addendum to WW-9**

**Croasmun #1**

**David Bowyer**

It is the intention of David Bowyer to build a pit capable of holding no more than 5,000 BBL of fresh water to be used in the fracturing of well Croasmun #1. This pit will be built separate of the drilling pit and will be used in a temporary manner. The walls will be compacted as needed to ensure a stable structure and a liner will be used in the pit. The pit will be used and filled with fresh water then used as expeditiously as possible to fracture the well. Following fracturing the well, the flowback will be completed and once the flowback has been completed, all flowback water shall be hauled from this pit to an injection facility for disposal. Once the pit has been dried out, reclamation will ensue. It is the intention of David Bowyer to use this pit as a temporary structure and not a long standing impoundment.

**Received**  
**Office of Oil & Gas**  
JUL 20 2015

08/28/2015

# EXHIBIT A

## HENRY CROASMUN WELL SITE

DATE: 07/08/2015

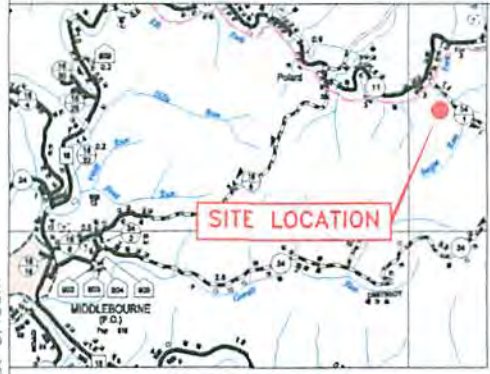

VICINITY MAP  
NTS

MDC  
7/17/15

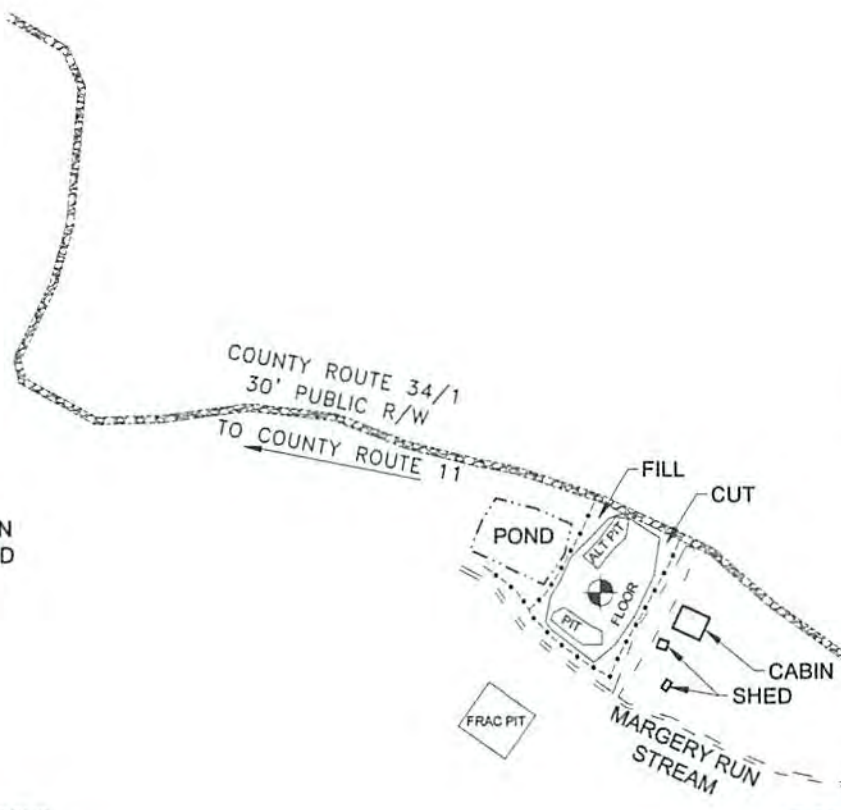

PIT SIZE: 20' x 80'  
ALT PIT SIZE: 20' x 80'  
FRAC PIT SIZE: 40' x 80'

THE LOCATION IN  
IS AN OPEN FIELD

### LEGEND/ABBREVIATIONS

- = CROASMUN #1 WELL SITE
- = SEDIMENT BARRIER SILT FENCE

Received  
Office of Oil & Gas  
JUL 20 2015

NOT TO SCALE

### GENERAL NOTES:

1. EROSION AND SEDIMENT CONTROL WILL BE USED AS PER THE WEST VIRGINIA EROSION AND SEDIMENT CONTROL FIELD MANUAL AND/OR DIRECTED BY THE DISTRICT INSPECTOR.
2. CROSS DRAINS AND SEDIMENT CONTROL WILL BE PLACED AS NEEDED.
3. AMOUNT AND SIZE OF CULVERTS TO BE PLACED WHERE NEEDED.
4. CUT AND STACK ALL TREES 6 INCHES OR GREATER.
5. STOCKPILE TOPSOIL FOR RECLAMATION PURPOSES.
6. TEMPORARILY SEED AND MULCH ALL SLOPES.

WW-9 SITE DIAGRAM  
CROASMUN #1 WELL  
TYLER COUNTY, WEST



Energy Surveys, Inc.

418 Mayo Street  
Clarksburg, WV 26301  
304-423-5880  
energy@esysrv.com

06/28/2015

**DRIVING DIRECTIONS FOR CROASMUN #1 WELL**

From Middlebourne: travel north on WV State Route 18 for approximately 4.2 miles. Turn right onto County Route 180, follow approximately 0.2 miles. Turn right onto County Route 11, follow approximately 4.7 miles. Turn right onto County Route 34/1, follow approximately 0.3 miles. Proposed well site will be on your right approximately 100 feet off the road between the pond and the house.

Nearest Fire Station: Middlebourne



9502291

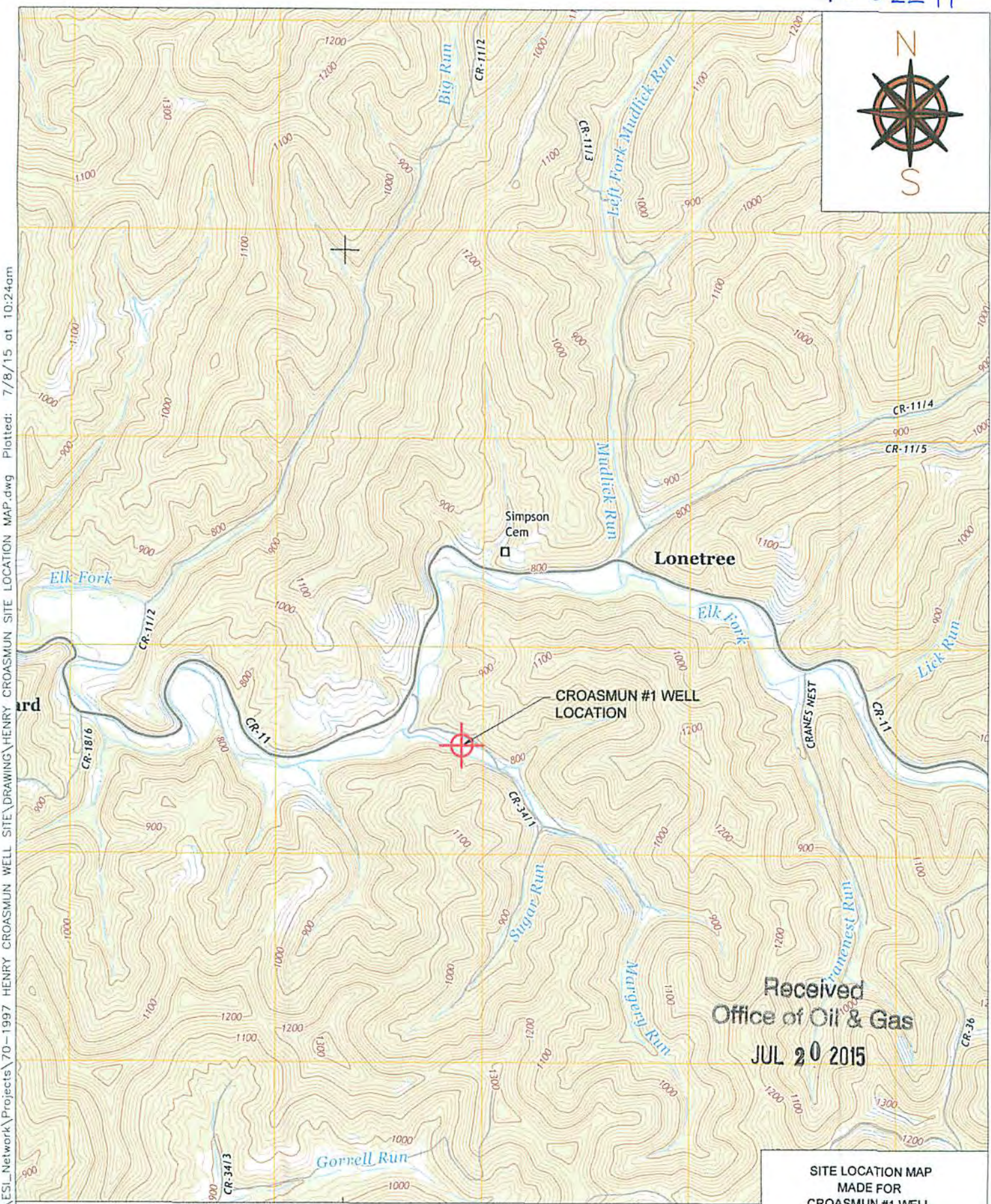

David \\ESI-SERVER\ESI\_Network\Projects\70-1997 HENRY CROASMUN WELL SITE\DRAWING\HENRY CROASMUN SITE LOCATION MAP.dwg Plotted: 7/8/15 at 10:24am

Received  
Office of Oil & Gas  
JUL 20 2015

REFERENCES: IMAGERY PROVIDED BY USGS;  
PORTERFALLS & SHIRLEY, WV QUADRANGLE; STATE 7.5 MINUTE SERIES

MAG  
7/17/15

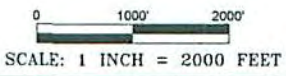

SITE LOCATION MAP  
MADE FOR  
CROASMUN #1 WELL  
TYLER COUNTY, WEST VIRGINIA  
PREPARED BY  
ENERGY SURVEYS INC.  
418 Mayo Street  
Clarksburg, WV 26301  
304-423-5880  
energysurveysinc.com

08/28/2015

VICINITY MAP  
NOT TO SCALE



1,200' EXISTING WELL RADIUS MAP



LATITUDE 39°32'30"

N/F  
DAVID L. EDDY  
TM 11 PAR 50  
WB 32 PG 431

SCALED COOR.:  
9,957' WEST  
7,625' SOUTH



LONGITUDE 80°47'30"

N/F  
CHARLES RANDALL  
FERRELL  
TM 11 PAR 44  
WB 12 PG 364

TREE W/STONE

S 19°01'34" E  
657.60' (TIE)

N/F  
MARK A. RUSSELL  
TM 11 PAR 51  
DB 350 PG 772

COUNTY ROUTE 34/1  
30' PUBLIC R/W  
TO COUNTY ROUTE 11

48" CULVERT

POND

CROASMUN #1  
LAT:39°31'13.0912"  
LON:80°49'35.6842"  
ELEV:770.64'

CABIN  
MARGERY RUN  
STREAM

60" CULVERT

IRF

N/F  
LOUELLA  
HOSKINSON  
TM 16 PAR 5.1  
DB 344 PG 685

HENRY LOUIS  
CROASMUN  
TM 16 PAR 6  
WB 38 PG 320  
69.06 ACRES±

N/F  
ELIZABETH J. &  
GEORGE THOMAS  
TM 16 PAR 7  
DB 293 PG 7

N/F  
LLOYD &  
MARGARET LEEK  
TM 16 PAR 5  
DB 195 PG 121

N/F  
LIANNE M. WILSON  
TM 16 PAR 7.1  
DB 353 PG 328

PROPOSED WELL SITE  
NAD 27 WV NORTH SPC.  
N:374385.90 ft  
E:1594289.22 ft  
UTM 83 COORDINATES  
N:4374532.12m  
E:514906.24 m

LEGEND/ABBREVIATIONS

- ◆ = PROPOSED WELL SITE
- ↓ = GUIDE WIRE
- = POWER POLE (MON POWER)
- = MONUMENT FOUND (AS NOTED)
- ⊗ = TREE (AS NOTED)
- ▨ = GRAVEL ROAD

(+) DENOTES LOCATION OF WELL ON UNITED STATES TOPOGRAPHIC MAPS.

PROPOSED WELL REFERENCES

S 48°36'20" E, 757.72' TO AN IRON ROD FOUND  
N 79°02'17" E, 131.46' TO A UTILITY POLE

SCALE: 1 INCH = 400 FEET

PROJECT NUMBER: 70-1997  
PROJECT NAME: CROASMUN  
SCALE: AS SHOWN  
MINIMUM DEGREE OF ACCURACY: SUBMETER  
PROVEN SOURCE OF ELEVATION: DGPS SURVEY  
FORM WW-6

I THE UNDERSIGNED, HEREBY STATE THAT THIS PLAT IS CORRECT TO THE BEST OF MY KNOWLEDGE AND BELIEF AND SHOWS ALL THE INFORMATION REQUIRED BY LAW AND THE REGULATIONS ISSUED AND PRESCRIBED BY THE DEPARTMENT OF ENERGY.



STATE OF WEST VIRGINIA  
DIVISION OF ENVIRONMENTAL  
PROTECTION OFFICE OF OIL AND GAS  
#10 McJUNKIN ROAD  
NITRO, WV 25143-2506

(SIGNED) KURT L. NEWBROUGH PS. # 1618

WELL TYPE: OIL  GAS  LIQUID INJECTION \_\_\_\_\_ WASTE DISPOSAL \_\_\_\_\_ CBM \_\_\_\_\_ DATE: 6-05-15  
(IF "GAS") PRODUCTION  STORAGE \_\_\_\_\_ DEEP \_\_\_\_\_ SHALLOW  OPERATORS WELL NO.: CROASMUN #1  
LOCATION: ELEVATION 770.64' WATERSHED MARGERY RUN API WELL NO. \_\_\_\_\_  
DISTRICT ELSWORTH COUNTY TYLER 47 - 095 - 02291  
QUADRANGLE PORTERS FALLS LEASE NUMBER \_\_\_\_\_ STATE COUNTY PERMIT \_\_\_\_\_

ENERGY 08/28/2015  
418 MAYO STREET  
CLARKSBURG, WV 26301  
P: (304) 423-5880  
ENERGYSURVEYSINC.COM

SURFACE OWNER HENRY LOUIS CROASMUN ACREAGE 69.06± LEASE ACREAGE 69.06±  
OIL AND GAS ROYALTY OWNER HENRY LOUIS CROASMUN ET AL

PROPOSED WORK: DRILL  CONVERT \_\_\_\_\_ DRILL DEEPER \_\_\_\_\_ REDRILL \_\_\_\_\_ FRACTURE OR STIMULATE \_\_\_\_\_ PLUG OFF OLD FORMATION \_\_\_\_\_  
PERFORATE NEW FORMATION \_\_\_\_\_ PLUG & ABANDON \_\_\_\_\_ CLEAN OUT & REPLUG \_\_\_\_\_  
OTHER PHYSICAL CHANGE (SPECIFY) \_\_\_\_\_

TARGET FORMATION GORDON, SPEECHLEY, BENSON ESTIMATED DEPTH 2,764', 3,864', 5,114'

WELL OPERATOR DAVID BOWYER WELL OPERATOR ID # 308590 DESIGNATED AGENT DAVID BOWYER  
ADDRESS 12088 MIDDLE ISLAND RD. ALMA, WV 26320 ADDRESS 12088 MIDDLE ISLAND RD. ALMA, WV 26320