

FORM WW-6
 P:\179367936-006 YURIGAN (SHR 89) DATA SURVEYS\YURIGAN FINAL WELL PLAT.DWG

LATITUDE 39°30'00" TH 8206'
 LATITUDE 39°30'00" BH 4655'

LONGITUDE 80°45'00" BH 3844'
 LONGITUDE 80°45'00" TH 480'

EQT PRODUCTION COMPANY
WELL # YURIGAN 5H
PAD: YURIGAN
PAGE 1 OF 2

PROPERTY TIES
 L1 - S76°21'20"E 625.15'
 L2 - N28°28'57"E 986.84'

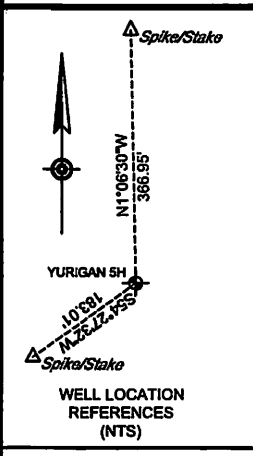

LEGEND

- OUTER LEASE BOUNDARY
- LEASE BOUNDARY
- SURFACE TRACT LINES
- WELL REFERENCE LINES
- 11 - COUNTY ROADS
- 3 - PUBLIC ROADS
- BLUE-LINE STREAMS
- PROPOSED WELL
- EXISTING WELL
- LANDING POINT
- BOTTOM HOLE
- 1 - PROPERTY CROSSED BY BORE
- A - ADJOINER PROPERTY
- 870378** - LEASE NUMBER

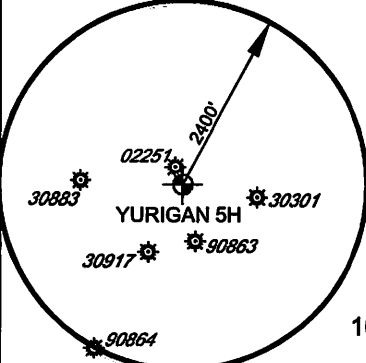
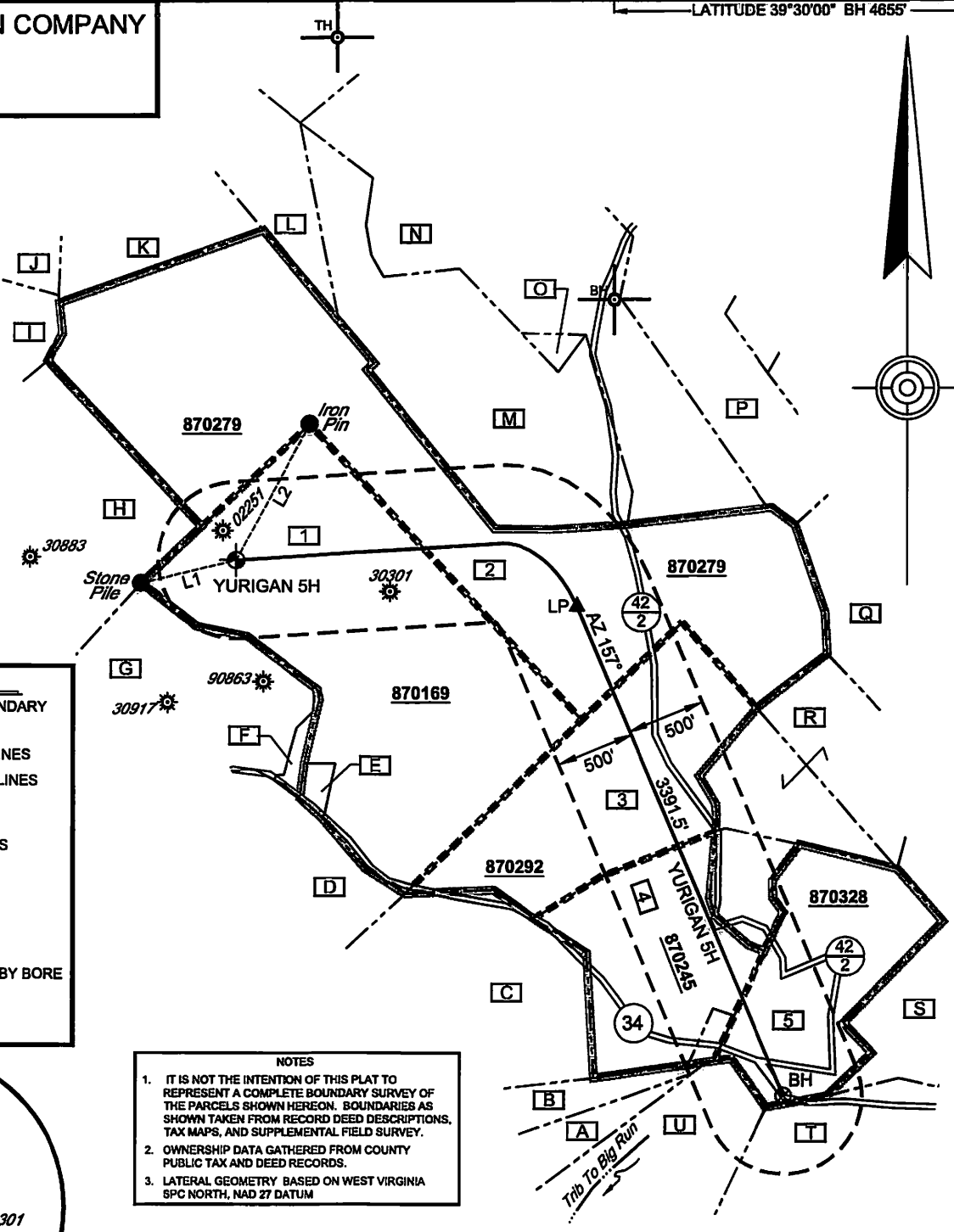

NOTES

- IT IS NOT THE INTENTION OF THIS PLAT TO REPRESENT A COMPLETE BOUNDARY SURVEY OF THE PARCELS SHOWN HEREON. BOUNDARIES AS SHOWN TAKEN FROM RECORD DEED DESCRIPTIONS, TAX MAPS, AND SUPPLEMENTAL FIELD SURVEY.
- OWNERSHIP DATA GATHERED FROM COUNTY PUBLIC TAX AND DEED RECORDS.
- LATERAL GEOMETRY BASED ON WEST VIRGINIA SPC NORTH, NAD 27 DATUM

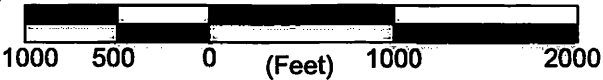

FILE NO. 7936-006
 DRAWN BY DMS
 SCALE 1 INCH = 1000 FEET
 MIN DEGREE OF ACCURACY 1 IN 2500
 PROVEN SOURCE OF ELEVATION SURVEY GRADE GPS

I, THE UNDERSIGNED, HEREBY CERTIFY THAT THIS PLAT IS CORRECT TO THE BEST OF MY KNOWLEDGE AND BELIEF AND SHOWS ALL THE INFORMATION REQUIRED BY LAW AND THE REGULATIONS ISSUED AND PRESCRIBED BY THE DIVISION OF ENVIRONMENTAL PROTECTION

David M. Shannon PS #2034

DAVID M. SHANNON
 LICENSED
 No. 2034
 STATE OF
 WEST VIRGINIA
 PROFESSIONAL SURVEYOR

(+) DENOTES LOCATION OF WELL ON UNITED STATES TOPOGRAPHIC MAPS

WELL TYPE: OIL GAS LIQUID INJECTION
 IF "GAS", PRODUCTION STORAGE DEEP
 LOCATION: WATERSHED ELK FORK
 COUNTY/DISTRICT TYLER / ELLSWORTH
 SURFACE OWNER EQT PRODUCTION COMPANY
 OIL & GAS ROYALTY OWNER DENVER E. HAUGHT, ET AL
 PROPOSED WORK: DRILL CONVERT DRILL DEEPER REDRILL FRACTURE OR STIMULATE
 PLUG OFF OLD FORMATION PERFORATE NEW FORMATION PLUG & ABANDON
 CLEAN OUT & REPLUG OTHER CHANGE (SPECIFY) _____
 TARGET FORMATION: MARCELLUS
 WELL OPERATOR: EQT PRODUCTION COMPANY
 ADDRESS 115 PROFESSIONAL PLACE, PO BOX 280
BRIDGEPORT, WV 26330

W.V.D.E.P.
 OFFICE OF OIL AND GAS
 601 57th STREET
 CHARLESTON, WV 25304

DATE 1-10-2017
 OPERATORS WELL NO. YURIGAN 5H
 API WELL NO. 47 095 02301
 STATE 47 COUNTY 095 PERMIT 02301
 WASTE DISPOSAL
 SHALLOW
 ELEVATION (EXIST) 1260 (PROP) 1241
 QUADRANGLE SHIRLEY - SEC3
 ACREAGE 84.07±
 ACREAGE 84.07 LEASE# 870169
 ESTIMATED DEPTH 6941
 DESIGNATED AGENT REX C. RAY
 ADDRESS 115 PROFESSIONAL PLACE, PO BOX 280
BRIDGEPORT, WV 26330

COUNTY NAME
 PERMIT

08/11/2017

EQT PRODUCTION COMPANY
WELL # YURIGAN 5H
PAD: YURIGAN
PAGE 2 OF 2

UTM NAD83 ZONE 17N (METERS)	TOPHOLE	N-4372156.14	E-519007.83
	LANDING PT	N-4372076.94	E-519673.20
	BOT HOLE	N-4371132.60	E-520092.79
NAD27 SPC FEET NORTH ZONE	TOPHOLE	N-366328.98	E-1639059.59
	LANDING PT	N-366032.60	E-1641238.65
	BOT HOLE	N-362910.73	E-1642563.81
NAD27 GEO LAT(N) LONG(W)	TOPHOLE	N039.498733	W080.779102
	LANDING PT	N039.498005	W080.771366
	BOT HOLE	N039.489486	W080.766515

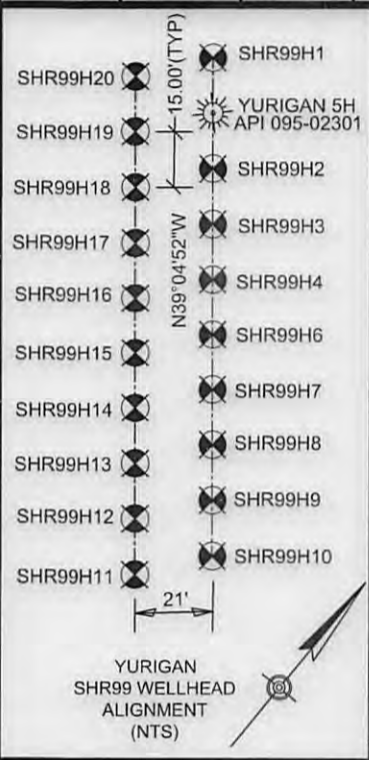

TAB	OWNER	DISTRICT	TAX MAP	PARCEL #	AREA
1	EQT PRODUCTION COMPANY	ELLSWORTH	2-17	52	84.069
2	JONATHAN S. COOPER	ELLSWORTH	2-17	51	108.67
3	JENNIFER R. CAMPBELL WILLIAMS	ELLSWORTH	2-23	28	50
4	TERRY E. AND JASON JOY	ELLSWORTH	2-23	12	31.88
5	JOSEPH MICHAEL FERRELL	ELLSWORTH	2-23	13	43

TAB	OWNER	DISTRICT	TAX MAP	PARCEL #	AREA
A	RICHARD J. BLANKENSHIP AND POLITI CARMINA	MCELROY	5-2	9.1	16.028
B	BRIAN K. AND SANDRA L. JOCHUM	MCELROY	5-2	9.3	16.132
C	LOYD D. & PHYLLIS J. WEEKLEY	ELLSWORTH	5-2	4	167.56
D	ILLIAM J. & ALMEDA S. JAMES	ELLSWORTH	5-2	30	50.7
E	ILLIAM WIKER & ALBERT MOSCHETTI	ELLSWORTH	2-23	29	1.237
F	ILLIAM J. & ALMEDA S. JAMES	ELLSWORTH	2-17	53	91.46
G	ILLIAM J. & ALMEDA S. JAMES	ELLSWORTH	2-17	53	91.46
H	ILLIAM J. & ALMEDA S. JAMES	ELLSWORTH	2-17	53	91.46
I	SAMUEL C HAMMETT, ET AL	ELLSWORTH	2-17	36	39.6
J	JOANNE WILKINSON	ELLSWORTH	2-17	27	26.5
K	RICHARD C. & SHARON L. NEFF	ELLSWORTH	2-17	26	29.54
L	ELIZABETH MENGES	ELLSWORTH	2-17	25	31.5
M	MARTHA E. MENGES	ELLSWORTH	2-17	50	47
N	JOHN COOPER	ELLSWORTH	2-17	37.1	70.05
O	MARTHA E. MENGES	ELLSWORTH	2-17	49	1.03
P	PATRICK G. KELLER	ELLSWORTH	2-17	37.2	33.34
Q	EQT PRODUCTION COMPANY	ELLSWORTH	2-17	46	35
R	RICHARD C. & SHARON L. NEFF	ELLSWORTH	2-23	28	25.21
S	WANDA JUNE PARR	ELLSWORTH	2-23	14	54.75
T	WANDA PARR	MCELROY	5-2	10	104.75
U	LYLE AND LACY BLANKENSHIP	MCELROY	5-2	9.2	63.08

LEASE#	MINERAL OWNERS	AREA
870279	JONATHAN S. COOPER, ET AL	108.67
870292	CHARLES ROBERT FUCHS, ET AL	50
870245	TINA LOUISE ZEDIKER, ET AL	33
870328	TINA LOUISE ZEDIKER, ET AL	35

FILE NO. 7936-006
 DRAWN BY DMS
 SCALE 1 INCH = 1000 FEET
 MIN DEGREE OF ACCURACY 1 IN 2500
 PROVEN SOURCE OF ELEVATION SURVEY GRADE GPS

I, THE UNDERSIGNED, HEREBY CERTIFY THAT THIS PLAT IS CORRECT TO THE BEST OF MY KNOWLEDGE AND BELIEF AND SHOWS ALL THE INFORMATION REQUIRED BY LAW AND THE REGULATIONS ISSUED AND PRESCRIBED BY THE DIVISION OF ENVIRONMENTAL PROTECTION

David M. Shannon PS #2034



(+) DENOTES LOCATION OF WELL ON UNITED STATES TOPOGRAPHIC MAPS

W.V.D.E.P.
 OFFICE OF OIL AND GAS
 601 57TH STREET
 CHARLESTON, WV 25304

DATE 1-10-2017
 OPERATORS WELL NO. YURIGAN 5H
 API WELL NO. 47 095 02301
 STATE COUNTY PERMIT

WELL TYPE: OIL GAS LIQUID INJECTION WASTE DISPOSAL
 IF "GAS", PRODUCTION STORAGE DEEP SHALLOW
 LOCATION: WATERSHED ELK FORK ELEVATION (EXIST) 1260 (PROP) 1241
 COUNTY/DISTRICT TYLER / ELLSWORTH QUADRANGLE SHIRLEY - SEC3
 SURFACE OWNER EQT PRODUCTION COMPANY ACREAGE 84.07±
 OIL & GAS ROYALTY OWNER DENVER E. HAUGHT, ET AL ACREAGE 84.07 LEASE# 870169
 PROPOSED WORK: DRILL CONVERT DRILL DEEPER REDRILL FRACTURE OR STIMULATE
 PLUG OFF OLD FORMATION PERFORATE NEW FORMATION PLUG & ABANDON
 CLEAN OUT & REPLUG OTHER CHANGE (SPECIFY) _____
 TARGET FORMATION: MARCELLUS ESTIMATED DEPTH 6941
 WELL OPERATOR: EQT PRODUCTION COMPANY DESIGNATED AGENT REX C. RAY
 ADDRESS 115 PROFESSIONAL PLACE, PO BOX 280 ADDRESS 115 PROFESSIONAL PLACE, PO BOX 280
BRIDGEPORT, WV 26330 BRIDGEPORT, WV 26330

08/11/2017

COUNTY NAME PERMIT