

References

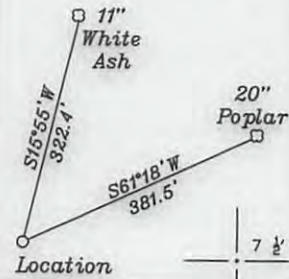
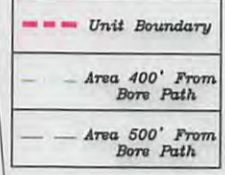
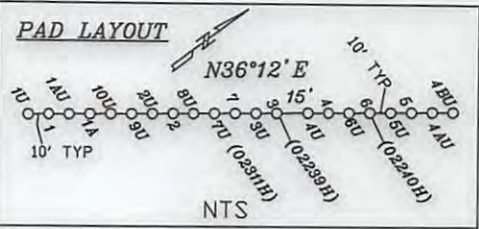
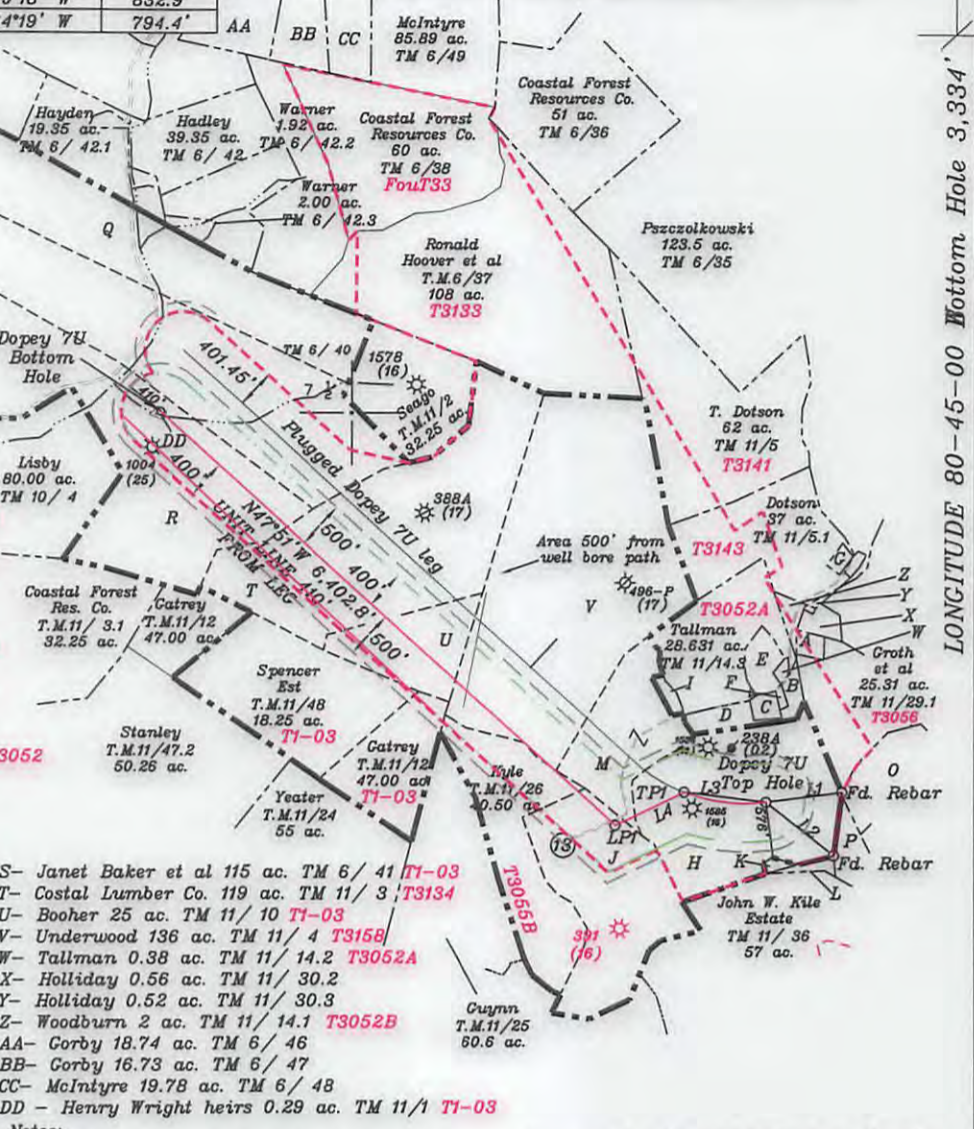
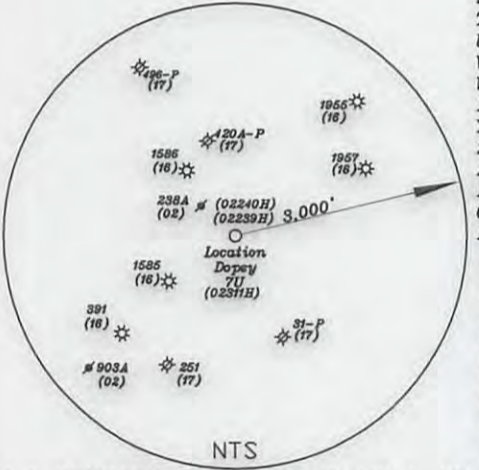

Table with 3 columns: NUMBER, DIRECTION, DISTANCE. Rows include Top Hole, Turning Point, Landing Point, Bottom Hole, and well logs L1-L4.



- List of well identifiers and acreages: A- Jefferson Minerals, LLC 25.31 ac. TM 11/29 T3056, B- Riter (Life) 1.63 ac. TM 11/29 T3052A, etc.



- Notes: 1. All wells within 500' of the horizontal leg are shown on this plat based upon information taken from DEP mapping, well plats, & aerial photos. 2. Well bore path and surface hole location are over 400' from the unit boundary.

FILE NO. DRAWING NO. 1 SCALE 1" = 2000' MINIMUM DEGREE OF ACCURACY 1 in 200 PROVEN SOURCE OF ELEVATION GPS submeter unit

I THE UNDERSIGNED, HEREBY CERTIFY THAT THIS PLAT IS CORRECT TO THE BEST OF MY KNOWLEDGE AND BELIEF AND SHOWS ALL THE INFORMATION REQUIRED BY LAW AND THE RULES ISSUED AND PRESCRIBED BY THE DEPARTMENT OF ENVIRONMENTAL PROTECTION. (SIGNED) David L. Jackson R.P.E. P.L.S. 708



STATE OF WEST VIRGINIA Division of Environmental Protection OFFICE OF OIL AND GAS DATE September 11, 2016 OPERATOR'S WELL NO. Dopey 7U API WELL NO. 47-095-02311H H6A WELL TYPE: OIL GAS X LIQUID INJECTION WASTE DISPOSAL STATE COUNTY PERMIT (IF "GAS") PRODUCTION X STORAGE DEEP X SHALLOW LOCATION: ELEVATION 910.64' WATER SHED Indian Creek DISTRICT McElroy COUNTY Tyler QUADRANGLE Shirley 7 1/2' SURFACE OWNER John & Patty Montgomery ACREAGE 65.09/16/2016 OIL & GAS ROYALTY OWNER & LEASE NO. T3055A-John & Patty Montgomery; T3052-William F. & Janet Woodburn; T3158-Mark & Teresa Underwood; T3134-John W. Kerns Trust; T1-03-Darrell D. Wright

PROPOSED WORK: DRILL X CONVERT DRILL DEEPER REDRILL FRACTURE OR STIMULATE X PLUG OFF OLD FORMATION PERFORATE NEW FORMATION X OTHER PHYSICAL CHANGE IN WELL (SPECIFY) Modification of Leg PLUG AND ABANDON CLEAN OUT AND REPLUG TARGET FORMATION Utica ESTIMATED DEPTH TVD 11,801' ; TMD 20,331' WELL OPERATOR Jay Bee Oil & Gas, Inc. DESIGNATED AGENT Randy Broda ADDRESS 1720 Rt. 22, East Union, NJ 07083 ADDRESS 3570 Shields Hill Road, Cairo, WV 26337