

References

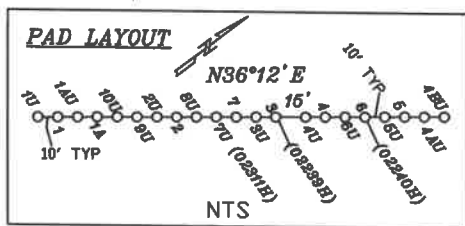
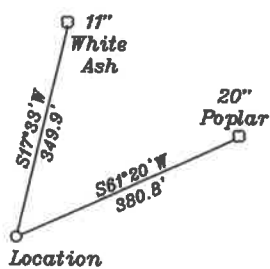
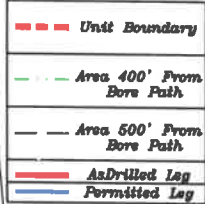

Table with 2 columns: Hole Type and Coordinates. Rows include Top Hole, Landing Point 1, Landing Point 2, and Bottom Hole with their respective Geo NAD, UTM NAD83(meter), and UTM NAD83(feet) coordinates.



7. Leg and BH Locations are based upon a Drilling Report by Gyrodats with Job Number AP1016DPM2007.

- List of land parcels (A-R) with owner names, acreage, and tax map information. Includes Jefferson Minerals, LLC, Riter (Life), Vincent, Montgomery, Tallman, Stillson, R. Dotson(Life), etc.

- List of land parcels (S-DD) with owner names, acreage, and tax map information. Includes Janet Baker et al, Costal Lumber Co., Booher, Underwood, Tallman, Holiday, Holliday, Woodburn, Corby, Corby, McIntyre, and Henry Wright heirs.

Notes:

- Notes 1-6 detailing well location rules, mapping methods, bore path location, grid system, water well findings, and house location.

- Notes 5-6 detailing well location rules and mapping methods.

Table with 3 columns: NUMBER, DIRECTION, and DISTANCE. Rows L1-L4 show well location data.

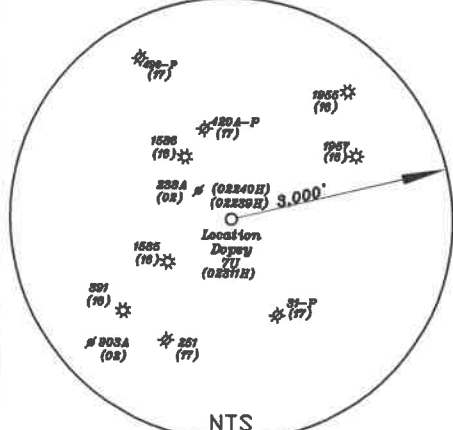

(+) DENOTES LOCATION OF WELL ON UNITED STATES TOPOGRAPHIC MAPS

FILE NO. _____
DRAWING NO. 1
SCALE 1" = 2000'
MINIMUM DEGREE OF ACCURACY 1 in 200
PROVEN SOURCE OF ELEVATION GPS
meter unit

I THE UNDERSIGNED, HEREBY CERTIFY THAT THIS PLAT IS CORRECT TO THE BEST OF MY KNOWLEDGE AND BELIEF AND SHOWS ALL THE INFORMATION REQUIRED BY LAW AND THE RULES ISSUED AND PRESCRIBED BY THE DEPARTMENT OF ENVIRONMENTAL PROTECTION.

(SIGNED) David L Jackson
R.P.E. _____ P.S. 708

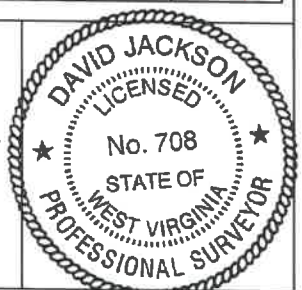

STATE OF WEST VIRGINIA
Division of Environmental Protection
OFFICE OF OIL AND GAS

DATE December 27, 2016
OPERATOR'S WELL NO. Dopey 7U
API WELL NO. As Drilled
47-095-02311H MOD
STATE COUNTY PERMIT

WELL TYPE: OIL GAS X LIQUID INJECTION WASTE DISPOSAL
(IF "GAS") PRODUCTION X STORAGE DEEP X SHALLOW
LOCATION: ELEVATION 910.7' WATER SHED Indian Creek
DISTRICT McElroy COUNTY Tyler
QUADRANGLE Shirley 7 1/2'

SURFACE OWNER John & Patty Montgomery ACREAGE 65 ac.
OIL & GAS ROYALTY OWNER & LEASE NO. T3055A-John & Patty Montgomery; T3052-William F. & Janet Woodburn; T3158-Mark & Teresa Underwood; T3134-John W. Kerns Trust; T1-03-Darrell D. Wright 12/03/2021

PROPOSED WORK: DRILL X CONVERT DRILL DEEPER REDRILL FRACTURE OR
STIMULATE X PLUG OFF OLD FORMATION PERFORATE NEW
FORMATION X OTHER PHYSICAL CHANGE IN WELL (SPECIFY) As Drilled

PLUG AND ABANDON CLEAN OUT AND REPLUG
TARGET FORMATION Utica ESTIMATED DEPTH TVD = 11,804'; TMD = 16,329'
WELL OPERATOR Jay Bee Oil & Gas, Inc. DESIGNATED AGENT Randy Broda
ADDRESS 1720 Rt. 22, East Union, NJ 07083 ADDRESS 3570 Shields Hill Road, Cairo, WV 26337