



**west virginia** department of environmental protection

Office of Oil and Gas  
601 57th Street SE  
Charleston, WV 25304  
(304) 926-0450  
(304) 926-0452 fax

Earl Ray Tomblin, Governor  
Randy C. Huffman, Cabinet Secretary  
www.dep.wv.gov

November 19, 2015

**WELL WORK PERMIT**

**Vertical Well**

This permit, API Well Number: 47-9502319, issued to ALLIANCE PETROLEUM CORPORATION, is evidence of permission granted to perform the specified well work at the location described on the attached pages and located on the attached plat, subject to the provisions of Chapter 22 of the West Virginia Code of 1931, as amended, and all rules and regulations promulgated thereunder, and to all conditions and provisions outlined in the pages attached hereto. Notification shall be given by the operator to the Oil and Gas Inspector at least 24 hours prior to the construction of roads, locations, and/or pits for any permitted work. In addition, the well operator shall notify the same inspector 24 hours before any actual well work is commenced and prior to running and cementing casing. Spills or emergency discharges must be promptly reported by the operator to 1-800-642-3074 and to the Oil and Gas inspector.

Please be advised that form WR-35, Well Operators Report of Well Work is to be submitted to this office within 90 days completion of permitted well work, as should form WR-34 Discharge Monitoring Report within 30 days of discharge of pits, if applicable. Failure to abide by all statutory and regulatory provisions governing all duties and operations hereunder may result in suspension or revocation of this permit and, in addition, may result in civil and/or criminal penalties being imposed upon the operators.

In addition to the applicable requirements of this permit, and the statutes and rules governing oil and gas activity in WV, this permit may contain specific conditions which must be followed. Permit conditions are attached to this cover letter.

Per 35CSR-4-5.2.g this permit will expire in two (2) years from the issue date unless permitted well work is commenced. If there are any questions, please feel free to contact me at (304) 926-0499 ext. 1654.



James Martin  
Chief

Operator's Well No: PITCH PINE 1 V-1  
Farm Name: OILER, ELAINE L.

**API Well Number: 47-9502319**

**Permit Type: Vertical Well**

Date Issued: 11/19/2015

**Promoting a healthy environment.**

**11/20/2015**

## PERMIT CONDITIONS

West Virginia Code §22-6-11 allows the Office of Oil and Gas to place specific conditions upon this permit. Permit conditions have the same effect as law. Failure to adhere to the specified permit conditions may result in enforcement action.

---

### CONDITIONS

---

1. If the operator encounters an unanticipated void, or an anticipated void at an unanticipated depth, the operator shall notify the inspector within 24 hours. Modifications to the casing program may be necessary to comply with W. Va. Code §22-6-20, which requires drilling to a minimum depth of thirty feet below the bottom of the void, and installing a minimum of twenty (20) feet of casing. Under no circumstance should the operator drill more than fifty (50) feet below the bottom of the void or install less than twenty (20) feet of casing below the bottom of the void.
2. Pursuant to 35 CSR 4-19.1.a, at the request of the surface owner all water wells or springs within 1000 feet of the proposed well that are actually utilized for human consumption, domestic animals or other general use shall be sampled and analyzed.
3. Pursuant to 35 CSR 4-19.1.c, if the operator is unable to sample and analyze any water well or spring with one thousand (1,000) feet of the permitted well location, the Office of Oil and Gas requires the operator to sample, at a minimum, one water well or spring located between one thousand (1,000) feet and two thousand (2,000) feet of the permitted well location.
4. All pits must be lined with a minimum of 20 mil thickness synthetic liner.
5. In the event of an accident or explosion causing loss of life or serious personal injury in or about the well or while working on the well, the well operator or its contractor shall give notice, stating the particulars of the accident or explosion, to the oil and gas inspector and the Chief within twenty-four (24) hours.
6. During the surface casing and cementing process, in the event cement does not return to the surface, or any other casing string that is permitted to circulate cement to the surface and does not return to the surface, the oil and gas inspector shall be notified within twenty-four (24) hours
7. Well work activities shall not constitute a hazard to the safety of persons.
8. Operator shall provide the Office of Oil & Gas notification of the date that drilling commenced, drilling ceased, completion of any other permitted well work and completion of the well. Such notice shall be provided by sending an email to [DEPOOGNotify@wv.gov](mailto:DEPOOGNotify@wv.gov) within 30 days of commencement of drilling.

#132!  
6500

WW - 2B  
(Rev. 8/10)

STATE OF WEST VIRGINIA  
DEPARTMENT OF ENVIRONMENTAL PROTECTION, OFFICE OF OIL AND GAS  
WELL WORK PERMIT APPLICATION

1) Well Operator: Alliance Petroleum Corporation    305762    Tyler    Ellsworth    Porters Falls 7.5'  
Operator ID    County    District    Quadrangle

2) Operator's Well Number: Pitch Pine 1 V-1    3) Elevation: 1235'

4) Well Type: (a) Oil  or Gas   
(b) If Gas: Production  / Underground Storage \_\_\_\_\_  
Deep \_\_\_\_\_ / Shallow \_\_\_\_\_

5) Proposed Target Formation(s): Rhinestreet    Proposed Target Depth: 5930'  
6) Proposed Total Depth: 6030'    Feet    Formation at Proposed Total Depth: Rhinestreet  
7) Approximate fresh water strata depths: 48' to 200'  
8) Approximate salt water depths: 1660' - 2000'

9) Approximate coal seam depths: Pittsburgh Coal 910' - 912'

Michael Goff  
10/14/15

10) Approximate void depths,(coal, Karst, other): N/A

11) Does land contain coal seams tributary to active mine? No

12) Describe proposed well work and fracturing methods in detail (attach additional sheets if needed)

Drill and complete a conventional vertical well. Fracture 2 zones in the Rhinestreet Shale.

1500 bbls in each zone - slick water and sand or foam fracture.

13) **CASING AND TUBING PROGRAM**

TYPE	SPECIFICATIONS			FOOTAGE	INTERVALS	CEMENT
	Size	Grade	Weight per ft			
Conductor	13"	H-40	36.0 #/ft	32'		
Fresh Water	9-5/8"	H-40	26.0 #/ft		360'	CTS - 184 Cu.Ft.
Coal						
Intermediate	7"	J-55	17.0 #/ft		2020'	CTS - 400 Cu.Ft.
Production	4-1/2"	J-55	10.5 #/ft		6000'	158 Cu.Ft.
Tubing	1-1/2"	J-55	2.75 #/ft		5930'	RECEIVED
Liners						Office of Oil and Gas

MGO  
10/14/15

OCT 15 2015

Packers: Kind: \_\_\_\_\_  
Sizes: \_\_\_\_\_  
Depths Set \_\_\_\_\_

WW-2A  
(Rev. 6-14)

1). Date: October 14, 2015  
2.) Operator's Well Number Pitch Pine 1 V-1  
State County Permit  
3.) API Well No.: 47- 095 -

**STATE OF WEST VIRGINIA**  
**DEPARTMENT OF ENVIRONMENTAL PROTECTION, OFFICE OF OIL AND GAS**  
**NOTICE AND APPLICATION FOR A WELL WORK PERMIT**

4) Surface Owner(s) to be served:  
(a) Name Oiler, Elaine L. *WAIVER*  
Address 7886 Wetzel Tyler Ridge Road  
New Martinsville, WV 26155  
(b) Name \_\_\_\_\_  
Address \_\_\_\_\_  
(c) Name \_\_\_\_\_  
Address \_\_\_\_\_  
5) (a) Coal Operator  
Name \_\_\_\_\_  
Address \_\_\_\_\_  
(b) Coal Owner(s) with Declaration  
Name \_\_\_\_\_  
Address \_\_\_\_\_  
(c) Coal Lessee with Declaration  
Name \_\_\_\_\_  
Address \_\_\_\_\_  
6) Inspector Michael Goff  
Address P.O. Box 134  
Pullman, WV 26421  
Telephone (304) 549-9823

**TO THE PERSONS NAMED ABOVE TAKE NOTICE THAT:**

       Included is the lease or leases or other continuing contract or contracts by which I hold the right to extract oil and gas

**OR**

  x   Included is the information required by Chapter 22, Article 6, Section 8(d) of the Code of West Virginia (see page 2)

I certify that as required under Chapter 22-6 of the West Virginia Code I have served copies of this notice and application, a location plat, and accompanying documents pages 1 through        on the above named parties by:

- Personal Service (Affidavit attached)
- x   Certified Mail (Postmarked postal receipt attached)
- Publication (Notice of Publication attached)

I have read and understand Chapter 22-6 and 35 CSR 4, and I agree to the terms and conditions of any permit issued under this application.

I certify under penalty of law that I have personally examined and am familiar with the information submitted on this application form and all attachments, and that based on my inquiry of those individuals immediately responsible for obtaining the information, I believe that the information is true, accurate and complete.

I am aware that there are significant penalties for submitting false information, including the possibility of fine and imprisonment.

Well Operator Alliance Petroleum Corporation  
By: Jeffrey Savner  
Its: Designated Agent  
Address: 16 Fox Hill Terrace  
Parkersburg, WV 26101  
Telephone: (330) 417-3677  
Email: jeff\_savner@alliancepetroleum.com

Subscribed and sworn before me this 15 day of October

My Commission Expires \_\_\_\_\_  
Oil and Gas Privacy Notice

*Michael Goff*  
09/14/2015

**RECEIVED**  
**Office of Oil and Gas**  
Notary Public Maclauchlan  
Notary Public, State of Ohio  
My Commission Expires 07/14/2018  
**Department of Environmental Protection**

The Office of Oil and Gas processes your personal information, such as name, address and phone number, as a part of our regulatory process. Your personal information may be disclosed to other State agencies or third parties in the normal course of business or as needed to comply with statutory or regulatory requirements, including Freedom of Information Act requests. Our office will appropriately secure your personal information. If you have any questions about our use of your personal information, please contact DEP's Chief Privacy Officer at [depprivacyofficer@wv.gov](mailto:depprivacyofficer@wv.gov)

**11/20/2015**

*MDC*  
10/14/15

MAG  
10/14/15

SURFACE OWNER WAIVER

9502319

County Tyler

Operator  
Operator well number

Alliance Petroleum Corporation  
Pitch Pine 1 V-1

**INSTRUCTIONS TO SURFACE OWNERS NAMED ON PAGE WW2-A**

The well operator named on page WW2A is applying for a permit from the State to do oil or gas well work. (Note: If the surface tract is owned by more than three persons, then these materials were served on you because your name appeared on the Sheriff's tax ticket on the land or because you actually occupy the surface tract. In either case, you may be the only owner who will actually receive these materials.) See Chapter 22 of the West Virginia Code. Well work permits are valid for 24 months. If you do not own any interest in the surface tract, please forward these materials to the true owner immediately if you know who it is. Also, please notify the well operator and the Office of Oil and Gas.

**NOTE: YOU ARE NOT REQUIRED TO FILE ANY COMMENT.**

**WHERE TO FILE COMMENTS AND OBTAIN ADDITIONAL INFORMATION:**

Chief, Office of Oil and Gas  
Department of Environmental Protection  
601 57<sup>th</sup> St. SE  
Charleston, WV 25304  
(304) 926-0450

**Time Limits and methods for filing comments.** The law requires these materials to be served on or before the date the operator files his Application. You have **FIFTEEN (15) DAYS** after the filing date to file your comments. Comments must be filed in person or received in the mail by the Chief's office by the time stated above. You may call the Chief's office to be sure of the date. Check with your postmaster to ensure a adequate delivery time or to arrange special expedited handling. If you have been contacted by the well operator and you have signed a "voluntary statement of no objection" to the planned work described in these materials, then the permit may be issued at any time.

**Comments must be in writing.** Your comments must include your name, address and telephone number, the well operator's name and well number and the approximate location of the proposed well site including district and county from the application. You may add other documents, such as sketches, maps or photographs to support your comments.

The Chief has the power to deny or condition a well work permit based on comments on the following grounds:

- 1) The proposed well work will constitute a hazard to the safety of persons.
- 2) The soil erosion and sediment control plan is not adequate or effective;
- 3) Damage would occur to publicly owned lands or resources;
- 4) The proposed well work fails to protect fresh water sources or supplies;
- 5) The applicant has committed a substantial violation of a previous permit or a substantial violation of one or more of the rules promulgated under Chapter 22, and has failed to abate or seek review of the violation..."

**If you want a copy of the permit as it is issued or a copy of the order denying the permit, you should request a copy from the Chief.**

**List of Water Testing Laboratories.** The Office maintains a list of water testing laboratories which you can hire to test your water to establish water quality prior to and after drilling. Contact the Chief to obtain a copy.

**VOLUNTARY STATEMENT OF NO OBJECTION**

I hereby state that I have read the instructions to surface owners and that I have received copies of a Notice and Application for a Well Work Permit on Form WW2-A, and attachments consisting of pages 1 through \_\_\_ including a work order on Form WW2-B, a survey plat, and a soil and erosion plan, all for proposed well work on my surface land as described therein.

I further state that I have no objection to the planned work described in these materials, and I have no objection to a permit being issued on those materials.

FOR EXECUTION BY A NATURAL PERSON

FOR EXECUTION BY A CORPORATION, ETC.

Elaine L. Oiler  
Signature

Date 10/9/15

Company  
Name  
By  
Its

RECEIVED  
Office of Oil and Gas Date

Elaine L. Oiler

Print Name

OCT 15 2015

Signature WV Department of Date  
Environmental Protection 11/20/2015

## Easement and Driveway Maintenance Agreement

STATE OF WEST VIRGINIA     §  
   §  
 COUNTY OF TYLER             §

This EASEMENT AND DRIVE WAY MAINTENANCE AGREEMENT ("Agreement") dated this 9 day of October, 2015, is made by and between Elaine L. Oiler, a widow, having an address at 7886 Wetzel Tyler Ridge Rd., New Martinsville, WV 26155, hereinafter called GRANTOR (whether one or more), and Alliance Petroleum Corporation, having an address at 4150 Belden Village St. N.W., Suite 410, Canton, Ohio 44718, hereinafter called GRANTEE.

WITNESSETH, for and in consideration of Ten and no/100 Dollars (\$10.00) and other valuable consideration, to Grantor in hand paid, the receipt of which is hereby acknowledged, GRANTOR does hereby grant to GRANTEE, its successors or assigns, a non-exclusive easement and right-of-way to utilize a portion of GRANTOR'S existing driveway/access road, including the right to remove any obstacles such as trees, brush, etc., on, over and through, with ingress and egress to and from the lands owned by GRANTOR in Ellsworth District, Tyler County, State of West Virginia, more specifically described as follows, to-wit (the "Property"):

(District-Tax Map No-Parcel)  
 Ellsworth 02-12-28  
 Containing 50.00 acres, more or less

including lands acquired in that certain deed recorded in Book/Vol. 327, Page 797, and/or Instrument Number 5356, in the office of the Recorder of Deeds of said County and State.

Notwithstanding said tax map designation(s), this easement shall be effective as to the parcel actually owned by Grantor whether or not the tax map designation(s) correctly identifies the location of the parcel.

It is understood that this easement and right-of-way is to be utilized for the purpose of ingress and egress to drill, complete, produce, service and maintain an oil and gas well(s) to be drilled on Grantor's property. GRANTEE agrees to maintain the existing road during GRANTEE's use and will restore the road to its current condition standard as soon as possible after drilling and completion operations are finished. This agreement shall terminate upon the plugging and abandonment of said well(s).

The said GRANTOR, his/her/their heirs and assigns, reserves the right to fully use and enjoy the said premises, except for the purpose hereinbefore granted to the GRANTEE herein, for which GRANTEE hereby agrees to pay any reasonable, direct damages that may arise from the construction and/or maintenance and use of said access road.

GRANTOR shall have all other rights and benefits necessary and convenient for the full enjoyment and use of the rights herein granted. GRANTOR shall not interfere with or impair or permit others to interfere with or impair in any way the exercise of the rights therein granted to GRANTEE, and GRANTOR shall not build, construct, or permit to be built or constructed, any structure or obstruction, or impound water or other substance, or change the grade on or over said road without written permission of GRANTEE, which will not be unreasonably withheld.

GRANTEE shall have the right to assign this agreement in whole or in part.

TO HAVE AND TO HOLD the Agreement unto GRANTEE, its successors and assigns, so long as the rights herein granted, or any of them, shall be used by, or useful to GRANTEE, its successors and assigns for the purpose of ingress and egress to drill, complete, produce, service and maintain an oil and gas well(s) to be drilled on Grantor's property.

OCT 15 2015

RECEIVED  
 Office of Oil and Gas  
 WV Department of  
 Environmental Protection  
 11/20/2015

The terms and provisions hereof shall inure to the benefit of and be binding upon GRANTOR and GRANTEE and their respective heirs, legal representatives, successors and assigns.

This Agreement may be executed in any number of counterparts with the same effect as if all signatory parties had signed the same document. All counterparts will be construed together and will constitute one and the same instrument.

IN WITNESS WHEREOF, the GRANTOR and GRANTEE herein have executed this Agreement to be effective the day and year first written above.

GRANTOR:

Elaine L. Oiler  
Elaine L. Oiler

INDIVIDUAL ACKNOWLEDGMENT

STATE OF WEST VIRGINIA

§

COUNTY OF TYLER

§ SS:

§

On this, the 9 day of October, 2015, before me, the undersigned notary public, personally appeared Elaine L. Oiler, a widow, known to me (or satisfactorily proven) to be the person(s) whose name(s) is/are subscribed to the within instrument and acknowledged that they executed the same for the purposes therein contained.

IN WITNESS WHEREOF, I have hereunto set my hand and official seal.



Tim MacLaughlan  
Notary Public, State of Ohio  
My Commission Expires 04/14/2018

Tim MacLaughlan  
Notary Public

RECEIVED  
Office of Oil and Gas

OCT 15 2015

WV Department of  
Environmental Protection  
11/20/2015





WW-2A1  
(Rev. 1/11)

Operator's Well Number Pitch Pine 1 V-1

**INFORMATION SUPPLIED UNDER WEST VIRGINIA CODE  
Chapter 22, Article 6, Section 8(d)  
IN LIEU OF FILING LEASE(S) AND OTHER CONTINUING CONTRACT(S)**

Under the oath required to make the verification on page 1 of this Notice and Application, I depose and say that I am the person who signed the Notice and Application for the Applicant, and that –

- (1) the tract of land is the same tract described in this Application, partly or wholly depicted in the accompanying plat, and described in the Construction and Reclamation Plan;
- (2) the parties and recordation data (if recorded) for lease(s) or other continuing contract(s) by which the Applicant claims the right to extract, produce or market the oil or gas are as follows:

Grantor, Lessor, etc.	Grantee, Lessee, etc.	Royalty	Book/Page
Elaine L. Oiler, a widow	PetroEdge Energy, LLC	18%	399/725
Elaine L. Oiler, a widow	PetroEdge Energy, LLC	18%	399/729
PetroEdge Energy, LLC	Statoil USA Onshore Properties Inc.		406/147
PetroEdge Energy, LLC	David E. Bowyer		434/378
David E. Bowyer	Statoil USA Onshore Properties Inc.		476/792
Statoil USA Onshore Properties Inc	Alliance Petroleum Corporation		Unrecorded Farmout

**Acknowledgement of Possible Permitting/Approval  
In Addition to the Office of Oil and Gas**

The permit applicant for the proposed well work addressed in this application hereby acknowledges the possibility of the need for permits and/or approvals from local, state, or federal entities in addition to the DEP, Office of Oil and Gas, including but not limited to the following:

- WV Division of Water and Waste Management
- WV Division of Natural Resources
- WV Division of Highways
- U.S. Army Corps of Engineers
- U.S. Fish and Wildlife Service
- County Floodplain Coordinator

The applicant further acknowledges that any Office of Oil and Gas permit in no way overrides, replaces, or nullifies the need for other permits/approvals that may be necessary and further affirms that all needed permits/approvals should be acquired from the appropriate authority before the affected activity is initiated.

Well Operator:  
By: Its:

Alliance Petroleum Corporation  
Designated Agent

**RECEIVED**  
**Office of Oil and Gas**  
OCT 15 2015  
*[Signature]*  
**WV Department of  
Environmental Protection**  
11/20/2015

RECEIVED  
OFFICE OF OIL AND GAS

## ASSIGNMENT AND CONVEYANCE

NOV 18 2015

STATE OF WEST VIRGINIA       §

COUNTY OF TYLER               §

THIS ASSIGNMENT AND CONVEYANCE (this "Assignment"), is made and effective as of 8:00AM EST **November 13, 2015**. **Statoil USA Onshore Properties Inc.**, whose address is 2103 CityWest Boulevard Suite 800, Houston, TX 77042, who shall herein after be called "Grantor." For \$10.00 and other good and valuable consideration, the receipt and sufficiency of which are hereby acknowledged, and intending to be legally bound by this instrument, Grantor hereby ASSIGNS, TRANSFERS, and CONVEYS to **Alliance Petroleum Corporation** whose address is 4150 Belden Village Ave. NW, Suite 410, Canton, OH 44718-2553 and who shall herein after be called "Grantee", the following described properties, rights and interests located in Harrison and Tyler Counties, West Virginia:

All of Grantor's right, title and interest in the leases listed in Exhibit "A" ("Leases") attached hereto and made a part hereof, INsofar AND ONLY INsofar as the Leases cover the drilling unit identified in Exhibit "B" attached hereto and made a part hereof and only as to the depths specified in Exhibit "C" (the "Oil and Gas Properties");

SAVE AND EXCEPT, with respect to the Oil and Gas Properties, Grantor excepts from this Assignment and reserves to itself an overriding royalty interest (the "Retained Overriding Royalty"), payable out of all oil and gas, casinghead gas, condensate and other liquid or gaseous hydrocarbons (the "Hydrocarbons") produced, saved and sold from the Oil and Gas Properties, equal to the difference between (a) Twenty-Five Percent (25%) and (b) all lease and leasehold estate burdens affecting or burdening Grantor's interest in the Leases as of the effective date of this Assignment, subject to a maximum Retained Overriding Royalty of Ten Percent (10%), delivering to Grantee no less than a seventy-five percent (75%) net revenue Interest on an 8/8ths basis of all of the Hydrocarbons produced and saved from or attributable to the unit therefor and to the Leases to the extent included within such unit. The overriding royalty interest reserved by Assignor shall be subject to proportionate reduction if it is determined that the Leases cover less than 100% of the oil and gas mineral estate in the Lands.

The Oil and Gas Properties do not include claims, choses in action and similar rights to payment or performance, arising, occurring or existing in favor of Grantor prior to the date of this Assignment or arising out of the ownership or operation of the Properties prior to the date of this Assignment, including without limitation all contract rights, claims, receivables, payables, revenues, recoupment rights, recovery rights, accounting adjustments, mispayments, erroneous payments, or other claims of any nature relating and accruing to any time period prior to the date of this Agreement.

TO HAVE AND TO HOLD the Oil and Gas Properties unto Grantee, its successors and assigns, forever. Grantor does hereby warrant, in accordance with the Agreement, that title to the Oil and Gas Properties is free and clear of all liens, claims, security interests, mortgages, charges and encumbrances arising by, through or under Grantor, but not otherwise. Grantee is hereby subrogated to all covenants

11/20/2015

and warranties of title by third parties given or made to Grantor or their predecessors in title in respect to any of the Oil and Gas Properties.

This Conveyance is made subject to the Farmout Agreement, which contains certain representations, warranties and agreements between the parties concerning the Oil and Gas Properties, some of which may survive the delivery of this Conveyance, as provided in the Farmout Agreement, and are incorporated into this Conveyance as if restated in full in this Conveyance. Notwithstanding the foregoing, third parties may conclusively rely on this Conveyance to vest title to the Properties in Grantee. In the event of any conflict between this Assignment and the Agreement, the terms set forth in the Agreement will prevail.

Grantor will sign, acknowledge, and deliver to Grantee, from time to time, all such other and additional conveyances, instruments, notices, division orders, transfer orders, releases, acquittances, and other documents, and will do all such other and further acts and things as may be reasonably necessary to more fully and effectively grant, convey and assign the Oil and Gas Properties to Grantee.

This Assignment may be signed in multiple counterparts, all of which are identical and constitute one and the same instrument.

[Signature pages follow.]

RECEIVED  
OFFICE OF OIL AND GAS  
NOV 18 2015

GRANTOR:

STATOIL USA ONSHORE PROPERTIES INC.

Arthur Boehm Jr. f M

By: Arthur Boehm, Jr.  
It's: Authorized Person

RECEIVED  
OFFICE OF OIL AND GAS  
NOV 18 2015

GRANTEE:

ALLIANCE PETROLEUM CORPORATION

Dora L. Silvis

By: Dora L. Silvis  
It's: Executive Vice President and Chief Operating Officer

STATE OF TEXAS

COUNTY OF Harris

This instrument was acknowledged before me on this 16th day of November, 2015 by Arthur Boehm Jr. as Authorized Person of STATOIL USA ONSHORE PROPERTIES INC., a Delaware corporation, on behalf of said corporation and in the capacities herein expressed.



Jessica Gorman  
Notary Public

My Commission Expires:

STATE OF OHIO

COUNTY OF STARK

This instrument was acknowledged before me on this 17 day of November, 2015 by Dora L. Silvis, as Executive Vice President and Chief Operating Officer of ALLIANCE PETROLEUM CORPORATION a Georgia corporation, on behalf of said corporation and in the capacities herein expressed.

*Tobil L. Kintz*

Notary Public

My Commission Expires: 3-2-19



RECEIVED  
OFFICE OF OIL AND GAS  
NOV 18 2015

9502319

## "EXHIBIT A"

Attached to and by reference made a part thereof, that certain Assignment and Conveyance dated November 13, 2015, from Statoil USA Onshore Properties Inc. to Alliance Petroleum Corporation

Index#	Mineral Owner	Lessee	Effective Date	Book	Page	State	County	District/ Township	Map# Range	Parcel#	Gross Acres
1	Donald Kesterson	PetroEdge	7/15/2011	368	771	WV	Tyler	Ellsworth	17,12	15 14.3,14.4 14.9, P/O 12 P/O 26	71.75000000
1	Rosemary Haught	PetroEdge	12/2/2011	390	100	WV	Tyler	Ellsworth	17,12	15 14.3,14.4 14.9, P/O 12 P/O 26	71.75000000
1	Kenneth & Jennifer L. Mason	PetroEdge	2/21/2013	410	95	WV	Tyler	Ellsworth	17,12	15 14.3,14.4 14.9, P/O 12 P/O 26	71.75000000
1	Allen Smith	Statoil USA Onshore Properties Inc.	1/22/2014	443	815	WV	Tyler	Ellsworth	17,12	15 14.3,14.4 14.9, P/O 12 P/O 26	71.75000000
1	Estelia Goodfellow	Statoil USA Onshore Properties Inc.	1/16/2015	472	355	WV	Tyler	Ellsworth	17,12	15 14.3,14.4 14.9, P/O 12 P/O 26	71.75000000
3	Tammy Debot	Statoil USA Onshore Properties Inc.	3/21/2014	447	423	WV	Tyler	Ellsworth	17	13	49.33125000
3	Misty Doin	Statoil USA Onshore Properties Inc.	3/21/2014	447	426	WV	Tyler	Ellsworth	17	13	49.33125000
3	James Doin	Statoil USA Onshore Properties Inc.	3/21/2014	447	420	WV	Tyler	Ellsworth	17	13	49.33125000
3	Micah Ray Daughtery	Statoil USA Onshore Properties Inc.	4/16/2014	449	367	WV	Tyler	Ellsworth	17	13	49.33125000
3	Donald Grimm, Jr	Statoil USA Onshore Properties Inc.	3/21/2014	448	391	WV	Tyler	Ellsworth	17	13	49.33125000
3	Thomas Alfred McGary	Statoil USA Onshore Properties Inc.	5/2/2014	453	833	WV	Tyler	Ellsworth	17	13	49.33125000
3	Donis McGary Arant	Statoil USA Onshore Properties Inc.	5/5/2014	456	804	WV	Tyler	Ellsworth	17	13	49.33125000
3	Diane Marie Daniels	Statoil USA Onshore Properties Inc.	5/5/2014	460	446	WV	Tyler	Ellsworth	17	13	49.33125000
3	Helen Barbara McGary Williams	Statoil USA Onshore Properties Inc.	5/5/2014	456	601	WV	Tyler	Ellsworth	17	13	49.33125000
3	Mary Lou McGary Allen	Statoil USA Onshore Properties Inc.	5/5/2014	458	668	WV	Tyler	Ellsworth	17	13	49.33125000
3	Pamela Eflaw	Statoil USA Onshore Properties Inc.	12/17/2014	474	342	WV	Tyler	Ellsworth	17	13	49.33125000
3	Shibon Estates, Inc.	PetroEdge	9/27/2011	387	462	WV	Tyler	Ellsworth	17	13	49.33125000
3	Frank Henthorne	PetroEdge	6/20/2012	399	543	WV	Tyler	Ellsworth	17	13	49.33125000
3	Austin Frye	PetroEdge	7/31/2012	400	178	WV	Tyler	Ellsworth	17	13	49.33125000
3	Barbara Jane Nolan	PetroEdge	8/16/2012	400	690	WV	Tyler	Ellsworth	17	13	49.33125000
3	Bonnie Jean Morgan Tustin	PetroEdge	8/16/2012	401	267	WV	Tyler	Ellsworth	17	13	49.33125000
3	Cathy Jean Wilson Evans	PetroEdge	8/5/2012	400	704	WV	Tyler	Ellsworth	17	13	49.33125000
3	Cecil J. & Sylvia Wade	PetroEdge	6/15/2012	399	545	WV	Tyler	Ellsworth	17	13	49.33125000
3	Daria Jackson	PetroEdge	7/31/2012	400	684	WV	Tyler	Ellsworth	17	13	49.33125000
3	Jack Henthorne	PetroEdge	8/20/2012	399	541	WV	Tyler	Ellsworth	17	13	49.33125000
3	James Melvin "Mike" Clark	PetroEdge	8/16/2012	400	686	WV	Tyler	Ellsworth	17	13	49.33125000
3	Kenneth Harris Sr.	PetroEdge	9/14/2012	401	842	WV	Tyler	Ellsworth	17	13	49.33125000
3	Lisa Schultz	PetroEdge	7/31/2012	400	682	WV	Tyler	Ellsworth	17	13	49.33125000
3	Mary Margaret Jung	PetroEdge	8/16/2012	400	688	WV	Tyler	Ellsworth	17	13	49.33125000
3	Ronald Gene Harris, Jr	PetroEdge	9/14/2012	402	26	WV	Tyler	Ellsworth	17	13	49.33125000
3	Billie Ann Thorne	PetroEdge	1/24/2013	408	788	WV	Tyler	Ellsworth	17	13	49.33125000
3	Naomi Cox	PetroEdge	2/7/2013	409	84	WV	Tyler	Ellsworth	17	13	49.33125000
3	Barbara Sue Bealy	PetroEdge	1/24/2013	409	444	WV	Tyler	Ellsworth	17	13	49.33125000
3	David Lemont Shreve	PetroEdge	1/23/2013	408	137	WV	Tyler	Ellsworth	17	13	49.33125000

RECEIVED  
OFFICE OF OIL AND GAS

NOV 18 2015

9502319

## "EXHIBIT A"

Attached to and by reference made a part thereof, that certain Assignment and Conveyance dated November 13, 2015, from Statoil USA Onshore Properties Inc. to Alliance Petroleum Corporation

3	Fenton Neil Rice	PetroEdge	1/21/2013	408	835	WV	Tyler	Ellsworth	17	13	49.33125000
3	Stephen & Lashawna Haughtl	PetroEdge	2/20/2013	411	425	WV	Tyler	Ellsworth	17	13	49.33125000
3	Dorothy Lee Patth Eller	PetroEdge	2/16/2013	411	388	WV	Tyler	Ellsworth	17	13	49.33125000
3	Teresa Morski Zukoff	PetroEdge	2/16/2013	409	424	WV	Tyler	Ellsworth	17	13	49.33125000
3	Nancy Lou Patth Holiday	PetroEdge	2/16/2013	409	494	WV	Tyler	Ellsworth	17	13	49.33125000
3	Charles Thomas Fiala	PetroEdge	2/17/2013	409	388	WV	Tyler	Ellsworth	17	13	49.33125000
3	Valerie A. Fiala	PetroEdge	2/17/2013	410	81	WV	Tyler	Ellsworth	17	13	49.33125000
3	Ernest R. Blake	PetroEdge	1/24/2013	409	385	WV	Tyler	Ellsworth	17	13	49.33125000
3	Carol Sue Morski Fiala	PetroEdge	2/17/2013	410	801	WV	Tyler	Ellsworth	17	13	49.33125000
3	Peggy Miller Shaffer	PetroEdge	3/12/2013	412	166	WV	Tyler	Ellsworth	17	13	49.33125000
3	Kimberly Sue Cunningham	PetroEdge	3/23/2013	414	843	WV	Tyler	Ellsworth	17	13	49.33125000
3	Robert Lee Jones, Jr.	PetroEdge	3/23/2013	414	841	WV	Tyler	Ellsworth	17	13	49.33125000
3	Anna Lee Wilson	PetroEdge	3/23/2013	415	256	WV	Tyler	Ellsworth	17	13	49.33125000
3	Karen Rose	PetroEdge	3/23/2013	417	267	WV	Tyler	Ellsworth	17	13	49.33125000
3	Anderson Wayne Boggs	PetroEdge	3/23/2013	418	708	WV	Tyler	Ellsworth	17	13	49.33125000
3	Sheila Jean Twyman	PetroEdge	3/23/2013	418	721	WV	Tyler	Ellsworth	17	13	49.33125000
3	Linda Lee Straff (Fronick)	PetroEdge	3/23/2013	418	324	WV	Tyler	Ellsworth	17	13	49.33125000
3	Tonia Garcia	PetroEdge	4/2/2013	416	588	WV	Tyler	Ellsworth	17	13	49.33125000
3	Roger Flowers	PetroEdge	5/15/2013	419	288	WV	Tyler	Ellsworth	17	13	49.33125000
3	Roy Melvin Wagner	PetroEdge	5/1/2013	419	760	WV	Tyler	Ellsworth	17	13	49.33125000
3	Richard William James (Ritchie) Harris	PetroEdge	5/16/2013	419	76	WV	Tyler	Ellsworth	17	13	49.33125000
3	David L. Kinney	PetroEdge	5/23/2013	418	354	WV	Tyler	Ellsworth	17	13	49.33125000
3	Linda Brown	PetroEdge	5/9/2013	419	750	WV	Tyler	Ellsworth	17	13	49.33125000
3	Teresa L. Enochs	PetroEdge	6/24/2013	421	403	WV	Tyler	Ellsworth	17	13	49.33125000
3	John Emery	PetroEdge	6/25/2013	421	414	WV	Tyler	Ellsworth	17	13	49.33125000
3	Neil Haughtl	PetroEdge	6/17/2013	420	645	WV	Tyler	Ellsworth	17	13	49.33125000
3	Donald M. Enochs	PetroEdge	6/17/2013	420	647	WV	Tyler	Ellsworth	17	13	49.33125000
3	Judy M. Eddy	PetroEdge	6/17/2013	420	849	WV	Tyler	Ellsworth	17	13	49.33125000
3	Rodney A. Powell	PetroEdge	6/20/2013	421	208	WV	Tyler	Ellsworth	17	13	49.33125000
3	Carl Powell	PetroEdge	6/20/2013	421	210	WV	Tyler	Ellsworth	17	13	49.33125000
3	Vickey Diane Gallagher	PetroEdge	6/20/2013	421	212	WV	Tyler	Ellsworth	17	13	49.33125000
3	Sandra Kay Rauschenberg	PetroEdge	6/20/2013	421	214	WV	Tyler	Ellsworth	17	13	49.33125000
3	Steven F. Powell	PetroEdge	6/20/2013	421	216	WV	Tyler	Ellsworth	17	13	49.33125000
3	Gary Dean Burnside	PetroEdge	6/20/2013	421	218	WV	Tyler	Ellsworth	17	13	49.33125000
3	Kimberly Dale Morgan James	PetroEdge	7/8/2013	423	525	WV	Tyler	Ellsworth	17	13	49.33125000
3	Leslie Morris	PetroEdge	7/10/2013	423	474	WV	Tyler	Ellsworth	17	13	49.33125000
3	Ronald Lee Wilson	Statoil USA Onshore Properties Inc.	12/2/2013	437	217	WV	Tyler	Ellsworth	17	13	49.33125000
3	Diana Frantom	Statoil USA Onshore Properties Inc.	12/2/2013	437	220	WV	Tyler	Ellsworth	17	13	49.33125000
3	Scott Bradley Grimm	Statoil USA Onshore Properties Inc.	11/21/2013	437	177	WV	Tyler	Ellsworth	17	13	49.33125000
3	Melissa Kay Metz Jangaroenlarp	Statoil USA Onshore Properties Inc.	10/29/2013	437	262	WV	Tyler	Ellsworth	17	13	49.33125000
3	Leigh Ann Metz Haneen	Statoil USA Onshore Properties Inc.	10/29/2013	437	223	WV	Tyler	Ellsworth	17	13	49.33125000
3	Ronald A. Stollar	Statoil USA Onshore Properties Inc.	1/9/2014	438	682	WV	Tyler	Ellsworth	17	13	49.33125000
3	James Lewis Platt	Statoil USA Onshore Properties Inc.	12/6/2013	438	692	WV	Tyler	Ellsworth	17	13	49.33125000
3	Leslie Karin Metz Hardoch	Statoil USA Onshore Properties Inc.	12/11/2013	438	713	WV	Tyler	Ellsworth	17	13	49.33125000
3	Kevin Todd Smith	Statoil USA Onshore Properties Inc.	1/20/2014	438	716	WV	Tyler	Ellsworth	17	13	49.33125000
3	Vicki Lynn Grimm Pace	Statoil USA Onshore Properties Inc.	12/20/2013	438	774	WV	Tyler	Ellsworth	17	13	49.33125000
3	Julia Kay Grimm Okel	Statoil USA Onshore Properties Inc.	12/11/2013	438	788	WV	Tyler	Ellsworth	17	13	49.33125000
3	Robert Buck Carroll	PetroEdge	7/29/2013	425	68	WV	Tyler	Ellsworth	17	13	49.33125000
3	Gary Edwin Carroll	PetroEdge	7/29/2013	425	239	WV	Tyler	Ellsworth	17	13	49.33125000
3	Stephen Edward Slackhouse	PetroEdge	7/8/2013	425	241	WV	Tyler	Ellsworth	17	13	49.33125000
3	Louise Fay Morgan Holden	PetroEdge	10/1/2012	404	440	WV	Tyler	Ellsworth	17	13	49.33125000
3	Karan Sue Hoffin	PetroEdge	10/1/2012	404	434	WV	Tyler	Ellsworth	17	13	49.33125000
3	James Sherwood Richmond	PetroEdge	10/1/2012	404	435	WV	Tyler	Ellsworth	17	13	49.33125000
3	Norma Lee Pierce	PetroEdge	10/1/2012	404	438	WV	Tyler	Ellsworth	17	13	49.33125000
3	Monica Joanne Gibson	PetroEdge	9/13/2012	403	330	WV	Tyler	Ellsworth	17	13	49.33125000

RECEIVED

OFFICE OF OIL AND GAS

NOV 18 2015

0502319

"EXHIBIT A"

Attached to and by reference made a part hereof, that certain Assignment and Conveyance dated November 13, 2015, from Statoil USA Onshore Properties Inc. to Alliance Petroleum Corporation

3	Jackie May Anderson	PetroEdge	8/18/2012	403	354	WV	Tyler	Ellisworth	17	13	49.33125000
3	Robert Flowers	PetroEdge	11/26/2012	405	730	WV	Tyler	Ellisworth	17	13	49.33125000
3	Beverly Brooks	PetroEdge	10/1/2012	404	432	WV	Tyler	Ellisworth	17	13	49.33125000
3	Laura Jane Harris Landers Goodwin	PetroEdge	11/15/2012	405	847	WV	Tyler	Ellisworth	17	13	49.33125000
3	Janie Lou Harris	PetroEdge	11/15/2012	404	812	WV	Tyler	Ellisworth	17	13	49.33125000
3	Jenny Harris Reedv	PetroEdge	11/15/2012	405	765	WV	Tyler	Ellisworth	17	13	49.33125000
3	Shirley Ann Morgan Drake	PetroEdge	10/1/2012	406	1	WV	Tyler	Ellisworth	17	13	49.33125000
3	Archie Adam Haught	PetroEdge	12/10/2012	407	357	WV	Tyler	Ellisworth	17	13	49.33125000
3	Linda L. Smith	PetroEdge	10/22/2012	405	723	WV	Tyler	Ellisworth	17	13	49.33125000
3	Debra Morris	PetroEdge	1/11/2013	407	372	WV	Tyler	Ellisworth	17	13	49.33125000
3	Bonnie J. Sisley	PetroEdge	1/10/2013	407	376	WV	Tyler	Ellisworth	17	13	49.33125000
3	Shirley Buck Homer	PetroEdge	1/10/2013	407	374	WV	Tyler	Ellisworth	17	13	49.33125000
3	Thomas Morris Stackhouse	PetroEdge	12/27/2012	407	138	WV	Tyler	Ellisworth	17	13	49.33125000
3	Robert Patrick and Becky L. Anderson	PetroEdge	1/3/2013	407	144	WV	Tyler	Ellisworth	17	13	49.33125000
3	Sandra Buck Lattimer	PetroEdge	1/10/2013	407	378	WV	Tyler	Ellisworth	17	13	49.33125000
3	Kathy Wendel	PetroEdge	12/13/2012	407	165	WV	Tyler	Ellisworth	17	13	49.33125000
3	Earl Harris	PetroEdge	12/10/2012	407	140	WV	Tyler	Ellisworth	17	13	49.33125000
3											
3	Delores L. Anderson	PetroEdge	12/10/2012	407	175	WV	Tyler	Ellisworth	17	13	49.33125000
3	June M. Morris	PetroEdge	12/14/2012	407	136	WV	Tyler	Ellisworth	17	13	49.33125000
3	Joseph J. Morris	PetroEdge	12/13/2012	407	142	WV	Tyler	Ellisworth	17	13	49.33125000
3	Thomas E. Morris	PetroEdge	12/13/2012	407	134	WV	Tyler	Ellisworth	17	13	49.33125000
3	Ruby Joann Grogg Flowers	PetroEdge	11/26/2012	405	728	WV	Tyler	Ellisworth	17	13	49.33125000
3	James K. Persinger	PetroEdge	12/13/2012	407	171	WV	Tyler	Ellisworth	17	13	49.33125000
3	Ruth Ann Daugherty	PetroEdge	1/21/2013	407	681	WV	Tyler	Ellisworth	17	13	49.33125000
3	Michael Earl Wright	PetroEdge	1/24/2013	408	791	WV	Tyler	Ellisworth	17	13	49.33125000
3	Rodney Persinger	PetroEdge	12/13/2012	407	169	WV	Tyler	Ellisworth	17	13	49.33125000
3	John Persinger	PetroEdge	12/13/2012	407	167	WV	Tyler	Ellisworth	17	13	49.33125000
3	William Michael Anderson	PetroEdge	12/10/2012	405	738	WV	Tyler	Ellisworth	17	13	49.33125000
3	Barbara Sue Nice /Ada/ Barbara Sue Johnson Shank	PetroEdge	12/10/2012	405	732	WV	Tyler	Ellisworth	17	13	49.33125000
3	Bonnie Haught	PetroEdge	12/10/2012	408	118	WV	Tyler	Ellisworth	17	13	49.33125000
3	Fannie R. Johnson	PetroEdge	12/10/2012	405	736	WV	Tyler	Ellisworth	17	13	49.33125000
3	Linda Warren Whittaker	PetroEdge	1/21/2013	407	693	WV	Tyler	Ellisworth	17	13	49.33125000
3	Betty J. Harris	PetroEdge	1/19/2013	407	679	WV	Tyler	Ellisworth	17	13	49.33125000
3	Jerry Harris	PetroEdge	1/19/2013	407	664	WV	Tyler	Ellisworth	17	13	49.33125000
3	Ronald Richard Johnson	PetroEdge	12/10/2012	405	734	WV	Tyler	Ellisworth	17	13	49.33125000
3	Brandon Morris	Statoil USA Onshore Properties Inc.	2/20/2014	443	825	WV	Tyler	Ellisworth	17	13	49.33125000
3	Melanie Lynn Metz Edgar Hammond	Statoil USA Onshore Properties Inc.	1/28/2014	446	832	WV	Tyler	Ellisworth	17	13	49.33125000
9										14.14.1 14.2.14.10 14.5.14.6 14.7.14.6 P/O 12 P/O 19	93.50000000
	BRC Appalachian Minerals I LLC	BRC Working Interest Company, LLC	8/27/2009	369	648	WV	Tyler	Ellisworth	17	P/O 26	24.00000000
11	Kenneth Lee Greahlef	PetroEdge	4/19/2013	420	829	WV	Tyler	Ellisworth	12		
11	I. L. Morris	Statoil USA Onshore Properties Inc.	2/6/2015	478	126	WV	Tyler	Ellisworth	12	P/O 26	24.00000000
44	Elizabeth G. Momson Rdghe	Statoil USA Onshore Properties Inc.	11/18/2013	438	685	WV	Tyler	Ellisworth	17	11	54.58000000
76	Patsy Jo Heaster	PetroEdge	3/9/2014	380	567	WV	Tyler	Ellisworth	17	10.10.1.10.2	104.34000000
76	Cathy Jo Ash	PetroEdge	3/9/2014	415	247	WV	Tyler	Ellisworth	17	10.10.1.10.2	104.34000000
98	Daniel Ferrell	PetroEdge	11/9/2011	389	827	WV	Tyler	Ellisworth	17	9	64.53000000
98	Sheidon Ferrell	PetroEdge	5/24/2011	384	726	WV	Tyler	Ellisworth	17	9	64.53000000
98	Philip Ronald Wilcox	PetroEdge	4/19/2007	357	41	WV	Tyler	Ellisworth	17	9	64.53000000
98	James A. Weaver, Jr.	Statoil USA Onshore Properties Inc.	4/28/2014	463	836	WV	Tyler	Ellisworth	17	9	64.53000000
98	David Mark Wilcox	PetroEdge	4/19/2007	357	37	WV	Tyler	Ellisworth	17	9	64.53000000
98	Ann Francis Zinn	PetroEdge	3/9/2011	360	568	WV	Tyler	Ellisworth	17	9	64.53000000
98	Mary Daiello	PetroEdge	4/29/2013	419	219	WV	Tyler	Ellisworth	17	9	64.53000000

RECEIVED

OFFICE OF OIL AND GAS

NOV 18 2015



9502319

## "EXHIBIT A"

Attached to and by reference made a part thereof, that certain Assignment and Conveyance dated November 13, 2015, from Statoil USA Onshore Properties Inc. to Alliance Petroleum Corporation

127	American Energy-Marcellus Minerals LLC	Jay-Bee Production Company	3/1/2012	398	354	WV	Tyler	Ellsworth	12	22	50.00000000
220	BRC Appalachian Minerals I LLC	BRC Working Interest Company, LLC	8/27/2009	389	646	WV	Tyler	Ellsworth	12	5	60.00000000
220	Rosalie B. Henry	PetroEdge	9/19/2011	388	227	WV	Tyler	Ellsworth	12	5	60.00000000
223	Sallie Hepburn Richardson	Statoil USA Onshore Properties Inc.	8/19/2014	460	509	WV	Tyler	Ellsworth	12	6.9	53.75000000
223	Judy Taylor Gilbert	Statoil USA Onshore Properties Inc.	8/8/2014	460	512	WV	Tyler	Ellsworth	12	6.9	53.75000000
223	Peggy Ann Water Dolphi	Statoil USA Onshore Properties Inc.	8/6/2014	460	213	WV	Tyler	Ellsworth	12	6.9	53.75000000
223	Alex N. Pittman	Statoil USA Onshore Properties Inc.	8/1/2014	460	496	WV	Tyler	Ellsworth	12	6.9	53.75000000
223	Ann M. Pittman	Statoil USA Onshore Properties Inc.	8/1/2014	460	216	WV	Tyler	Ellsworth	12	6.9	53.75000000
223	Louella May Rushman Glasgow	Statoil USA Onshore Properties Inc.	8/13/2014	460	344	WV	Tyler	Ellsworth	12	6.9	53.75000000
223	Jennifer Bernice Pyle Heath	Statoil USA Onshore Properties Inc.	7/19/2014	462	78	WV	Tyler	Ellsworth	12	6.9	53.75000000
223	Shirley B. Dougherty	Statoil USA Onshore Properties Inc.	8/1/2014	462	75	WV	Tyler	Ellsworth	12	6.9	53.75000000
223	Howard Walter	Statoil USA Onshore Properties Inc.	8/1/2014	462	60	WV	Tyler	Ellsworth	12	6.9	53.75000000
223	Shevawn L. Walter	Statoil USA Onshore Properties Inc.	8/4/2014	461	693	WV	Tyler	Ellsworth	12	6.9	53.75000000
223	Lora Ann Caruth	Statoil USA Onshore Properties Inc.	8/14/2014	462	133	WV	Tyler	Ellsworth	12	6.9	53.75000000
223	Sharon Hepburn	Statoil USA Onshore Properties Inc.	9/5/2014	462	238	WV	Tyler	Ellsworth	12	6.9	53.76000000
223	Patricia Ann Littleton Grzeszezak	Statoil USA Onshore Properties Inc.	8/19/2014	462	235	WV	Tyler	Ellsworth	12	6.9	53.75000000
223	Tracy Arnold	Statoil USA Onshore Properties Inc.	9/30/2014	462	142	WV	Tyler	Ellsworth	12	6.9	53.75000000
223	Shirley Marlene Nelson Taylor	Statoil USA Onshore Properties Inc.	10/3/2014	462	145	WV	Tyler	Ellsworth	12	6.9	53.75000000
223	Rick Petrone	Statoil USA Onshore Properties Inc.	10/3/2014	462	148	WV	Tyler	Ellsworth	12	6.9	53.75000000
223	Chandler Forest Clark	Statoil USA Onshore Properties Inc.	8/28/2014	462	151	WV	Tyler	Ellsworth	12	6.9	53.75000000
223	Denise Dunning Hoskinson	Statoil USA Onshore Properties Inc.	8/28/2014	462	157	WV	Tyler	Ellsworth	12	6.9	53.75000000
223	Steven D. Hill	Statoil USA Onshore Properties Inc.	10/2/2014	462	163	WV	Tyler	Ellsworth	12	6.9	53.75000000
223	Arthur L. Petrone	Statoil USA Onshore Properties Inc.	10/3/2014	463	492	WV	Tyler	Ellsworth	12	6.6	53.75000000
223	Elsie M. Shively	Statoil USA Onshore Properties Inc.	8/1/2014	463	680	WV	Tyler	Ellsworth	12	6.9	53.75000000
223	Mary Ann Glasgow Wilson	Statoil USA Onshore Properties Inc.	8/4/2014	463	674	WV	Tyler	Ellsworth	12	6.9	53.75000000
223	Katherine L. Sonlan	Statoil USA Onshore Properties Inc.	7/17/2014	463	671	WV	Tyler	Ellsworth	12	6.9	53.75000000
223	Mary Ann Glasgow Nau	Statoil USA Onshore Properties Inc.	8/4/2014	463	620	WV	Tyler	Ellsworth	12	6.9	53.75000000
223	Dorothy Lee Smith	Statoil USA Onshore Properties Inc.	8/18/2014	463	495	WV	Tyler	Ellsworth	12	6.9	53.75000000
223	Beverly Lou Jeffers	Statoil USA Onshore Properties Inc.	8/18/2014	463	499	WV	Tyler	Ellsworth	12	6.9	53.75000000
223	Sally Lee Myers	Statoil USA Onshore Properties Inc.	8/18/2014	463	502	WV	Tyler	Ellsworth	12	6.9	53.75000000
223	Virginia M. Willson Givens	Statoil USA Onshore Properties Inc.	8/18/2014	463	505	WV	Tyler	Ellsworth	12	6.9	53.75000000
223	Erica Pittman Swanson	Statoil USA Onshore Properties Inc.	8/27/2014	463	509	WV	Tyler	Ellsworth	12	6.9	53.75000000
223	Fredrick Edward Glatzer	Statoil USA Onshore Properties Inc.	8/29/2014	463	512	WV	Tyler	Ellsworth	12	6.9	53.75000000
223	Lester R. Walter	Statoil USA Onshore Properties Inc.	8/14/2014	463	556	WV	Tyler	Ellsworth	12	6.9	53.75000000

RECEIVED

OFFICE OF OIL AND GAS

NOV 18 2015

9502319

"EXHIBIT A"

Attached to and by reference made a part thereof, that contain Assignment and Conveyance dated November 13, 2015, from Statoil USA Onshore Properties Inc. to Alliance Petroleum Corporation

223	Kay Ann Zacharias	Statoil USA Onshore Properties Inc.	9/30/2014	463	676	WV	Tyler	Ellsworth	12	6.9	53.76000000
223	Cyril Albert Glasgow III	Statoil USA Onshore Properties Inc.	8/4/2014	462	54	WV	Tyler	Ellsworth	12	6.9	53.75000000
223	Kathy Jean Hepburn Jacobs	Statoil USA Onshore Properties Inc.	8/14/2014	464	697	WV	Tyler	Ellsworth	12	6.9	53.75000000
223	Scott C. Hill	Statoil USA Onshore Properties Inc.	10/2/2014	464	712	WV	Tyler	Ellsworth	12	6.9	53.75000000
223	Leslie Sue Munyas	Statoil USA Onshore Properties Inc.	9/30/2014	464	706	WV	Tyler	Ellsworth	12	6.9	53.75000000
223	Marsha K. Harris	Statoil USA Onshore Properties Inc.	9/30/2014	464	703	WV	Tyler	Ellsworth	12	6.9	53.75000000
223	Jaime Arnold	Statoil USA Onshore Properties Inc.	9/30/2014	464	700	WV	Tyler	Ellsworth	12	6.9	53.75000000
223	Lillian M. Yardick Hepburn	Statoil USA Onshore Properties Inc.	9/5/2014	464	694	WV	Tyler	Ellsworth	12	6.9	53.75000000
223	Diana Littleton Coss	Statoil USA Onshore Properties Inc.	8/19/2014	464	658	WV	Tyler	Ellsworth	12	6.9	53.75000000
223	James Littleton	Statoil USA Onshore Properties Inc.	8/16/2014	464	661	WV	Tyler	Ellsworth	12	6.9	53.75000000
223	Sandra Littleton Cilli	Statoil USA Onshore Properties Inc.	8/15/2014	464	679	WV	Tyler	Ellsworth	12	6.9	53.75000000
223	Dariene Littleton Hall	Statoil USA Onshore Properties Inc.	8/15/2014	464	688	WV	Tyler	Ellsworth	12	6.9	53.75000000
223	Betty K. Savage	Statoil USA Onshore Properties Inc.	8/4/2014	462	57	WV	Tyler	Ellsworth	12	6.9	53.75000000
223	Janice Gooch Campbell	Statoil USA Onshore Properties Inc.	10/17/2014	468	22	WV	Tyler	Ellsworth	12	6.9	53.75000000
223	Karen L. Robertson	Statoil USA Onshore Properties Inc.	10/16/2014	464	772	WV	Tyler	Ellsworth	12	6.9	53.75000000
223	William L. Saunders, Jr.	Statoil USA Onshore Properties Inc.	10/15/2014	464	778	WV	Tyler	Ellsworth	12	6.9	53.75000000
223	Lisa Adams Stupak	Statoil USA Onshore Properties Inc.	9/9/2014	466	205	WV	Tyler	Ellsworth	12	6.9	53.75000000
223	Wilson Allen Hepburn	Statoil USA Onshore Properties Inc.	8/19/2014	468	25	WV	Tyler	Ellsworth	12	6.9	53.75000000
223	Vincent C. Devers	Statoil USA Onshore Properties Inc.	10/7/2014	464	740	WV	Tyler	Ellsworth	12	6.9	53.75000000
223	Sharon Gooch Wozniak	Statoil USA Onshore Properties Inc.	10/17/2014	468	70	WV	Tyler	Ellsworth	12	6.9	53.75000000
223	Kenneth E. Hill	Statoil USA Onshore Properties Inc.	10/2/2014	468	76	WV	Tyler	Ellsworth	12	6.9	53.75000000
223	Frank Willard Gooch	Statoil USA Onshore Properties Inc.	10/17/2014	468	73	WV	Tyler	Ellsworth	12	6.9	53.75000000
223	Donald Leo Glatzer	Statoil USA Onshore Properties Inc.	8/29/2014	468	7	WV	Tyler	Ellsworth	12	6.9	53.75000000
223	James Glatzer	Statoil USA Onshore Properties Inc.	11/17/2014	466	222	WV	Tyler	Ellsworth	12	6.9	53.75000000
223	Diana J. McCuley	Statoil USA Onshore Properties Inc.	10/21/2014	464	776	WV	Tyler	Ellsworth	12	6.9	53.75000000
223	Glenn Patrick Walter	Statoil USA Onshore Properties Inc.	11/4/2014	466	261	WV	Tyler	Ellsworth	12	6.9	53.75000000
223	William R. Adams	Statoil USA Onshore Properties Inc.	9/10/2014	467	620	WV	Tyler	Ellsworth	12	6.9	53.75000000
223	Dorothy Saunders	Statoil USA Onshore Properties Inc.	10/15/2014	467	814	WV	Tyler	Ellsworth	12	6.9	53.75000000
223	Sue DeVaul	Statoil USA Onshore Properties Inc.	10/17/2014	466	132	WV	Tyler	Ellsworth	12	6.9	53.75000000
223	Donald Adams	Statoil USA Onshore Properties Inc.	9/29/2014	467	817	WV	Tyler	Ellsworth	12	6.9	53.75000000
223	Kenneth D. Renolds	Statoil USA Onshore Properties Inc.	9/16/2014	467	13	WV	Tyler	Ellsworth	12	6.9	53.75000000
223	Gary David Mahaffee	Statoil USA Onshore Properties Inc.	10/31/2014	467	10	WV	Tyler	Ellsworth	12	6.9	53.75000000
223	Dana M. Garloch	Statoil USA Onshore Properties Inc.	11/21/2014	466	184	WV	Tyler	Ellsworth	12	6.9	53.75000000

RECEIVED  
OFFICE OF OIL AND GAS

NOV 18 2015

9502310

"EXHIBIT A"

Attached to and by reference made a part thereof, that certain Assignment and Conveyance dated November 13, 2015, from Statoil USA Onshore Properties Inc. to Alliance Petroleum Corporation

RECEIVED  
OFFICE OF OIL AND GAS

NOV 18 2015

223	Timothy A. Novena	Statoil USA Onshore Properties Inc.	11/20/2014	469	256	WV	Tyler	Ellsworth	12	6, 9	53 75000000
223	Daniel J. Novena	Statoil USA Onshore Properties Inc.	11/20/2014	469	259	WV	Tyler	Ellsworth	12	6, 9	53 75000000
223	Thomas Glatzer	Statoil USA Onshore Properties Inc.	11/25/2014	472	208	WV	Tyler	Ellsworth	12	5, 9	53 75000000
223	Dr. Anthony Michael Novena	Statoil USA Onshore Properties Inc.	11/20/2014	472	199	WV	Tyler	Ellsworth	12	6, 9	53 75000000
223	Amber Elizabeth Glatzer	Statoil USA Onshore Properties Inc.	12/22/2014	473	568	WV	Tyler	Ellsworth	12	6, 9	53 75000000
225	BRC Appalachian Minerals LLC	BRC Working Interest Co. LLC	8/27/2009	369	648	WV	Tyler	Ellsworth	12	10	27 00000000
226	Elaine L. Oiler	PetroEdge	6/15/2012	399	725	WV	Tyler	Ellsworth	12	18	50 00000000
230	Jon M. Dumars & Lisa Myers Dumars	PetroEdge	5/7/2012	397	7	WV	Tyler	Ellsworth	12	19	47 50000000
231	Elaine L. Oiler	PetroEdge	6/15/2012	399	729	WV	Tyler	Ellsworth	12	17	2 00000000
232	Barbara Ann Mott	PetroEdge	3/5/2012	393	508	WV	Tyler	Ellsworth	12	P/O 16	52 00000000
232	Carolyn Diane Efav Myers	PetroEdge	2/27/2012	394	72	WV	Tyler	Ellsworth	12	P/O 16	52 00000000
232	Joyce Wilcox	PetroEdge	1/16/2012	393	509	WV	Tyler	Ellsworth	12	P/O 16	52 00000000
232	Victor Conaway	PetroEdge	2/27/2012	393	515	WV	Tyler	Ellsworth	12	P/O 16	52 00000000
232	David Mark Wilcox	PetroEdge	4/19/2007	357	37	WV	Tyler	Ellsworth	12	P/O 16	52 00000000
232	Phillip Ronald Wilcox	PetroEdge	4/19/2007	357	41	WV	Tyler	Ellsworth	12	P/O 16	52 00000000
232	Allen Vincent Wilcox	PetroEdge	3/5/2012	393	512	WV	Tyler	Ellsworth	12	P/O 16	52 00000000
232	Michael Seiby	PetroEdge	6/26/2012	400	710	WV	Tyler	Ellsworth	12	P/O 16	52 00000000
232	Charles Seiby	PetroEdge	7/13/2012	401	274	WV	Tyler	Ellsworth	12	P/O 16	52 00000000
232 1	Michael Harold Seiby	Statoil USA Onshore Properties Inc.	2/7/2014	447	65	WV	Tyler	Ellsworth	12	P/O 16	4 18750000
232 1	James H. and Margaret Sue Thorn	Statoil USA Onshore Properties Inc.	4/1/2014	449	427	WV	Tyler	Ellsworth	12	P/O 16	4 18750000
232 1	Carol Porterfield	Statoil USA Onshore Properties Inc.	9/26/2014	467	811	WV	Tyler	Ellsworth	12	P/O 16	4 18750000
232 1	Norris Clark III	Statoil USA Onshore Properties Inc.	9/22/2014	468	95	WV	Tyler	Ellsworth	12	P/O 16	4 18750000
232 1	Suzanne Torne	Statoil USA Onshore Properties Inc.	10/3/2014	468	98	WV	Tyler	Ellsworth	12	P/O 16	4 18750000
232 1	Diane Clark Kestle	Statoil USA Onshore Properties Inc.	9/18/2014	466	379	WV	Tyler	Ellsworth	12	P/O 16	4 18750000
232 1	Fred M. Yost	PetroEdge	2/5/2012	392	407	WV	Tyler	Ellsworth	12	P/O 16	4 18750000
232 1	Gary L. Yost	PetroEdge	2/23/2012	394	103	WV	Tyler	Ellsworth	12	P/O 16	4 18750000
232 1	Hazel L. Workman	PetroEdge	2/8/2012	392	410	WV	Tyler	Ellsworth	12	P/O 16	4 18750000
232 1	Ota G. Yost	PetroEdge	2/9/2012	393	4	WV	Tyler	Ellsworth	12	P/O 16	4 18750000
232 1	Patricia A. Swigar	PetroEdge	2/8/2012	392	844	WV	Tyler	Ellsworth	12	P/O 16	4 18750000
232 1	Patricia Wildman	PetroEdge	2/29/2012	394	132	WV	Tyler	Ellsworth	12	P/O 16	4 18750000
232 1	Richard L. Yost	PetroEdge	2/9/2012	393	1	WV	Tyler	Ellsworth	12	P/O 16	4 18750000
232 1	Roger D. Yost	PetroEdge	2/5/2012	392	404	WV	Tyler	Ellsworth	12	P/O 16	4 18750000
232 1	Virgil D. Yost	PetroEdge	2/3/2012	392	401	WV	Tyler	Ellsworth	12	P/O 16	4 18750000
232 1	Ronald E. Yost	PetroEdge	2/9/2012	392	847	WV	Tyler	Ellsworth	12	P/O 16	4 18750000
232 1	Victor Conaway	PetroEdge	8/22/2012	400	721	WV	Tyler	Ellsworth	12	P/O 16	4 18750000
232 1	Charles Robert Seiby	PetroEdge	8/22/2012	401	242	WV	Tyler	Ellsworth	12	P/O 16	4 18750000
232 1	Phillip O. Morgan II	PetroEdge	6/25/2013	421	835	WV	Tyler	Ellsworth	12	P/O 16	4 18750000
232 1	Danyail Marie Morgan	PetroEdge	3/15/2013	417	269	WV	Tyler	Ellsworth	12	P/O 16	4 18750000
232 1	Cathie Walton	PetroEdge	4/11/2013	421	845	WV	Tyler	Ellsworth	12	P/O 16	4 18750000
232 1	Shirley L. Altman	PetroEdge	4/11/2013	421	848	WV	Tyler	Ellsworth	12	P/O 16	4 18750000
232 1	Darlene Thorne	Statoil USA Onshore Properties Inc.	9/17/2013	434	777	WV	Tyler	Ellsworth	12	P/O 16	4 18750000
232 1	Judy Ann Leeworthy	Statoil USA Onshore Properties Inc.	9/17/2013	437	152	WV	Tyler	Ellsworth	12	P/O 16	4 18750000
232 1	Robin Gail Morgan	PetroEdge	10/24/2012	404	478	WV	Tyler	Ellsworth	12	P/O 16	4 18750000
232 1	Margaret June Eddy	PetroEdge	11/8/2012	407	152	WV	Tyler	Ellsworth	12	P/O 16	4 18750000
233	Carole Ann Roberts Poole	Statoil USA Onshore Properties Inc.	5/8/2014	456	813	WV	Tyler	Ellsworth	12	14	66 49000000
233	Cynthia L. Robinson Rudz	Statoil USA Onshore Properties Inc.	7/17/2014	461	699	WV	Tyler	Ellsworth	12	14	66 49000000
233	Frances Dean Roberts	PetroEdge	3/13/2013	415	298	WV	Tyler	Ellsworth	12	14	66 49000000
233	Etaine L. Oiler	PetroEdge	6/15/2012	400	195	WV	Tyler	Ellsworth	12	14	66 49000000
233	Lola E. Kaminsky	PetroEdge	3/13/2013	415	313	WV	Tyler	Ellsworth	12	14	66 49000000
233	Jeann Roberts Schick	PetroEdge	3/13/2013	416	249	WV	Tyler	Ellsworth	12	14	66 49000000
233	Lloyd Leslie Roberts, Jr	PetroEdge	3/13/2013	415	349	WV	Tyler	Ellsworth	12	14	66 49000000

9502319

## "EXHIBIT A"

Attached to and by reference made a part hereof, that certain Assignment and Conveyance dated November 13, 2015, from Statoil USA Onshore Properties Inc. to Alliance Petroleum Corporation

233	Beth H. Costino	PetroEdge	4/5/2013	418	316	WV	Tyler	Elisworth	12	14	66.48000000
233	Susan Hamilton	PetroEdge	5/17/2013	419	393	WV	Tyler	Elisworth	12	14	66.48000000
233	Patricia Moore Myers	PetroEdge	5/17/2013	419	305	WV	Tyler	Elisworth	12	14	66.48000000
233	Simon Dalona Roberts "Bobby" Moore	PetroEdge	5/17/2013	419	377	WV	Tyler	Elisworth	12	14	66.48000000
233	James S. Hamilton	PetroEdge	5/17/2013	419	385	WV	Tyler	Elisworth	12	14	66.48000000
233	John S. Roberts	PetroEdge	3/21/2013	416	795	WV	Tyler	Elisworth	12	14	66.48000000
233	Linda S. Carter	PetroEdge	5/1/2013	420	811	WV	Tyler	Elisworth	12	14	66.48000000
234	Patricia A. Nya	PetroEdge	1/29/2013	410	39	WV	Tyler	Elisworth	12	15	52.50000000
235	Kevin Goff	Statoil USA Onshore Properties Inc.	5/5/2014	453	839	WV	Tyler	Elisworth	12	32	29.67000000
235	Victor & Trudi Conaway	PetroEdge	2/27/2012	393	515	WV	Tyler	Elisworth	12	32	29.67000000
235	David Mark Wilcox	Spartan Exploration Company	4/19/2007	357	37	WV	Tyler	Elisworth	12	32	29.67000000
235	Phillip Ronald Wilcox	Spartan Exploration Company	4/19/2007	357	41	WV	Tyler	Elisworth	12	32	29.67000000
235	Barbara Ann Mott	PetroEdge	7/11/2012	398	635	WV	Tyler	Elisworth	12	32	29.67000000
235	Allen Vincent Wilcox	PetroEdge	7/10/2012	398	637	WV	Tyler	Elisworth	12	32	29.67000000
235	Carolyn D. Myers	PetroEdge	7/7/2012	400	708	WV	Tyler	Elisworth	12	32	29.67000000
235	Charles Selby	PetroEdge	7/13/2012	401	268	WV	Tyler	Elisworth	12	32	29.67000000
235	Joyce Wilcox	PetroEdge	7/7/2012	400	706	WV	Tyler	Elisworth	12	32	29.67000000
235	Michael Selby	PetroEdge	7/13/2012	400	692	WV	Tyler	Elisworth	12	32	29.67000000
235	Oxy USA, Inc.	Chesapeake Appalachia, LLC	8/27/2009	369	648	WV	Tyler	Elisworth	12	23	30.00000000
236	BP Mineral Holdings II LLC	Chesapeake Appalachia, LLC	8/27/2009	369	648	WV	Tyler	Elisworth	12	23	30.00000000
236	Somerset Minerals	Chesapeake Appalachia, LLC	8/27/2009	369	648	WV	Tyler	Elisworth	12	23	30.00000000
236	Mary Roselyn Lee	PetroEdge	1/25/2012	392	437	WV	Tyler	Elisworth	12	23	30.00000000
236	Lee and Hill Royalties	PetroEdge	1/25/2012	392	202	WV	Tyler	Elisworth	12	23	30.00000000
236	Robert L. & Susan R. Bard	PetroEdge	8/19/2011	387	248	WV	Tyler	Elisworth	12	23	30.00000000

RECEIVED  
OFFICE OF OIL AND GAS

NOV 18 2015



**"EXHIBIT C"**

Attached to and by reference made a part thereof, that certain Assignment and Conveyance dated November 13, 2015, from Statoil USA Onshore Properties Inc. to Alliance Petroleum Corporation;

**DEPTHS ASSIGNED:**

Insofar and only Insofar as the Leases described on "Exhibit A" cover all depths above 500 feet above the Top of the Geneseo Formation at the stratigraphic equivalent of 6,386 feet as found in the AB Resources PA, LLC gamma ray Log for the Francis #1 (API No. 47-051-1190) well located in the Clay District of Marshall County, West Virginia, to the extent Assignor has ownership interests in such depths (the "Applicable Depths"), recognizing that the actual depth will vary across such oil, gas and mineral leases (collectively, but subject to such exclusion, the "Leasehold Interests").

RECEIVED  
OFFICE OF OIL AND GAS

NOV 18 2015

11/20/2015

9502319

WW-2B1  
(5-12)

Well No. Pitch Pine 1 V-1

West Virginia Department of Environmental Protection  
Office of Oil and Gas

NOTICE TO SURFACE OWNERS

The well operator named below is preparing to file for a permit from the state to drill a new well. Before a well work permit can be filed with the Chief of the Office of Oil and Gas, the well operator is required to have given notice of the right to request water well or spring analytical testing. This notice shall be given to the owners or occupants of land which have a water well or spring being utilized for human consumption, domestic animals, or other general use and which is located within 1000 feet of the proposed well site.

With this form, the operator is giving you notice of your right to request analytical testing. The operator is required to sample and analyze the water wells or springs of all owners or occupants who request it. Therefore, if you wish to have your water well or spring tested, contact the operator named below.

All sampling shall be completed prior to drilling. Within thirty (30) days of the receipt of such sample analyses the operator shall submit the results to the Chief of the Office of Oil and Gas and to the owners or occupants who may have requested them.

Be advised, you have the right to sample and analyze any water supply at your own expense.

Listed below is the laboratory chosen by operator to perform analysis, and contactor chosen to collect sample.

Certified Laboratory Name Fairway Laboratories  
Sampling Contractor Jericho Land Resources

Well Operator Alliance Petroleum Corporation  
Address 4150 Belden Village Avenue, Suite 410  
Canton, OH 44718  
Telephone (330) 493-0440

FOR OPERATOR'S USE ONLY: Below, or on an attached page, list those persons which were given this notice. Place an asterisk beside the one(s) that contacted you and requested sampling and analyses. If there were no requests made, indicate by underling which one you have selected to sample and analyze. If there are no water wells or springs within 1000 feet of the proposed site, the Chief may require the operator to test wells up to 2000 feet from the proposed site.

RECEIVED  
Office of Oil and Gas  
OCT 15 2015  
WV Department of  
Environmental Protection  
11/20/2015  
10/14/15



WELL OPERATOR: Alliance Petroleum Corporation  
WELL OPERATOR #: Pitch Pine 1 V-1

*Notice to Surface Owner or Resident*

---

The initial mapping review of the area surrounding the proposed well site revealed the below listed surface owner(s) that was potentially utilizing groundwater (potable) for consumption or other purposes within 2,000' radius of the proposed well site. The following surface owner(s) will be notified of the opportunity to request a water sample should it be necessary. *\*Please note that the following information listed below could be subject to change upon further field inspection.*

**Surface Owner or Resident Notified:**

Owner: Oiler, Elaine L.  
Address: 7886 Wetzel Tyler Ridge Road, New Martinsville, WV 26155  
Phone: 304-386-4829  
Comments: Tax Parcel # 02-12-17

RECEIVED  
Office of Oil and Gas

OCT 15 2015

WV Department of  
Environmental Protection 11/20/2015



# WELL NO. PITCH PINE 1 V-1

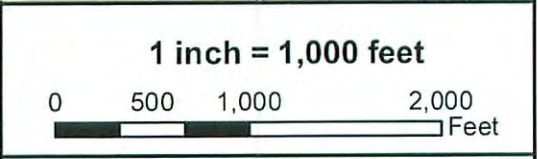
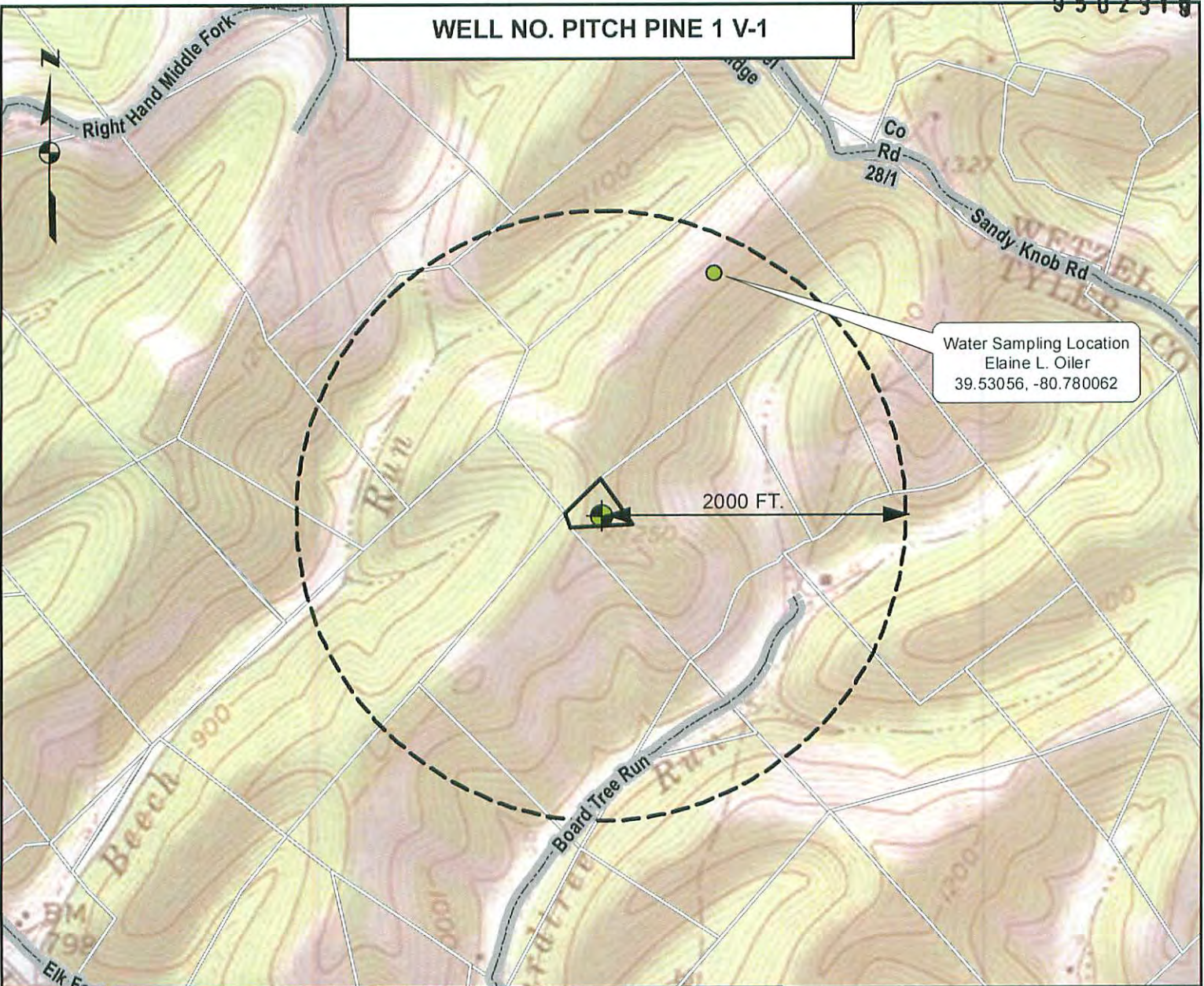

ALL ROADS SHOWN HEREON ARE EXISTING UNLESS OTHERWISE NOTED AND SHALL BE MAINTAINED IN ACCORDANCE WITH WV D.E.P. OIL AND GAS BMP MANUAL. ENTRANCES AT COUNTY/STATE ROADS SHALL BE MAINTAINED IN ACCORDANCE WITH WV D.O.T. REGULATION. SEPARATE PERMITS MAY BE REQUIRED BY THE WV D.O.T.

SEDIMENT BASINS (TRAPS) AND APPROPRIATE EROSION CONTROL BARRIERS ARE TO BE CONSTRUCTED AT ALL CULVERT AND CROSS DRAIN INLETS AND OUTLETS AS REQUIRED IN THE WV D.E.P. OIL AND GAS BMP MANUAL. FIELD CONDITIONS (ROCK OUTCROPS AND BEDROCK) MAY PROHIBIT INLET TRAPS BEING INSTALLED. WHEN THESE CONDITIONS EXIST ADDITIONAL EROSION CONTROL MEASURES SHALL BE EVALUATED AND UTILIZED AS NEEDED.

EARTHWORK CONTRACTORS ARE RESPONSIBLE FOR NOTIFICATION TO THE OPERATOR AND INSPECTOR PRIOR TO ANY DEVIATION FROM THIS PLAN.

TEMPORARY SEEDS & MULCH SHALL BE APPLIED PRIOR TO CONSTRUCTION OF LOCATION.

CUT & STACK ALL MARKETABLE TIMBER.  
STACKED BRUSH MAY BE USED FOR SEDIMENT CONTROL.

APPLICATIONS FOR SEPARATE P.L.C. PERMITS ON THE ACCESS ROAD STREAM CROSSINGS HAVE BEEN PREPARED BY (P.D.).

**RECEIVED**  
Office of Oil and Gas  
OCT 15 2015  
WV Department of  
Environmental Protection

11/20/2015

WW-9  
(2/15)

API Number 47 - 095 -  
Operator's Well No. Pitch Pine 1 V-1

STATE OF WEST VIRGINIA  
DEPARTMENT OF ENVIRONMENTAL PROTECTION  
OFFICE OF OIL AND GAS

FLUIDS/ CUTTINGS DISPOSAL & RECLAMATION PLAN

Operator Name Alliance Petroleum Corporation OP Code 305762

Watershed (HUC 10) Outlet Middle Island Creek Quadrangle Porters Falls 7.5'

Do you anticipate using more than 5,000 bbls of water to complete the proposed well work? Yes  No

Will a pit be used? Yes  No

If so, please describe anticipated pit waste: Drill Cuttings - Soap - Brine

Will a synthetic liner be used in the pit? Yes  No  If so, what ml.? 60

Proposed Disposal Method For Treated Pit Wastes:

- Land Application
- Underground Injection ( UIC Permit Number \_\_\_\_\_ )
- Reuse (at API Number \_\_\_\_\_ )
- Off Site Disposal (Supply form WW-9 for disposal location)
- Other (Explain \_\_\_\_\_ )

Will closed loop system be used? If so, describe: N/A

Drilling medium anticipated for this well (vertical and horizontal)? Air, freshwater, oil based, etc. Air

-If oil based, what type? Synthetic, petroleum, etc. N/A

Additives to be used in drilling medium? Soap - KCL - Clay Stabilizer

Drill cuttings disposal method? Leave in pit, landfill, removed offsite, etc. Leave in pit

-If left in pit and plan to solidify what medium will be used? (cement, lime, sawdust) Lime

-Landfill or offsite name/permit number? \_\_\_\_\_

Permittee shall provide written notice to the Office of Oil and Gas of any load of drill cuttings or associated waste rejected at any West Virginia solid waste facility. The notice shall be provided within 24 hours of rejection and the permittee shall also disclose where it was properly disposed.

I certify that I understand and agree to the terms and conditions of the GENERAL WATER POLLUTION PERMIT issued on August 1, 2005, by the Office of Oil and Gas of the West Virginia Department of Environmental Protection. I understand that the provisions of the permit are enforceable by law. Violations of any term or condition of the general permit and/or other applicable law or regulation can lead to enforcement action.

I certify under penalty of law that I have personally examined and am familiar with the information submitted on this application form and all attachments thereto and that, based on my inquiry of those individuals immediately responsible for obtaining the information, I believe that the information is true, accurate, and complete. I am aware that there are significant penalties for submitting false information, including the possibility of fine or imprisonment.

Company Official Signature Jeffrey Sayger  
Company Official (Typed Name) Jeffrey Sayger  
Company Official Title Designated Agent

Subscribed and sworn before me this 15 day of October, 2015

Tell...  
Notary Public

My commission expires 04/14/2018

RECEIVED  
Office of Oil and Gas

OCT 15 2015

WV Department of Environmental Protection

11/20/2015

Tim McClatchler  
Notary Public, State of Ohio  
My Commission Expires 04/14/2018



MAG  
10/14/15

Alliance Petroleum Corporation

Proposed Revegetation Treatment: Acres Disturbed 2.0 Prevegetation pH 6.5

Lime 3 Tons/acre or to correct to pH 6.5

Fertilizer type 10 - 20 - 10

Fertilizer amount 667 lbs/acre

Mulch 2 (Hay) Tons/acre

Seed Mixtures

Temporary		Permanent	
Seed Type	lbs/acre	Seed Type	lbs/acre
KY-31	40	Orchard Grass	15
Alsike Colver	5	Alsike Clover	5
Annual Rye	15		

Attach:

Drawing(s) of road, location, pit and proposed area for land application (unless engineered plans including this info have been provided)

Photocopied section of involved 7.5' topographic sheet.

Plan Approved by: Michael Doff

Comments: Reseed & Mulch any disturbed areas per WVDEA regulations. Maintain & upgrade E-n's as necessary.

Title: Oil & Gas Inspector

Date: 10/14/15

Field Reviewed? (  ) Yes (  ) No

RECEIVED  
Office of Oil and Gas  
OCT 15 2015  
WV Department of  
Environmental Protection  
11/20/2015

# WELL NO. PITCH PINE 1 V-1



+/- 910' @  
5-10 GRADE +/-

Co Rd 28/1  
Sandy Knob Rd



+/- 2135' @  
0-5 GRADE +/-

## DETAIL SKETCH

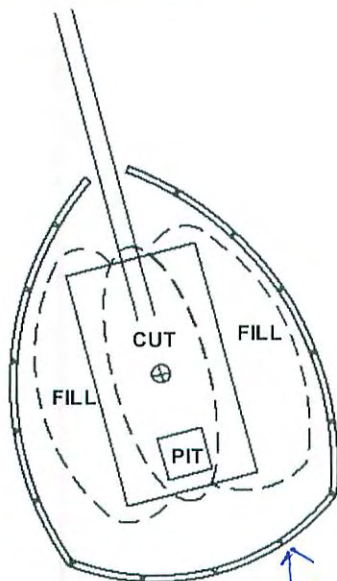

1 inch = 500 feet

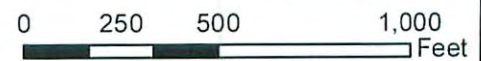

ALL ROADS SHOWN HEREON ARE EXISTING UNLESS OTHERWISE NOTED AND SHALL BE MAINTAINED IN ACCORDANCE WITH WV D.E.P. OIL AND GAS BMP MANUAL ENTRANCES AT COUNTY/STATE ROADS SHALL BE MAINTAINED IN ACCORDANCE WITH WV D.O.T. REGULATION. SEPARATE PERMITS MAY BE REQUIRED BY THE D.O.T.

SEDIMENT BASINS (TRAPS) AND APPROPRIATE EROSION CONTROL BARRIERS ARE TO BE CONSTRUCTED AT ALL CULVERT AND CROSS DRAIN INLETS AND OUTLETS AS REQUIRED IN THE WV D.E.P. OIL AND GAS BMP MANUAL. FIELD CONDITIONS (ROCK OUTCROPS AND BEDROCK) MAY PROHIBIT INLET TRAPS BEING INSTALLED. WHEN THESE CONDITIONS EXIST ADDITIONAL EROSION CONTROL MEASURES SHALL BE EVALUATED AND UTILIZED AS NEEDED.

EARTHWORK CONTRACTORS ARE RESPONSIBLE FOR NOTIFICATION TO THE OPERATOR AND INSPECTOR PRIOR TO ANY WORK UNDER THIS PLAN.

TEMPORARY SEED & MULCH ALL SLOPES AFTER CONSTRUCTION OF LOCATION

CUT & STACK ALL MARKETABLE TIMBER.

STACKED BRUSH MAY BE USED FOR SEDIMENT CONTROL. APPLICATIONS FOR SEPARATE PLC PERMITS ON THE ACCESS ROAD AND STREAM CROSSINGS HAVE BEEN PREPARED.

RECEIVED  
Office of Oil and Gas  
OCT 15 2015  
WV Department of  
Environmental Protection

NOT TO SCALE

TOPO SECTION OF PORTERS FALLS 7.5 USGS TOPO QUADRANGLE

11/20/2015  
10/24/15

WELL NO.  
PITCH PINE 1 V-1

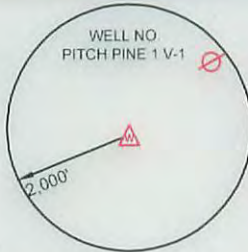
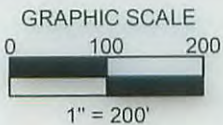

- LEGEND**
- ⊗ PROPERTY CORNER (STONE)
  - PROPERTY EVIDENCE (FOUND FENCE POST)
  - △ WELL NO. PITCH PINE 1 V-1 (PROPOSED)
  - ⊙ EXISTING OIL & GAS WELL
  - ⊖ EXISTING WATER WELL
  - - - LEASE LINE
  - SURFACE LINE

NAD'83 GEO. (DD°MM'SS SS") N. 39° 31' 34" W. 80° 46' 58"  
 NAD'83 DECIMAL DEGREES N. 39.52619° W. 80.78265°  
 NAD'83 UTM (M) ZONE 17 NORTH N. 4375193.46 E. 518680.58  
 NAD'83 S.P.C. (W.V. NORTH ZONE- USFT) N. 376349.32 E. 1606710.91

N/F  
 OILER FREDERICK Q &  
 ELAINE L  
 PARCEL ID 02-12-18

N/F  
 OILER FREDERICK Q &  
 ELAINE L  
 PARCEL ID 02-12-17

N/F  
 OILER FREDERICK Q &  
 ELAINE L  
 PARCEL ID 02-12-14

N/F  
 NYE PATRICIA A  
 PARCEL ID 02-12-16

N/F  
 DUMARS JON M & LISA MYERS  
 PARCEL ID 02-12-19

**LOCATION REFERENCES**

S 73° 23' 15" E 101.40' 4" MAPLE TREE  
 N 28° 54' 53" W 124.16' 28" OAK TREE

**NOTES ON SURVEY**

1. PREPARED BY:  
BLAINE SURVEYING, PLLC  
9188 REDMOND RIDGE ROAD  
GALLIPOLIS FERRY, WV 25515
2. LEASE BOUNDARY SHOWN HEREON TAKEN FROM DEED BOOK  
327 PAGE 797.
3. THIS IS NOT A BOUNDARY SURVEY. SURFACE OWNER AND  
ADJOINER INFORMATION TAKEN FROM THE ASSESSOR AND  
COUNTY CLERK RECORDS OF TYLER COUNTY IN SEPTEMBER  
2015

MINIMUM DEGREE OF ACCURACY: FILE #: PITCH PINE 1 V-1  
 SUB-METER SCALE: 1" = 200'

HORIZONTAL AND VERTICAL CONTROL DETERMINED BY:  
 DGPS (MAPPING GRADE TIE TO CORS NETWORK)



I, THE UNDERSIGNED, HEREBY CERTIFY THAT THIS PLAT IS CORRECT TO THE BEST OF MY KNOWLEDGE AND BELIEF AND SHOWS ALL THE INFORMATION REQUIRED BY LAW AND THE REGULATIONS ISSUED AND DESCRIBED BY THE DEPARTMENT OF ENVIRONMENTAL PROTECTION

Signed: Jonathan Blaine  
 L.L.S.: #2220 DATE: 10/13/15

(+) DENOTES LOCATION OF WELL ON UNITED STATES TOPOGRAPHIC MAPS  
 DATE: MARCH 31, 2014  
REVISED, 2014  
 OPERATORS WELL NO. PITCH PINE 1 V-1

API WELL NO. 47 095  
 STATE COUNTY PERMIT

STATE OF WEST VIRGINIA  
 DIVISION OF ENVIRONMENTAL PROTECTION  
 OFFICE OF OIL AND GAS



WELL TYPE: OIL \_\_\_ GAS X LIQUID INJECTION \_\_\_ WASTE DISPOSAL \_\_\_ IF "GAS" PRODUCTION X STORAGE \_\_\_ DEEP \_\_\_ SHALLOW X  
 LOCATION:

ELEVATION: 1,235' WATERSHED: OUTLET MIDDLE ISLAND CREEK  
 DISTRICT: ELLSWORTH COUNTY: TYLER QUADRANGLE: PORTERS FALLS 7.5'

SURFACE OWNER: OILER ELAINE L ACREAGE: 2 +/-  
 ROYALTY OWNER: OILER ELAINE L

PROPOSED WORK: LEASE NO. \_\_\_\_\_

DRILL X CONVERT \_\_\_ DRILL DEEPER \_\_\_ REDRILL \_\_\_ FRACTURE OR STIMULATE X PLUG OFF OLD \_\_\_  
 FORMATION \_\_\_ PERFORATE NEW FORMATION \_\_\_ PLUG AND ABANDON \_\_\_ CLEAN OUT AND REPLUG \_\_\_ OTHER \_\_\_

PHYSICAL CHANGE IN WELL (SPECIFY) \_\_\_\_\_ TARGET FORMATION: RHINESTREET  
 ESTIMATED DEPTH: TVD 6030'

WELL OPERATOR: ALLIANCE PETROLEUM CORPORATION DESIGNATED AGENT: JEFFREY SAYGER  
 ADDRESS: 4150 BELDEN VILLAGE AVE NW SUITE 410 ADDRESS: 16 FOX HILL TERRACE  
CANTON, OH 44718-2553 PARKERSBURG WV 26101

11/20/2015