

- LATITUDE 39-27-30 N (BH)
- A-Sulser TM. 20-110 4.412 Ac.
  - B-Boggs TM. 26-46.18 4.323 Ac.
  - C-Boggs TM. 26-46.17 4.114 Ac.
  - D-Johnson TM. 26-46.23 3.598 Ac.
  - E-Johnson TM. 26-46.22 2.92 Ac.
  - F-Holliday TM. 26-46.13 5.94 Ac.
  - G-Holliday TM. 26-46.12 3.238 Ac.
  - H-Gibson TM. 26-46.3 5.4 Ac.
  - I-Patera TM. 26-46.7 7.32 Ac.
  - J-Peak TM. 26-46.8 2.079 Ac. DOAN
  - K-Peak TM. 26-46.20 0.652 Ac. DOAN
  - L-Peak TM. 26-46.19 4.59 Ac. DOAN
  - M-WVDNR TM. 27-3 0.44 Ac.
  - N-Shrader TM. 26-46.1 5.58 Ac.
  - O-Peak TM. 26-46.21 0.22 Ac.
  - P-Jay Bee TM. 26-46.14 8.692 Ac.

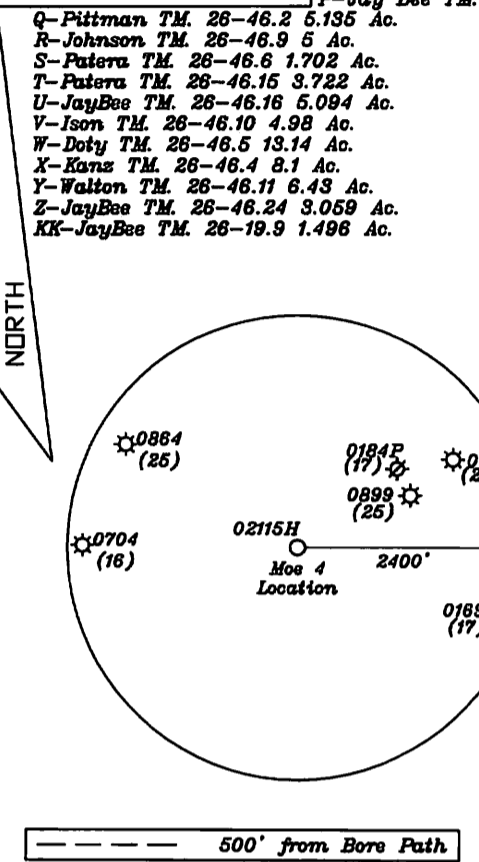
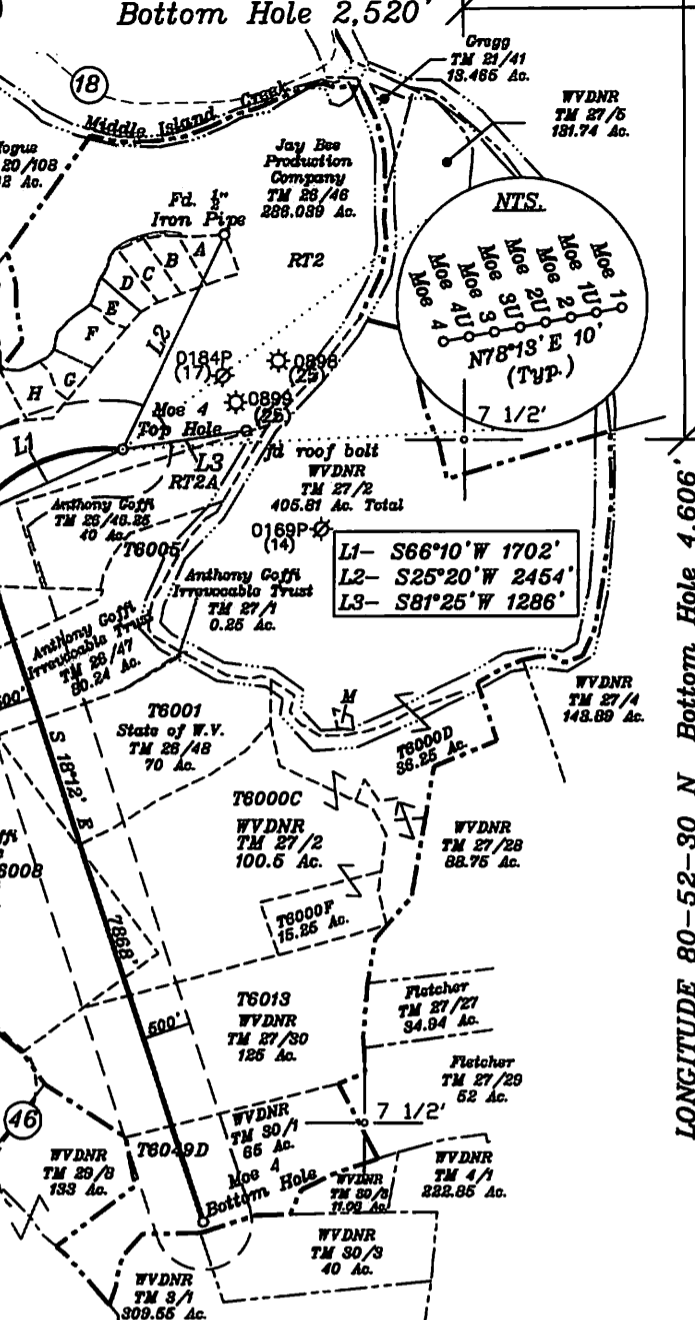

Top Hole  
Geo NAD 83- 39.468055 N, 80.887562 W  
UTM NAD 83(Meters)-4368725.31 N, 509671.72 E  
UTM NAD 83(Feet)-14333059.62 N, 1672147.98 E

Landing Point  
Geo NAD 83- 39.466101 N, 80.893038 W  
UTM NAD 83(Meters)-4368507.88 N, 509200.99 E  
UTM NAD 83(Feet)-14332346.28 N, 1670803.58 E

Bottom Hole  
Geo NAD 83- 39.446220 N, 80.884160 W  
UTM NAD 83(Meters)-4368302.35 N, 509967.49 E  
UTM NAD 83(Feet)-14325110.30 N, 1673118.33 E

Notes:

- All wells within 500' of the horizontal leg are shown on this plat based upon information taken from DEP mapping, well plats, & aerial photos.
- Well bore path and surface hole location are over 400' from all lease lines.
- Ties to wells and corners are based on State Plane Grid North-WV North Zone NAD 83.
- No water wells were found within 250' of the well location. No dwellings or buildings were found within 825' from the center of the proposed pad. No perennial stream is located within 100' of LOD. No producing trout stream located within 300' of LOD.

(+) DENOTES LOCATION OF WELL ON UNITED STATES TOPOGRAPHIC MAPS

FILE NO. \_\_\_\_\_  
DRAWING NO. 1  
SCALE 1" = 2000'  
MINIMUM DEGREE OF ACCURACY 1 in 200  
PROVEN SOURCE OF ELEVATION GPS  
submeter unit

I THE UNDERSIGNED, HEREBY CERTIFY THAT THIS PLAT IS CORRECT TO THE BEST OF MY KNOWLEDGE AND BELIEF AND SHOWS ALL THE INFORMATION REQUIRED BY LAW AND THE RULES ISSUED AND PRESCRIBED BY THE DEPARTMENT OF ENVIRONMENTAL PROTECTION.

(SIGNED) David L Jackson  
R.P.E. \_\_\_\_\_ L.I.S. 708

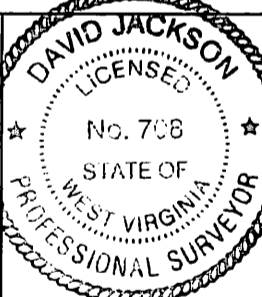

STATE OF WEST VIRGINIA  
Division of Environmental Protection  
OFFICE OF OIL AND GAS

DATE October 16, 2015  
OPERATOR'S WELL NO. Moe 4  
API WELL NO. \_\_\_\_\_

WELL TYPE: OIL GAS LIQUID INJECTION \_\_\_\_\_ WASTE DISPOSAL \_\_\_\_\_  
(IF 'GAS') PRODUCTION X STORAGE \_\_\_\_\_ DEEP \_\_\_\_\_ SHALLOW X

LOCATION: ELEVATION 961.9' WATER SHED Middle Island Creek  
DISTRICT Ellsworth COUNTY Tyler  
QUADRANGLE Middlebourne 7 1/2'

SURFACE OWNER Jay Bee Production Company ACREAGE 286.03 ac.  
OIL & GAS ROYALTY OWNER Ridgetop Capital LP and Ridgetop Capital II, LP LEASE ACREAGE 286.03 ac.  
LEASE NO. RT2

PROPOSED WORK: DRILL X CONVERT \_\_\_\_\_ DRILL DEEPER \_\_\_\_\_ REDRILL \_\_\_\_\_ FRACTURE OR STIMULATE X PLUG OFF OLD FORMATION \_\_\_\_\_ PERFORATE NEW FORMATION X OTHER PHYSICAL CHANGE IN WELL (SPECIFY) \_\_\_\_\_

PLUG AND ABANDON \_\_\_\_\_ CLEAN OUT AND REPLUG \_\_\_\_\_  
TARGET FORMATION Marcellus ESTIMATED DEPTH TVD= 6,750' TMD= 15,118'  
WELL OPERATOR Jay-Bee Oil & Gas, Inc. DESIGNATED AGENT Randy Broda  
ADDRESS 1720 Route 22 E, Union, NJ 07083 ADDRESS 3570 Shields Hill Rd., Cairo, WV 26337

01/15/2016



**Directions to Klondike Acres Rd**  
4.2 mi – about 11 mins

