

690' →  
 LATITUDE 39°30'00"  
 → LONGITUDE 80°52'00"  
 → 2152'

**WELL NO.**  
**YELLOW POPLAR 1 V-1**



**LEGEND**

- PROPERTY CORNER (STONE)
- PROPERTY CORNER (IRON PIN OR PIPE)
- WELL NO. YELLOW POPLAR 1 V-1 (PROPOSED)
- 12" WHITE OAK
- EXISTING WATER WELL
- LEASE LINE
- SURFACE LINE

NAD'83 GEO. (DD°MM'SS.SS") N. 39° 29' 39" W. 80° 52' 38"  
 NAD'83 DECIMAL DEGREES N. 39.49406° W. 80.87733°  
 NAD'83 UTM (M) ZONE 17 NORTH N. 4371612.88 E. 510548.17  
 NAD'83 S.P.C. (W.V. NORTH ZONE- USFT) N.365045.19 E.1579828.33

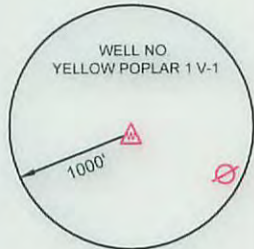

**LOCATION REFERENCES**

N 37° 52' 36" W 360.78' 2" FOUND IRON PIPE  
 N 23° 46' 15" W 316.85' 12" RCP CULVERT

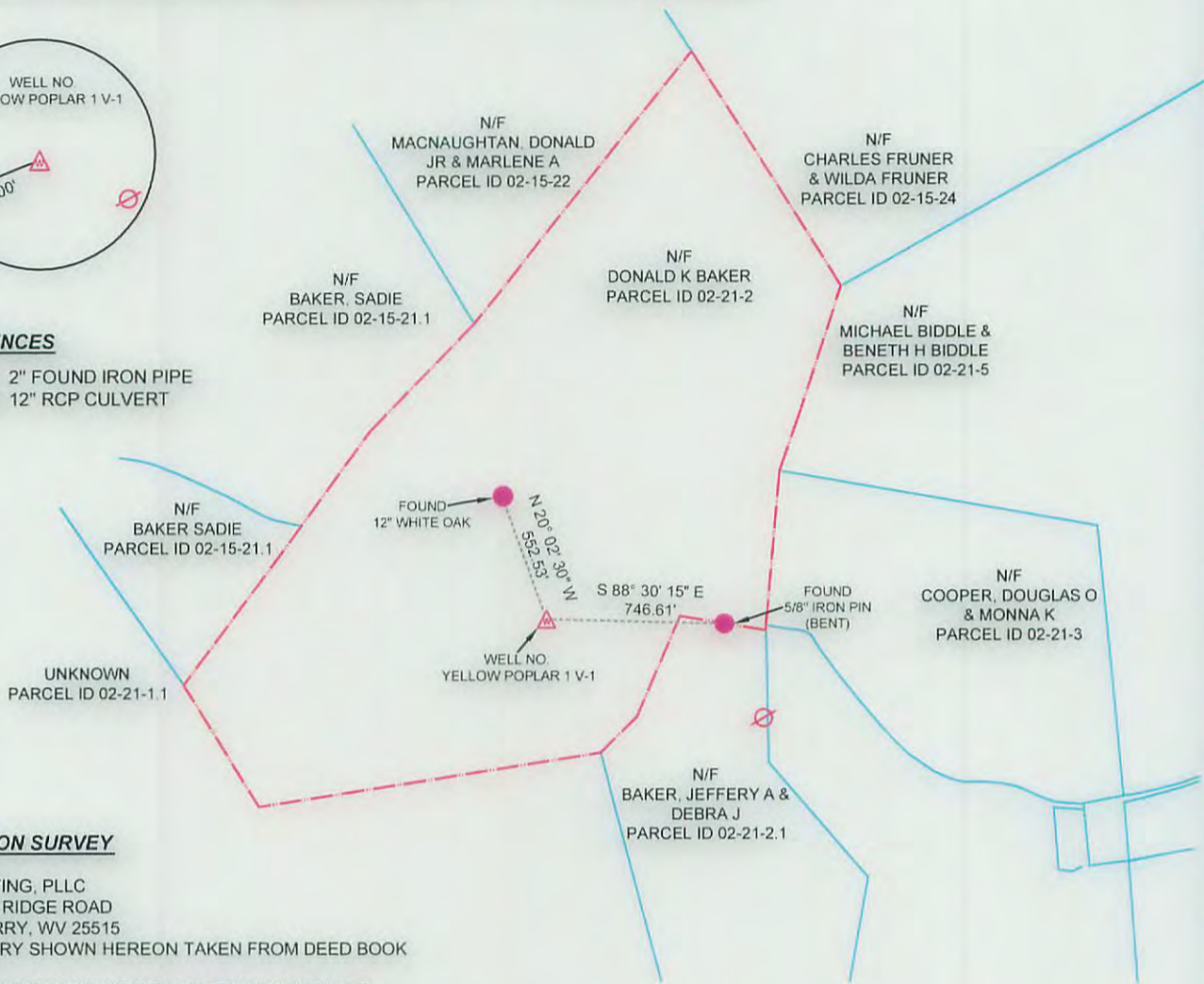

**NOTES ON SURVEY**

1. PREPARED BY:  
 BLAINE SURVEYING, PLLC  
 9188 REDMOND RIDGE ROAD  
 GALLIPOLIS FERRY, WV 25515
2. LEASE BOUNDARY SHOWN HEREON TAKEN FROM DEED BOOK 208 PAGE 280.
3. THIS IS NOT A BOUNDARY SURVEY. SURFACE OWNER AND ADJOINER INFORMATION TAKEN FROM THE ASSESSOR AND COUNTY CLERK RECORDS OF TYLER COUNTY IN SEPTEMBER 2015

MINIMUM DEGREE FILE #: YELLOW  
 OF ACCURACY: POPLAR 1 V-1  
 SUB-METER SCALE: 1" = 800'

HORIZONTAL AND VERTICAL CONTROL DETERMINED BY:  
DGPS (MAPPING GRADE TIE TO CORS NETWORK)



I, THE UNDERSIGNED, HEREBY CERTIFY THAT THIS PLAT IS CORRECT TO THE BEST OF MY KNOWLEDGE AND BELIEF AND SHOWS ALL THE INFORMATION REQUIRED BY LAW AND THE REGULATIONS ISSUED AND DESCRIBED BY THE DEPARTMENT OF ENVIRONMENTAL PROTECTION

Signed: Jonathan Blaine  
 L.L.S.: #2220 DATE: 10/28/15

(+) DENOTES LOCATION OF WELL ON UNITED STATES TOPOGRAPHIC MAPS

DATE: MARCH 31, 2014  
REVISED, 2014

OPERATORS WELL NO. YELLOW POPLAR 1 V-1

API WELL NO. 47 095 02323  
 STATE COUNTY PERMIT

STATE OF WEST VIRGINIA

DIVISION OF ENVIRONMENTAL PROTECTION

OFFICE OF OIL AND GAS



WELL TYPE: OIL \_\_\_ GAS X LIQUID INJECTION \_\_\_ WASTE DISPOSAL \_\_\_ IF "GAS" PRODUCTION X STORAGE \_\_\_ DEEP \_\_\_ SHALLOW X  
 LOCATION:

ELEVATION: 729' WATERSHED: OUTLET MIDDLE ISLAND CREEK

DISTRICT: ELLSWORTH COUNTY: TYLER QUADRANGLE: MIDDLEBOURNE 7.5'

SURFACE OWNER: DONALD K BAKER ACREAGE: 130.45 +/-

ROYALTY OWNER: DONALD K BAKER ACREAGE: 130.45 +/-

PROPOSED WORK: LEASE NO. 11/20/2015

DRILL X CONVERT \_\_\_ DRILL DEEPER \_\_\_ REDRILL \_\_\_ FRACTURE OR STIMULATE X PLUG OFF OLD \_\_\_

FORMATION \_\_\_ PERFORATE NEW FORMATION \_\_\_ PLUG AND ABANDON \_\_\_ CLEAN OUT AND REPLUG \_\_\_ OTHER \_\_\_

PHYSICAL CHANGE IN WELL (SPECIFY) \_\_\_ TARGET FORMATION: BENSON

ESTIMATED DEPTH: TVD 4750'

WELL OPERATOR: ALLIANCE PETROLEUM CORPORATION  
 ADDRESS: 4150 BELDEN VILLAGE AVE NW SUITE 410  
CANTON, OH 44718-2553

DESIGNATED AGENT: JEFFREY SAYGER  
 ADDRESS: 16 FOX HILL TERRACE  
PARKERSBURG WV 26101

WELL NO. YELLOW POPLAR 1 V-1

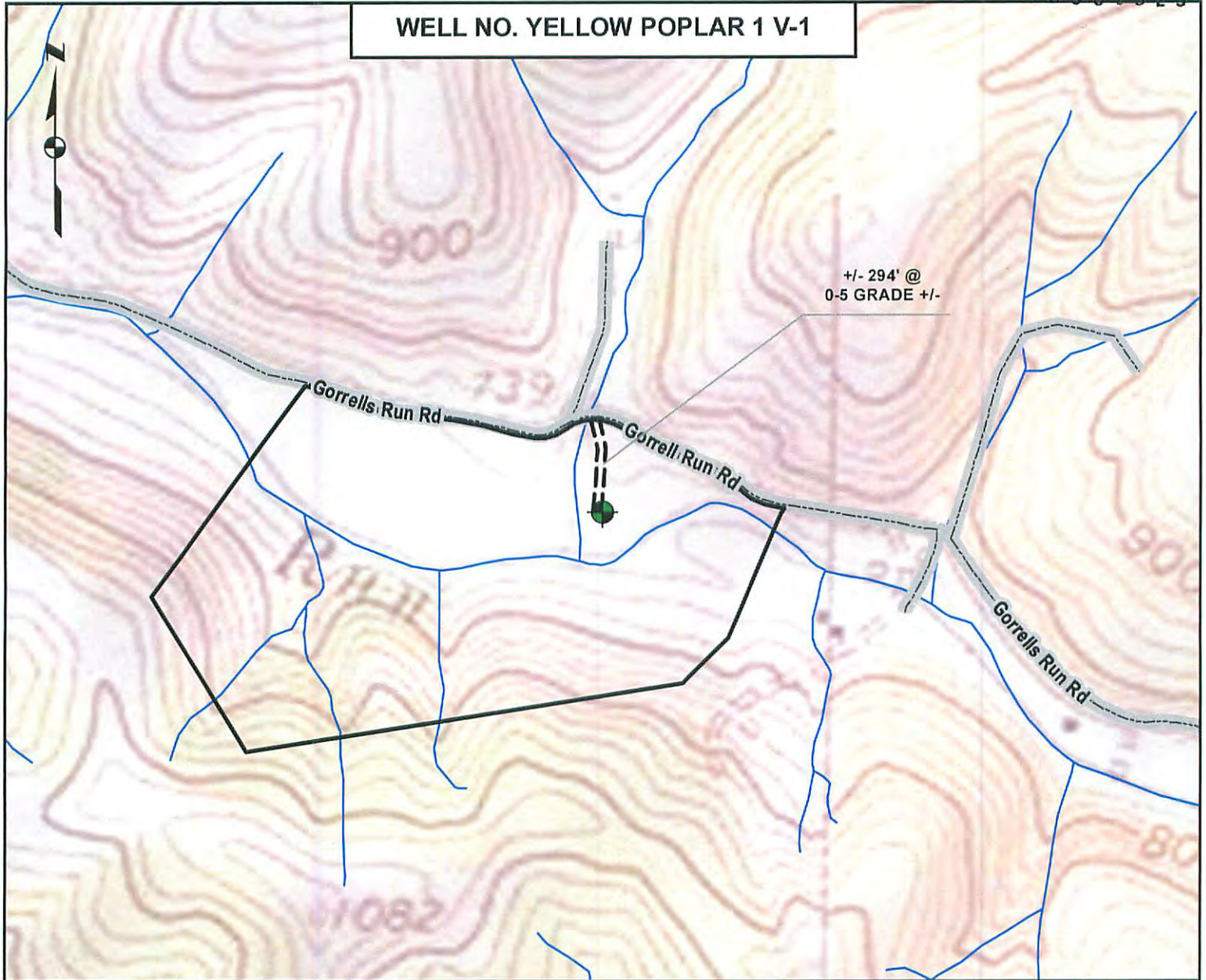

DETAIL SKETCH

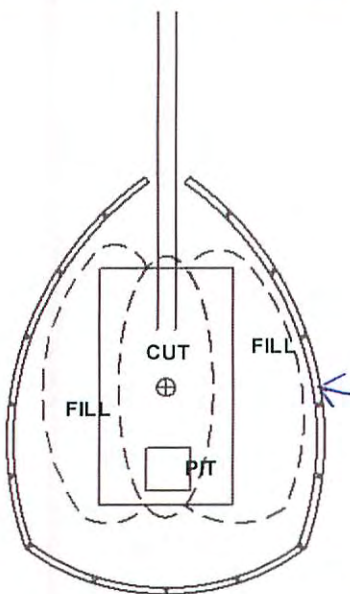

*super silt around pad*

*MAG 10/28/15*

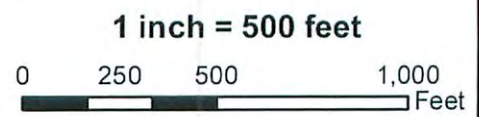

ALL ROADS SHOWN HEREON ARE EXISTING UNLESS OTHERWISE NOTED AND SHALL BE MAINTAINED IN ACCORDANCE WITH WV D.E.P. OIL AND GAS BMP MANUAL ENTRANCES AT COUNTY/STATE ROADS SHALL BE MAINTAINED IN ACCORDANCE WITH WV D.O.T. REGULATION. SEPARATE PERMITS MAY BE REQUIRED BY THE D.O.T.

SEDIMENT BASINS (TRAPS) AND APPROPRIATE EROSION CONTROL BARRIERS ARE TO BE CONSTRUCTED AT ALL CULVERT AND CROSS DRAIN INLETS AND OUTLETS AS REQUIRED IN THE WV D.E.P. OIL AND GAS BMP MANUAL. FIELD CONDITIONS (ROCK OUTCROPS AND BEDROCK) MAY PROHIBIT INLET TRAPS BEING INSTALLED. WHEN THESE CONDITIONS EXIST ADDITIONAL EROSION CONTROL MEASURES SHALL BE EVALUATED AND UTILIZED AS NEEDED.

EARTHWORK CONTRACTORS ARE RESPONSIBLE FOR NOTIFICATION TO THE OPERATOR AND INSPECTOR PRIOR TO ANY DEVIATION FROM THIS PLAN.

RECEIVED  
Office of Oil and Gas

TEMPORARY SEED & MULCH ALL SLOPES AFTER CONSTRUCTION OF LOCATION

OCT 29 2015

CUT & STACK ALL MARKETABLE TIMBER.  
STACKED BRUSH MAY BE USED FOR SEDIMENT CONTROL.

APPLICATIONS FOR SEPARATE PERMITS FOR ACCESS ROAD STREAM CROSSINGS HAVE BEEN PREPARED (IF APPLIES)

WV Department of Environmental Protection

NOT TO SCALE

TOPO SECTION OF MIDDLEBOURNE 7.5 USGS TOPO QUADRANGLE