

Latitude: 39°30'00" 690'

Longitude: 80°52'30" 1,135'

THRASHER

THE THRASHER GROUP, INC.
600 WHITE OAKS BLVD.
BRIDGEPORT, WV 26330
PHONE 304-624-4108

NOTES ON SURVEY

1. COORDINATES SYSTEM IS WEST VIRGINIA, NAD 83 STATE PLANE, U.S. FOOT AND WELL COORDINATES ESTABLISHED USING SURVEY GRADE GPS.
2. SURFACE AND ROYALTY OWNER INFORMATION AND THEIR BOUNDARIES SHOWN HEREON WERE PLOTTED FROM DEEDS AND/OR TAX PARCEL MAPS PROVIDED BY CLIENT AND FIELD LOCATIONS.
3. THIS PLAT DOES NOT REPRESENT A BOUNDARY SURVEY OF THE PARCELS SHOWN HEREON.

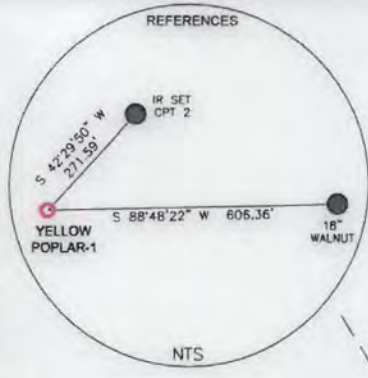

DONALD JR & MARLENE A. MACNAUGHTAN TRUSTEES
02-15-22

CHARLES & WILDA LEE FRUNER
02-15-24

SHL

GRID NORTH
WV, NAD83 STATE PLANE, US FT

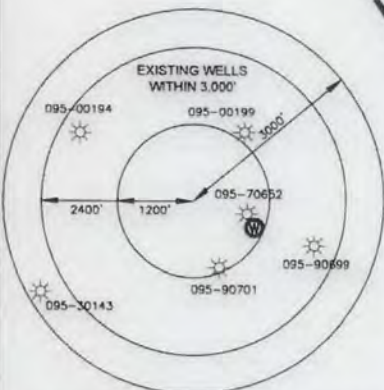
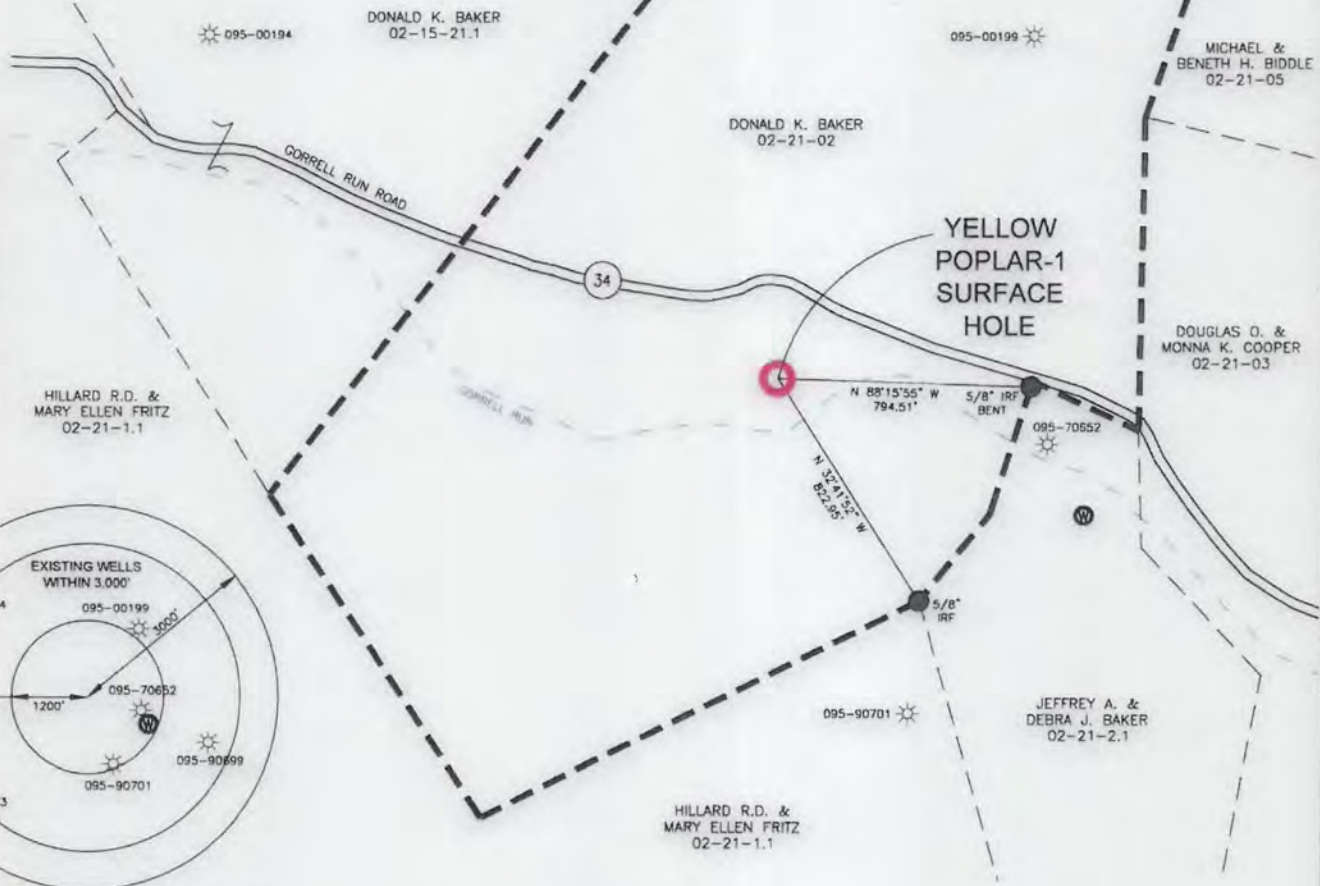

SURFACE HOLE LOCATION (SHL):
UTM (NAD83, ZONE 17, METERS):
NORTHING: 4371614.088
EASTING: 510533.674
GEOGRAPHIC (NAD83):
LATITUDE: 39.494075°
LONGITUDE: -80.877496°



I, THE UNDERSIGNED, HEREBY CERTIFY THAT THIS PLAT IS CORRECT TO THE BEST OF MY KNOWLEDGE AND BELIEF AND SHOWS ALL THE INFORMATION REQUIRED BY LAW AND REGULATIONS ISSUED AND PRESCRIBED BY THE DEPARTMENT OF ENVIRONMENTAL PROTECTION.

P.S. 2270 *M.S. Wolf 4/25/16*

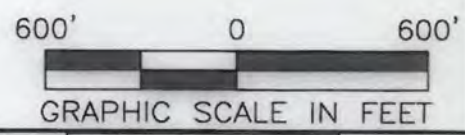

COMPANY: **APC**
Alliance Petroleum Corporation

(+) DENOTES LOCATION OF WELL ON UNITED STATES TOPOGRAPHIC MAPS WVDEP OFFICE OF OIL & GAS 601 57TH STREET CHARLESTON, WV 25034	MINIMUM DEGREE OF ACCURACY: 1/200	OPERATOR'S WELL #: YELLOW POPLAR-1
	PROVEN SOURCE OF ELEVATION: SURVEY GRADE GPS (NAVD 88, US FT)	API WELL #: 47 095 02323 STATE COUNTY PERMIT

WELL TYPE: OIL <input type="checkbox"/> WASTE DISPOSAL <input type="checkbox"/> PRODUCTION <input type="checkbox"/> DEEP <input type="checkbox"/> GAS <input checked="" type="checkbox"/> LIQUID INJECTION <input type="checkbox"/> STORAGE <input type="checkbox"/> SHALLOW <input checked="" type="checkbox"/>	WATERSHED: OUTLET MIDDLE ISLAND CREEK DISTRICT: ELLSWORTH COUNTY: TYLER SURFACE OWNER: DONALD K. BAKER OIL & GAS ROYALTY OWNER: DONALD K. BAKER	ELEVATION: 728.91' QUADRANGLE: MIDDLEBOURNE 7.5' ACREAGE: 130.45± ACREAGE: 130.45±
DRILL <input checked="" type="checkbox"/> DRILL DEEPER <input type="checkbox"/> REDRILL <input type="checkbox"/> FRACTURE OR STIMULATE <input checked="" type="checkbox"/> PLUG OFF OLD FORMATION <input type="checkbox"/> PERFORATE NEW FORMATION <input type="checkbox"/> CONVERT <input type="checkbox"/> PLUG & ABANDON <input type="checkbox"/> CLEAN OUT & REPLUG <input type="checkbox"/> OTHER CHANGE (SPECIFY) <input type="checkbox"/>	TARGET FORMATION: BENSON ESTIMATED DEPTH: 4,750 TVD	DATE: 04/29/2016

WELL OPERATOR: ALLIANCE PETROLEUM CORPORATION ADDRESS: 4150 BELDEN VILLAGE AVE NW SUITE 410 CITY: CANTON STATE: OH ZIP CODE: 44718-2553	DESIGNATED AGENT: JEFFREY SAYGER ADDRESS: 16 FOXHILL TERRACE CITY: PARKERSBURG STATE: WV ZIP CODE: 26101
---	--

LEGEND: ● PROPOSED SURFACE HOLE / BOTTOM HOLE ☼ EXISTING / PRODUCING WELLHEAD ✕ ABANDONED WELL ⊕ WATER WELL △ CUT CONDUCTOR	REVISIONS: --- LEASE BOUNDARY - - - PROPERTY BOUNDARY --- STREAM	DATE: 04-25-2016 DRAWN BY: K. POTH SCALE: 1" = 600' DRAWING NO: 030-XXXX WELL LOCATION PLAT
---	--	---

WELL NO. YELLOW POPLAR 1 V-1

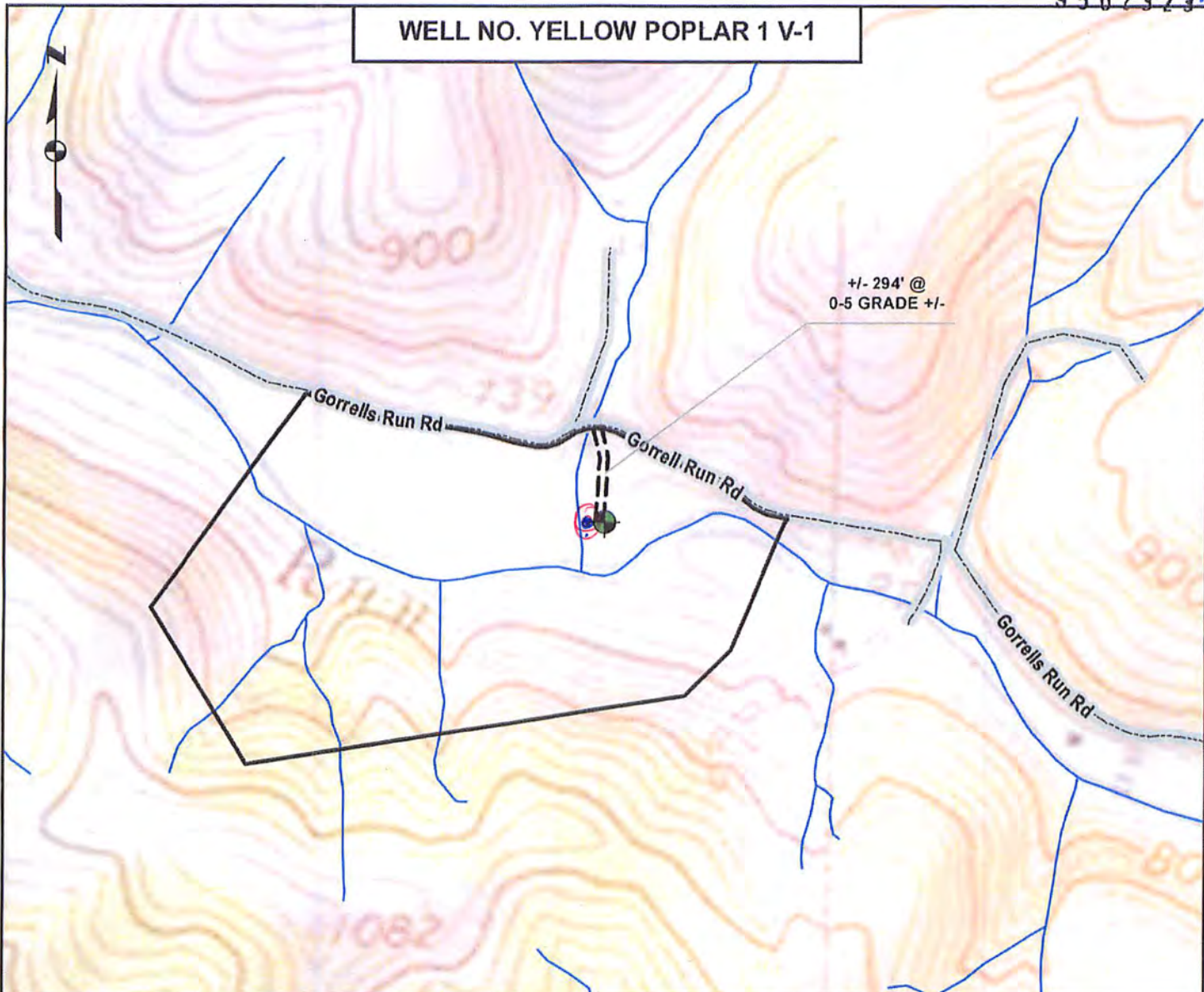

DETAIL SKETCH

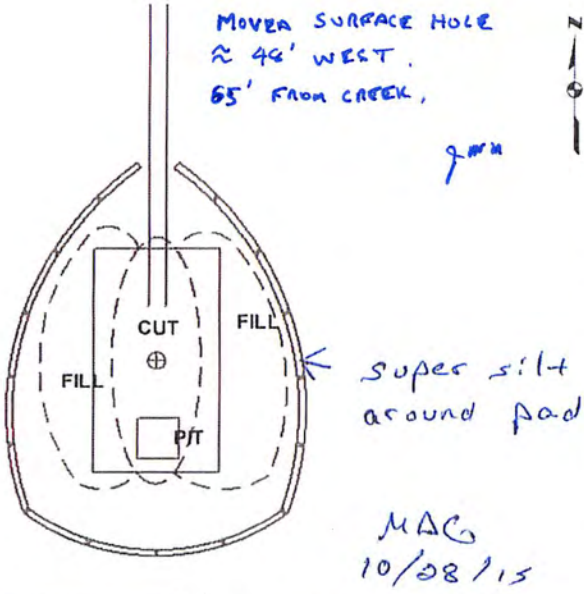

1 inch = 500 feet

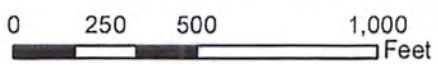

ALL ROADS SHOWN HEREON ARE EXISTING UNLESS OTHERWISE NOTED AND SHALL BE MAINTAINED IN ACCORDANCE WITH WV D.E.P. OIL AND GAS BMP MANUAL ENTRANCES AT COUNTY/STATE ROADS SHALL BE MAINTAINED IN ACCORDANCE WITH WV D.O.T. REGULATION. SEPARATE PERMITS MAY BE REQUIRED BY THE D.O.T.

SEDIMENT BASINS (TRAPS) AND APPROPRIATE EROSION CONTROL BARRIERS ARE TO BE CONSTRUCTED AT ALL CULVERT AND CROSS DRAIN INLETS AND CUTLETS AS REQUIRED IN THE WV D.E.P. OIL AND GAS BMP MANUAL. FIELD CONDITIONS (ROCK OUTCROPS AND BEDROCK) MAY PROHIBIT INLET TRAPS BEING INSTALLED. WHEN THESE CONDITIONS EXIST ADDITIONAL EROSION CONTROL MEASURES SHALL BE EVALUATED AND UTILIZED AS NEEDED.

EARTHWORK CONTRACTORS ARE RESPONSIBLE FOR NOTIFICATION TO THE OPERATOR AND INSPECTOR PRIOR TO ANY DEVIATION FROM THIS PLAN.

TEMPORARY SEED & MULCH ALL SLOPES AFTER CONSTRUCTION OF LOCATION.

CUT & STACK ALL MARKETABLE TIMBER.

STACKED BRUSH MAY BE USED FOR SEDIMENT CONTROL.

APPLICATIONS FOR TEMPORARY ACCESS ROAD AND STREAM CROSSINGS HAVE BEEN PREPARED (IF APPLICABLE).

RECEIVED
Office of Oil and Gas

OCT 29 2015

WV Department of
Environmental Protection



NOT TO SCALE

TOPO SECTION OF MIDDLEBOURNE 7.5 USGS TOPO QUADRANGLE