

LATITUDE 39°30'00"

5,521'

LATITUDE 39°30'00"

Antero Resources Corporation
Well No. Goodfellow Unit 2H
API # 47-095-02325

LONGITUDE 80°50'00"

4,478' TO BOTTOM HOLE

12,259'

LONGITUDE 80°50'00"

(NAD) 27 (UTM) ZONE 17 COORDS:
WELL 2H TOP HOLE INFORMATION:
N: 14,331,768ft E: 1,681,935ft
POINT OF ENTRY INFORMATION:
N: 14,331,879ft E: 1,681,845ft
BOTTOM HOLE INFORMATION:
N: 14,339,539ft E: 1,679,111ft

1. NO OCCUPIED DWELLINGS OR BUILDINGS TWO THOUSAND FIVE HUNDRED (2,500) SQUARE FEET OR LARGER USED TO HOUSE OR SHELTER DAIRY CATTLE OR POULTRY HUSBANDRY ARE LOCATED WITHIN SIX HUNDRED TWENTY-FIVE (625) FEET OF THE CENTER OF THE WELL PAD.
2. THIS WELL BORE IS SUBJECT TO THAT 60 FOOT STRIP OF LAND KNOWN AS THE OLD ESTERVILLE AND SALEM TURNPIKE WHICH MAY OR MAY NOT COINCIDE WITH THE CURRENT LOCATION OF WV STATE ROUTE 18 IN THIS AREA.

NOTES:
WELL 2H TOP HOLE INFORMATION:
N: 354,841ft E: 1,618,062ft
LAT: 39°27'58.87" LON: 80°51'10.40"
BOTTOM HOLE INFORMATION:
N: 362,661ft E: 1,615,367ft
LAT: 39°29'15.75" LON: 80°51'46.28"
WEST VIRGINIA COORDINATE SYSTEM OF 1927 NORTH ZONE. ZONE WAS DERIVED FROM MEASUREMENTS TAKEN WITH TRIMBLE GEOXT SUBMETER MAPPING GRADE GPS UNIT. PLAT ORIENTATION, CORNER, AND WELL REFERENCE TIE LINES ARE BASED ON GRID NORTH.

(NAD) 83 (UTM) ZONE 17 COORDS:
WELL 2H TOP HOLE INFORMATION:
N: 4,368,549m E: 512,669m
BOTTOM HOLE INFORMATION:
N: 4,370,918m E: 511,808m

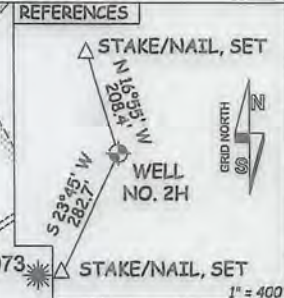
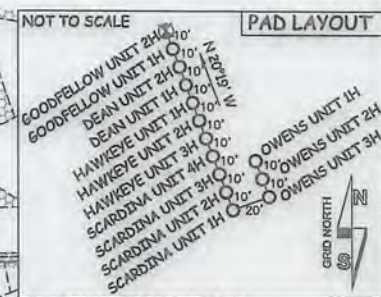
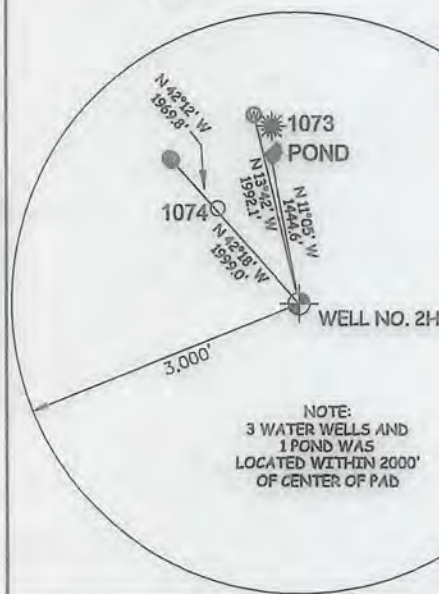
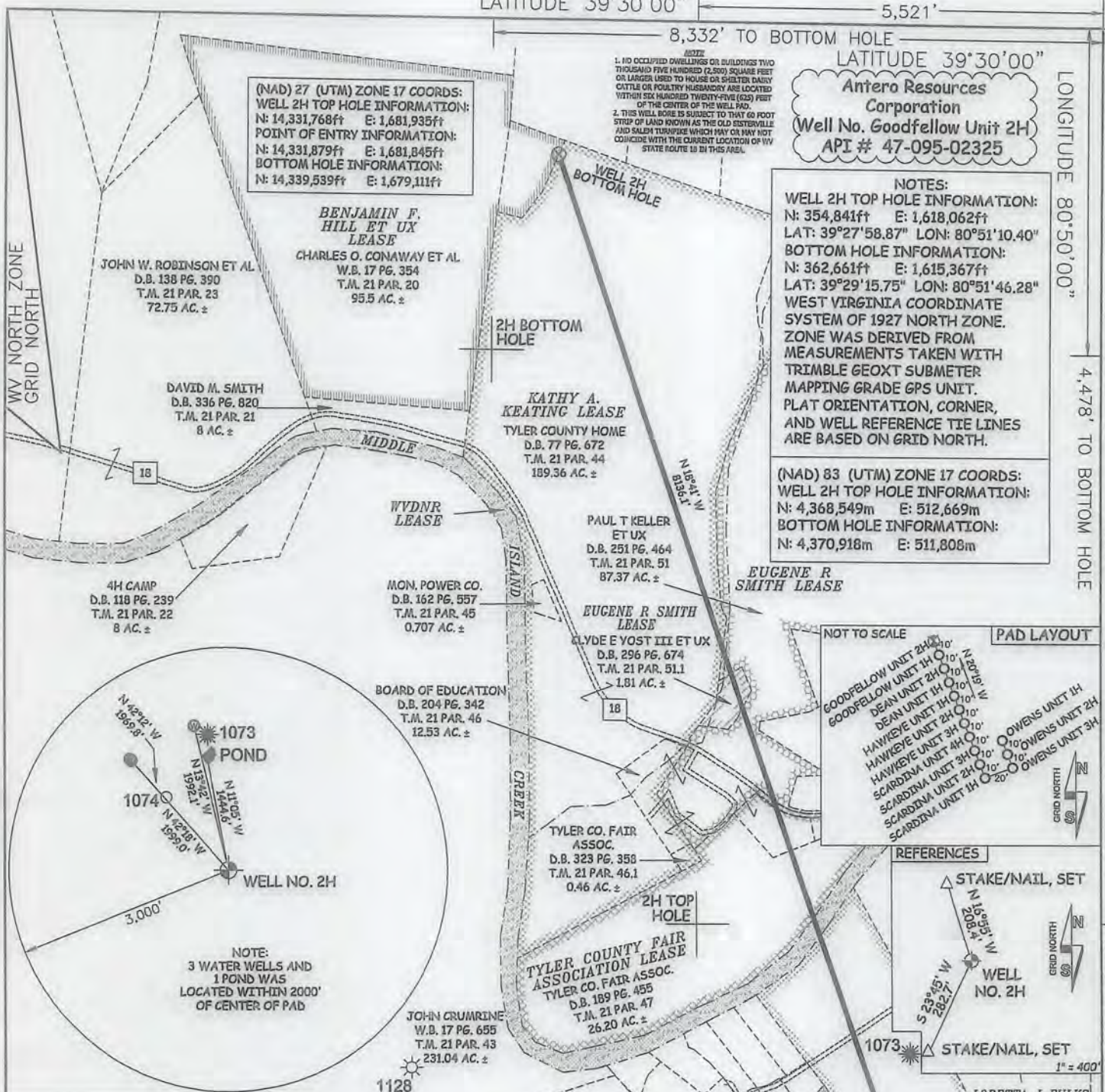

47 - 095 - 02325
STATE COUNTY PERMIT

I THE UNDERSIGNED, HEREBY CERTIFY THAT THIS PLAT IS CORRECT TO THE BEST OF MY KNOWLEDGE AND BELIEF AND SHOWS ALL THE INFORMATION REQUIRED BY LAW AND THE RULES ISSUED AND PERSCRIBED BY THE DEPARTMENT OF ENVIRONMENTAL PROTECTION.



STATE OF WEST VIRGINIA, DIVISION OF ENVIRONMENTAL PROTECTION, OFFICE OF OIL AND GAS
WILLOW LAND SURVEYING PLLC
220 MASONIC AVE. PENNSBORO WEST VIRGINIA 26415

JOB # 13-041WA
DRAWING # GOODFELLOW2HR
SCALE 1" = 1000'
MINIMUM DEGREE OF ACCURACY SUBMETER
PROVEN SOURCE OF ELEV. SUBMETER MAPPING GRADE GPS
STATE OF WEST VIRGINIA DEPARTMENT OF ENERGY DIVISION OF OIL AND GAS

LEGEND
--- Surface Owner Boundary Lines +/-
--- Interior Surface Tracts +/-
--- Existing Fence
--- Found monument, as noted
THOMAS SUMMERS P.S. 2109
DATE 05/03/16
OPERATOR'S WELL# GOODFELLOW UNIT #2H

WELL TYPE: OIL GAS X LIQUID INJECTION WASTE DISPOSAL
(IF "GAS") PRODUCTION X STORAGE DEEP SHALLOW X
LOCATION: ELEVATION 811 ORIGINAL - 812' AS-BUILT WATERSHED OUTLET MIDDLE ISLAND CREEK
QUADRANGLE SHIRLEY 7.5' DISTRICT ELLSWORTH COUNTY TYLER
SURFACE OWNER EDWIN C. WEIGLE ACREAGE 60.19 ACRES +/-

OIL & GAS ROYALTY OWNER KATHY ANN SEAGO; RICHARD L. SEAGO ET UX; ROBERT L. DEAN; LORETTA J. FULKES; WVDNR; TYLER COUNTY FAIR ASSOCIATION; EUGENE R. SMITH; EUGENE R. SMITH; KATHY A. KEATING; BENJAMIN F. HILL ET UX
LEASE ACREAGE 129.2 AC.±; 74.2 AC.±; 35 AC.±; 37.25 AC.±; 34 AC.±; 26.665 AC.±; 87.37 AC.±; 1.812 AC.±; 190.07 AC.±; 95.5 AC.±
PROPOSED WORK: DRILL CONVERT DRILL DEEPER X REDRILL FRACTURE OR STIMULATE X
PLUG OFF OLD FORMATION PERFORATE NEW FORMATION X OTHER PHYSICAL CHANGE IN WELL (SPECIFY) MOD - BHL
TARGET FORMATION MARCELLUS ESTIMATED DEPTH 6,500' TVD 15,400' MD
WELL OPERATOR ANTERO RESOURCES CORP. DESIGNATED AGENT DIANNA STAMPER - CT CORPORATION SYSTEM
ADDRESS 1615 WYNKOOP STREET ADDRESS 5400 D BIG TYLER ROAD
DENVER, CO 80202 CHARLESTON, WV 25313

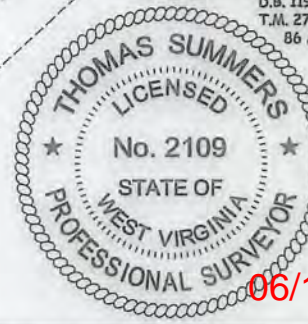

06/17/2016