

LOCATION REFERENCES

S 53° 29' 27" W 143.61' 23" OAK TREE
 N 19° 34' 04" E 107.45' 27" OAK TREE

NOTES ON SURVEY

1. PREPARED BY:
BLAINE SURVEYING, PLLC
9188 REDMOND RIDGE ROAD
GALLIPOLIS FERRY, WV 25515
2. LEASE BOUNDARY SHOWN HEREON TAKEN FROM
DEED BOOK 238 PAGE 342.
3. THIS IS NOT A BOUNDARY SURVEY. SURFACE
OWNER AND ADJOINER INFORMATION TAKEN
FROM THE ASSESSOR AND COUNTY CLERK
RECORDS OF TYLER COUNTY IN SEPTEMBER
2015

OPERATORS WELL NO. YELLOW BIRCH 1 V-1
 SCALE: 1" = 800'
 MINIMUM DEGREE
 OF ACCURACY: SUBMETER
 PROVEN SOURCE
 OF ELEVATION: CORS NETWORK & WV VRS
 (+) DENOTES LOCATION OF WELL ON
 UNITED STATES TOPOGRAPHIC MAPS

47 095 02331
 API WELL NO. STATE COUNTY PERMIT



I, THE UNDERSIGNED, HEREBY CERTIFY THAT THIS
 PLAT IS CORRECT TO THE BEST OF MY KNOWLEDGE
 AND BELIEF AND SHOWS ALL THE INFORMATION
 REQUIRED BY LAW AND THE REGULATIONS ISSUED
 AND PRESCRIBED BY THE DEPARTMENT OF
 ENVIRONMENTAL PROTECTION

Signed: Jonathan Blaine
 L.L.S.: #2220 DATE: 11/23/15

WEST VIRGINIA
 DEPARTMENT OF ENVIRONMENTAL
 PROTECTION
 OFFICE OF OIL AND GAS
 601 57TH ST.
 CHARLESTON, WV 25304



WELL TYPE: OIL WASTE DISPOSAL PRODUCTION DEEP
 GAS LIQUID INJECTION STORAGE SHALLOW

WATERSHED: OUTLET MIDDLE ISLAND CREEK ELEVATION: 1270'
 DISTRICT: ELLSWORTH COUNTY: TYLER QUADRANGLE: PORTERS FALLS 7.5'

SURFACE OWNER: CLARK, ARTHUR C & TERESA K ACREAGE: 98.38 +/-
 OIL & GAS ROYALTY OWNER: OXY USA, INC., ET AL 02/05/2016
 DRILL CONVERT DRILL DEEPER REDRILL FRACTURE OR STIMULATE
 PLUG OFF OLD FORMATION PERFORATE NEW FORMATION PLUG & ABANDON
 CLEAN OUT & REPLUG OTHER CHANGE (SPECIFY): _____

TARGET FORMATION: BENSON ESTIMATED DEPTH: TVD 5480'

WELL OPERATOR: ALLIANCE PETROLEUM CORPORATION DESIGNATED AGENT: JEFFREY SAYGER
 ADDRESS: 4150 BELDEN VILLAGE AVE NW SUITE 410 ADDRESS: 16 FOX HILL TERRACE
CANTON, OH 44718-2553 PARKERSBURG WV 26101

WELL NO. YELLOW BIRCH 1 V-1

0502331

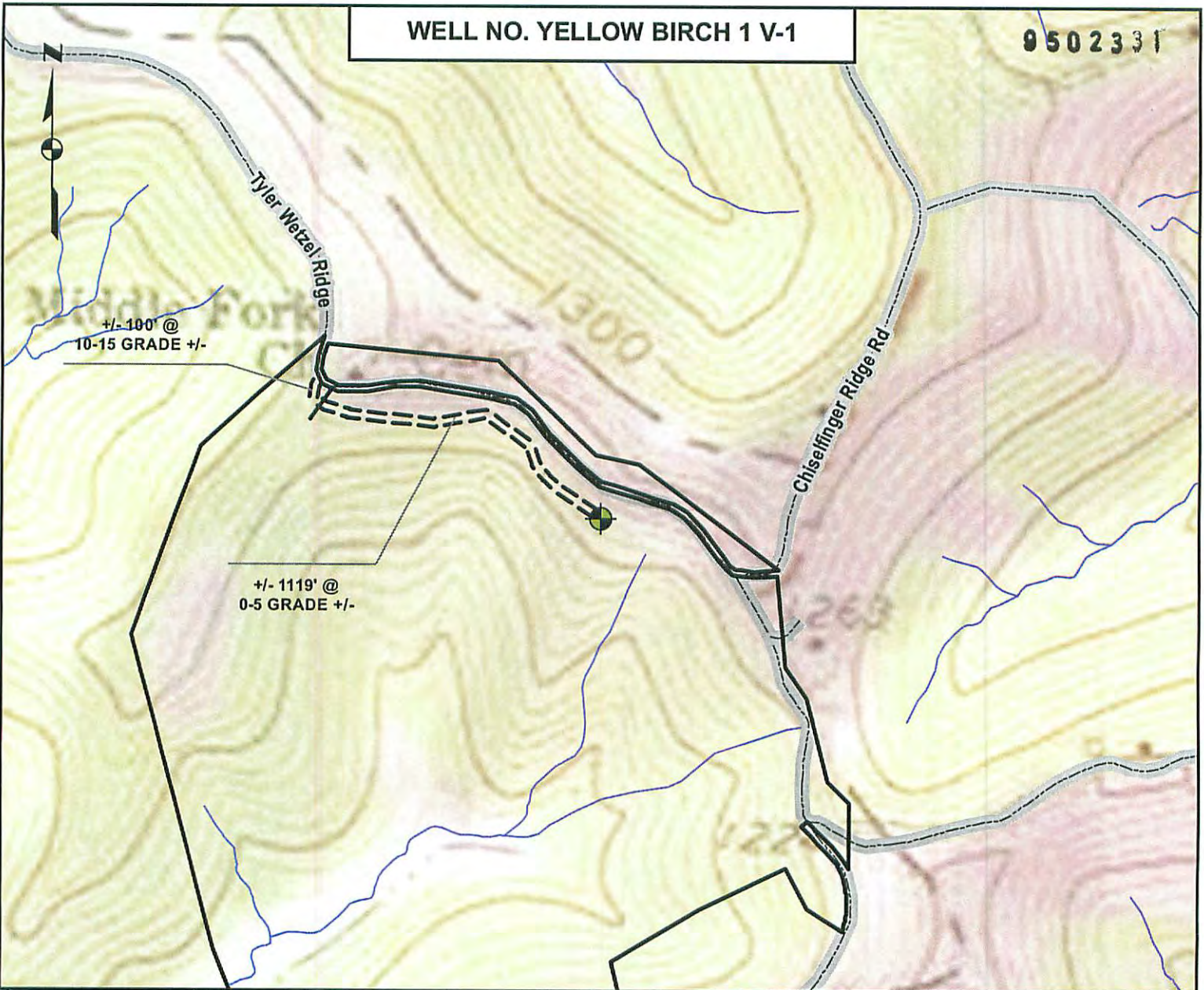

DETAIL SKETCH

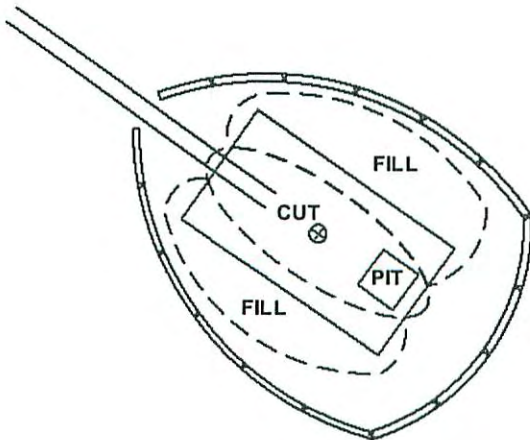

1 inch = 500 feet

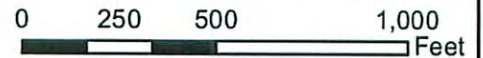

ALL ROADS SHOWN HEREON ARE EXISTING UNLESS OTHERWISE NOTED AND SHALL BE MAINTAINED IN ACCORDANCE WITH WV D.E.P. OIL AND GAS BMP MANUAL ENTRANCES AT COUNTY/STATE ROADS SHALL BE MAINTAINED IN ACCORDANCE WITH WV D.O.T. REGULATION. SEPARATE PERMITS MAY BE REQUIRED BY THE D.O.T.

SEDIMENT BASINS (TRAPS) AND APPROPRIATE EROSION CONTROL BARRIERS ARE TO BE CONSTRUCTED AT ALL CULVERT AND CROSS DRAIN INLETS AND OUTLETS AS REQUIRED IN THE WV D.E.P OIL AND GAS BMP MANUAL. FIELD CONDITIONS (ROCK OUTCROPS AND BEDROCK) MAY PROHIBIT INLET TRAPS BEING INSTALLED. WHEN THESE CONDITIONS EXHIBIT ADDITIONAL EROSION CONTROL MEASURES SHALL BE EVALUATED AND UTILIZED AS NEEDED.

EARTHWORK CONTRACTORS ARE RESPONSIBLE FOR NOTIFICATION TO THE OPERATOR AND INSPECTOR PRIOR TO ANY DEVIATION FROM THIS PLAN.

TEMPORARY SEED & MULCH ALL SLOPES AFTER CONSTRUCTION OF LOCATION

CUT & STACK ALL MARKETABLE TIMBER

STACKED BRUSH MAY BE USED FOR SEDIMENT CONTROL.

APPLICATIONS FOR SEPARATE PLO PERMITS ON THE ACCESS ROAD STREAM CROSSINGS HAVE BEEN PREPARED (IF APPLIES)

DMH
11-19-15

NOT TO SCALE

TOPO SECTION OF PORTERS FALLS 7.5 USGS TOPO QUADRANGLE



RECEIVED
Office of Oil and Gas
WV Department of Environmental
02/05/2016