

LATITUDE 39°25'00" -906'

5,872' TO BOTTOM HOLE

LATITUDE 39°27'30"

2H TOP HOLE

LONGITUDE 80°52'30" W

LONGITUDE 80°52'30" W

Office of Oil & Gas

6,675' TO BOTTOM HOLE

Antero Resources Corporation
Well No. Melvin Unit 2H
47-095-02338 (AS DRILLED)

AS DRILLED DATA:
WELL 2H TOP HOLE INFORMATION:
N: 336,003ft E: 1,610,624ft
LAT: 39°24'51.58" LON: 80°52'41.55"
BOTTOM HOLE INFORMATION:
N: 345,433ft E: 1,605,802ft
LAT: 39°26'24.03" LON: 80°53'44.85"
WEST VIRGINIA COORDINATE SYSTEM OF 1927 NORTH ZONE. ZONE WAS DERIVED FROM MEASUREMENTS TAKEN WITH TRIMBLE GEOXT SUBMETER MAPPING GRADE GPS UNIT. PLAT ORIENTATION, CORNER, AND WELL REFERENCE TIE LINES ARE BASED ON GRID NORTH.

(NAD) 83 (UTM) ZONE 17 COORDS:
WELL 2H TOP HOLE INFORMATION:
N: 4,362,772m E: 510,499m
BOTTOM HOLE INFORMATION:
N: 4,365,621m E: 508,982m

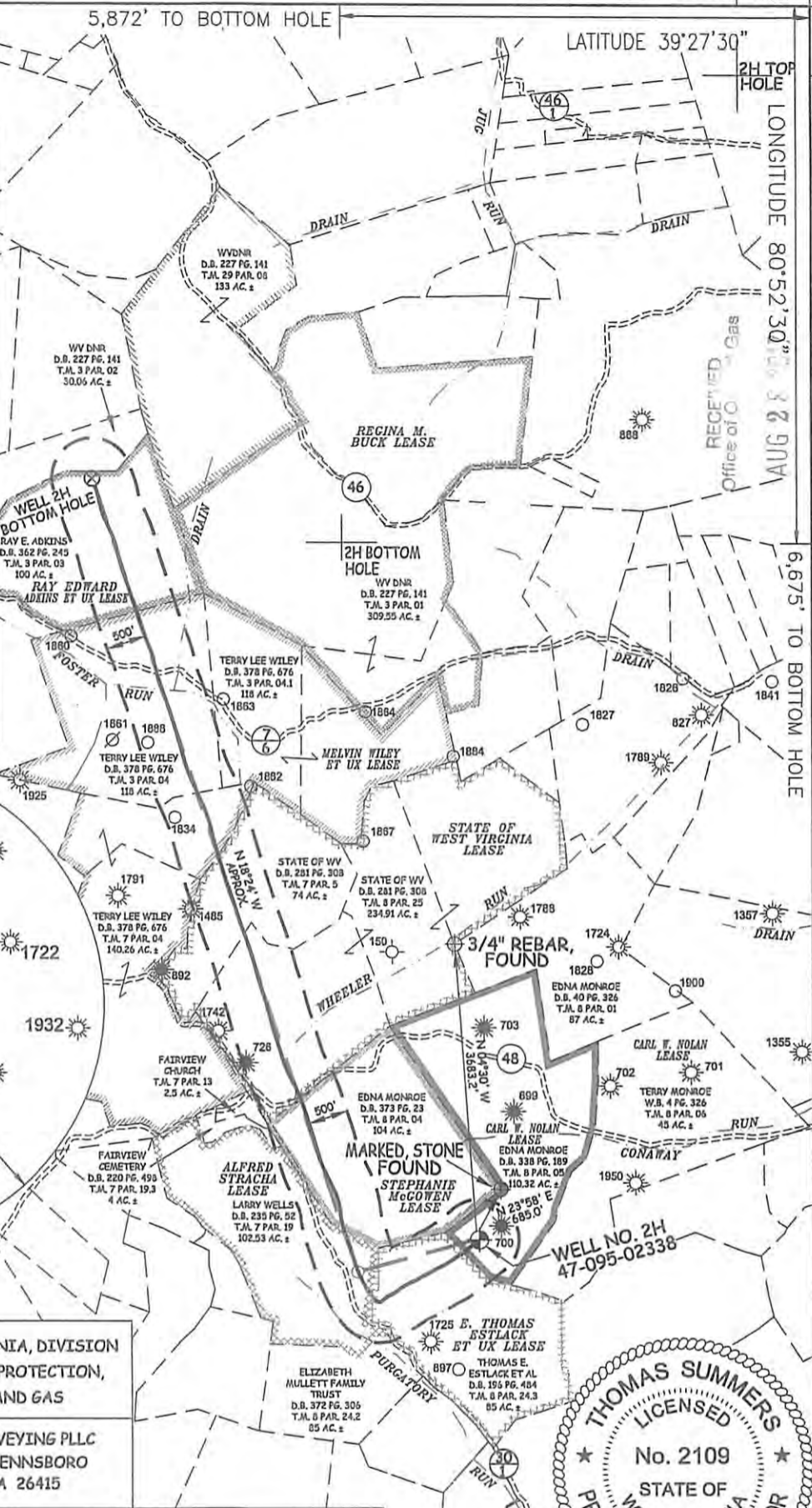
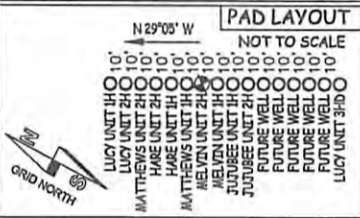

STATE OF WEST VIRGINIA, DIVISION OF ENVIRONMENTAL PROTECTION, OFFICE OF OIL AND GAS
WILLOW LAND SURVEYING PLLC
220 MASONIC AVE. PENNSBORO WEST VIRGINIA 26415

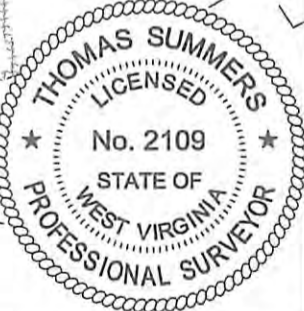

JOB # 14-063WA
DRAWING # MELVIN2HADR
SCALE 1" = 2000'
MINIMUM DEGREE OF ACCURACY SUBMETER
PROVEN SOURCE OF ELEV. SUBMETER MAPPING GRADE GPS
STATE OF WEST VIRGINIA DEPARTMENT OF ENERGY DIVISION OF OIL AND GAS

LEGEND
--- Surface Owner Boundary Lines +/-
--- Interior Surface Tracts +/-
⊕ Found monument, as noted
○ Proposed Well Path
○ As Drilled Well Path
THOMAS SUMMERS P.S. 2109
DATE 06/28/17
OPERATOR'S WELL# MELVIN UNIT #2H

NOTE
1. NO OCCUPIED DWELLINGS OR BUILDINGS TWO THOUSAND FIVE HUNDRED (2,500) SQUARE FEET OR LARGER USED TO HOUSE OR SHELTER DAIRY CATTLE OR POULTRY HUSBANDRY ARE LOCATED WITHIN SIX HUNDRED TWENTY-FIVE (625) FEET OF THE CENTER OF THE WELL PAD.
2. TOP HOLE DATA SHOWN HEREON WAS PROVIDED BY ALLEGHENY SURVEYS, INC.
3. AS DRILLED DATA WAS PROVIDED BY ANTERO RESOURCES CORPORATION.
4. WLS IS NOT CERTIFYING THE DATA AND INFORMATION PROVIDED LISTED IN NOTES 2 AND 3, ONLY THE RELATIONSHIP TO THE DATA AND INFORMATION PROVIDED TO THE LEASE BOUNDARIES.
5. WLS IS BY NO MEANS RESPONSIBLE FOR ANY ERRORS OR INACCURACIES WITH THE DATA AND INFORMATION THAT HAS BEEN PROVIDED.

WELL TYPE: OIL ___ GAS X LIQUID INJECTION ___ WASTE DISPOSAL ___ 47 - 095 - 02338
(IF "GAS") PRODUCTION X STORAGE ___ DEEP ___ SHALLOW ___ STATE COUNTY PERMIT
LOCATION: ELEVATION 1,142' - AS-DRILLED WATERSHED HEADWATERS MIDDLE ISLAND CREEK 10/13/2017
QUADRANGLE MIDDLEBOURNE 7.5' DISTRICT CENTERVILLE COUNTY TYLER
SURFACE OWNER EDNA MONROE ACREAGE 110.32 ACRES +/-
OIL & GAS ROYALTY OWNER CARL W. NOLAN; E. THOMAS ESTLACK ET UX; ALFRED STRACHA; LEASE ACREAGE 116 AC.±; 85.5 AC.±; 101.2 AC.±
STEPHANIE MCGOWEN; MELVIN WILEY ET UX; WVDNR; RAY EDWARD ADKINS ET UX 170 AC.±; 378 AC.±; 553.16 AC.±; 100 AC.±
PROPOSED WORK: DRILL ___ CONVERT ___ DRILL DEEPER ___ REDRILL ___ FRACTURE OR STIMULATE ___
PLUG OFF OLD FORMATION ___ PERFORATE NEW FORMATION ___ OTHER PHYSICAL CHANGE IN WELL (SPECIFY) (X) AS DRILLED PLUG & ABANDON CLEAN OUT & REPLUG
TARGET FORMATION MARCELLUS ESTIMATED DEPTH 6,602' TVD 17,387' MD
WELL OPERATOR ANTERO RESOURCES CORP. DESIGNATED AGENT DIANNA STAMPER - CT CORPORATION SYSTEM
ADDRESS 1615 WYNKOOP ST. ADDRESS 5400 D BIG TYLER ROAD
DENVER, CO 80202 CHARLESTON, WV 25313