



west virginia department of environmental protection

Office of Oil and Gas
601 57th Street SE
Charleston, WV 25304
(304) 926-0450
(304) 926-0452 fax

Earl Ray Tomblin, Governor
Randy C. Huffman, Cabinet Secretary
www.dep.wv.gov

February 18, 2016

WELL WORK PERMIT

Vertical Well

This permit, API Well Number: 47-9502344, issued to ALLIANCE PETROLEUM CORPORATION, is evidence of permission granted to perform the specified well work at the location described on the attached pages and located on the attached plat, subject to the provisions of Chapter 22 of the West Virginia Code of 1931, as amended, and all rules and regulations promulgated thereunder, and to all conditions and provisions outlined in the pages attached hereto. Notification shall be given by the operator to the Oil and Gas Inspector at least 24 hours prior to the construction of roads, locations, and/or pits for any permitted work. In addition, the well operator shall notify the same inspector 24 hours before any actual well work is commenced and prior to running and cementing casing. Spills or emergency discharges must be promptly reported by the operator to 1-800-642-3074 and to the Oil and Gas inspector.

Please be advised that form WR-35, Well Operators Report of Well Work is to be submitted to this office within 90 days completion of permitted well work, as should form WR-34 Discharge Monitoring Report within 30 days of discharge of pits, if applicable. Failure to abide by all statutory and regulatory provisions governing all duties and operations hereunder may result in suspension or revocation of this permit and, in addition, may result in civil and/or criminal penalties being imposed upon the operators.

In addition to the applicable requirements of this permit, and the statutes and rules governing oil and gas activity in WV, this permit may contain specific conditions which must be followed. Permit conditions are attached to this cover letter.

Per 35CSR-4-5.2.g this permit will expire in two (2) years from the issue date unless permitted well work is commenced. If there are any questions, please feel free to contact me at (304) 926-0499 ext. 1654.

James Martin

Operator's Well No: CUCUMBERTREE 1 V-1
Farm Name: ADAMS, BETTY LOU

API Well Number: 47-9502344

Permit Type: Vertical Well

Date Issued: 02/18/2016

PERMIT CONDITIONS

West Virginia Code §22-6-11 allows the Office of Oil and Gas to place specific conditions upon this permit. Permit conditions have the same effect as law. Failure to adhere to the specified permit conditions may result in enforcement action.

CONDITIONS

1. If the operator encounters an unanticipated void, or an anticipated void at an unanticipated depth, the operator shall notify the inspector within 24 hours. Modifications to the casing program may be necessary to comply with W. Va. Code §22-6-20, which requires drilling to a minimum depth of thirty feet below the bottom of the void, and installing a minimum of twenty (20) feet of casing. Under no circumstance should the operator drill more than fifty (50) feet below the bottom of the void or install less than twenty (20) feet of casing below the bottom of the void.
2. Pursuant to 35 CSR 4-19.1.a, at the request of the surface owner all water wells or springs within 1000 feet of the proposed well that are actually utilized for human consumption, domestic animals or other general use shall be sampled and analyzed.
3. Pursuant to 35 CSR 4-19.1.c, if the operator is unable to sample and analyze any water well or spring with one thousand (1,000) feet of the permitted well location, the Office of Oil and Gas requires the operator to sample, at a minimum, one water well or spring located between one thousand (1,000) feet and two thousand (2,000) feet of the permitted well location.
4. All pits must be lined with a minimum of 20 mil thickness synthetic liner.
5. In the event of an accident or explosion causing loss of life or serious personal injury in or about the well or while working on the well, the well operator or its contractor shall give notice, stating the particulars of the accident or explosion, to the oil and gas inspector and the Chief within twenty-four (24) hours.
6. During the surface casing and cementing process, in the event cement does not return to the surface, or any other casing string that is permitted to circulate cement to the surface and does not return to the surface, the oil and gas inspector shall be notified within twenty-four (24) hours
7. Well work activities shall not constitute a hazard to the safety of persons.
8. Operator shall provide the Office of Oil & Gas notification of the date that drilling commenced, drilling ceased, completion of any other permitted well work and completion of the well. Such notice shall be provided by sending an email to DEPOOGNotify@wv.gov within 30 days of commencement of drilling.

1). Date: January 15, 2016
2.) Operator's Well Number Cucumbertree 1 V-1
State 47- County 095 Permit -
3.) API Well No.: _____

STATE OF WEST VIRGINIA
DEPARTMENT OF ENVIRONMENTAL PROTECTION, OFFICE OF OIL AND GAS
NOTICE AND APPLICATION FOR A WELL WORK PERMIT

4) Surface Owner(s) to be served:
(a) Name Betty Lou Adams (Life Estate Interest)
Rodney Lemoyn Adams (Remainder Interest)
Randy Gene Adams (Remainder Interest)
Address 377 Daniels Run Rd.
Middlebourne, WV 26149
(b) Name Steven J. & Joseph T. Melott
Address P.O. Box 150
Porters Falls, WV 26162
(c) Name _____
Address _____
6) Inspector Derek M. Haught
Address P.O. Box 85
Smithville, WV 26178
Telephone (304) 206-7613

5) (a) Coal Operator
Name _____
Address _____
(b) Coal Owner(s) with Declaration
Name _____
Address _____
(c) Coal Lessee with Declaration
Name _____
Address _____

TO THE PERSONS NAMED ABOVE TAKE NOTICE THAT:

OR Included is the lease or leases or other continuing contract or contracts by which I hold the right to extract oil and gas

Included is the information required by Chapter 22, Article 6, Section 8(d) of the Code of West Virginia (see page 2)

I certify that as required under Chapter 22-6 of the West Virginia Code I have served copies of this notice and application, a location plat, and accompanying documents pages 1 through _____ on the above named parties by:

- Personal Service (Affidavit attached)
- Certified Mail (Postmarked postal receipt attached)
- Publication (Notice of Publication attached)

I have read and understand Chapter 22-6 and 35 CSR 4, and I agree to the terms and conditions of any permit issued under this application.

I certify under penalty of law that I have personally examined and am familiar with the information submitted on this application form and all attachments, and that based on my inquiry of those individuals immediately responsible for obtaining the information, I believe that the information is true, accurate and complete.

I am aware that there are significant penalties for submitting false information, including the possibility of fine and imprisonment.

Well Operator Alliance Petroleum Corporation
By: Jeffrey Sayger
Its: Designated Agent
Address: 16 Fox Hill Terrace
Parkersburg, WV 26101
Telephone: (304) 422-9922
Email: jeff-sayger@alliancepetroleum.com

Subscribed and sworn before me this 19 day of January, 2016

[Signature]

My Commission Expires _____
Oil and Gas Privacy Notice



Notary Public
Tim Maclauchlan
Notary Public, State of Ohio
My Commission Expires 04/14/2018

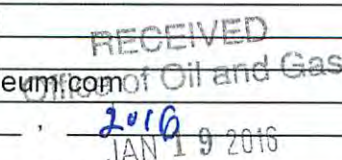

**INFORMATION SUPPLIED UNDER WEST VIRGINIA CODE
Chapter 22, Article 6, Section 8(d)
IN LIEU OF FILING LEASE(S) AND OTHER CONTINUING CONTRACT(S)**

Under the oath required to make the verification on page 1 of this Notice and Application, I depose and say that I am the person who signed the Notice and Application for the Applicant, and that –

- (1) the tract of land is the same tract described in this Application, partly or wholly depicted in the accompanying plat, and described in the Construction and Reclamation Plan;
- (2) the parties and recordation data (if recorded) for lease(s) or other continuing contract(s) by which the Applicant claims the right to extract, produce or market the oil or gas are as follows:

Grantor, Lessor, etc.	Grantee, Lessee, etc.	Royalty	Book/Page
William B. Burke	PetroEdge Energy, LLC	Exceeds 12.5%	383/302
James T. Burke	PetroEdge Energy, LLC	Exceeds 12.5%	383/304
Mary Frances Tennant	PetroEdge Energy, LLC	Exceeds 12.5%	383/306
Billie Bloyd, ET AL	PetroEdge Energy, LLC	Exceeds 12.5%	384/72
Larry Stump	PetroEdge Energy, LLC	Exceeds 12.5%	384/337
Karl Stump	PetroEdge Energy, LLC	Exceeds 12.5%	384/339
Michelle McConnell (Stump)	PetroEdge Energy, LLC	Exceeds 12.5%	384/341
Margaret Ellis (Stump)	PetroEdge Energy, LLC	Exceeds 12.5%	384/343
Michael Mayfield Stump VI	PetroEdge Energy, LLC	Exceeds 12.5%	384/708

LIST CONTINUED ON NEXT PAGE

**Acknowledgement of Possible Permitting/Approval
In Addition to the Office of Oil and Gas**

The permit applicant for the proposed well work addressed in this application hereby acknowledges the possibility of the need for permits and/or approvals from local, state, or federal entities in addition to the DEP, Office of Oil and Gas, including but not limited to the following:

- WV Division of Water and Waste Management
- WV Division of Natural Resources
- WV Division of Highways
- U.S. Army Corps of Engineers
- U.S. Fish and Wildlife Service
- County Floodplain Coordinator

The applicant further acknowledges that any Office of Oil and Gas permit in no way overrides, replaces, or nullifies the need for other permits/approvals that may be necessary and further affirms that all needed permits/approvals should be acquired from the appropriate authority before the affected activity is initiated.

Well Operator:
By: Its:

Alliance Petroleum Corporation

Designated Agent

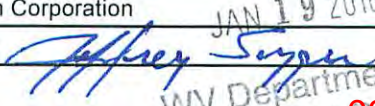
 RECEIVED
 Office of Oil and Gas
 JAN 19 2016
 WV Department of
 Environmental Protection
 02/19/2016

Continued from WW-2A1

Grantor, Lessor, etc.	Grantee, Lessee, etc.	Royalty	Book/Page
Laurie Fulper	PetroEdge Energy, LLC	Exceeds 12.5%	410/46
James Davis	PetroEdge Energy, LLC	Exceeds 12.5%	410/55
Statoil USA Onshore Properties, Inc.	Alliance Petroleum Corporation		See attached instrument
PetroEdge, Energy, LLC	Statoil USA Onshore Properties, Inc.	(Mineral Deed)	446/742
Billie Bloyd, ET AL	Black Gold Group, LTD	(Mineral Deed)	499/808
William B. Burke	Five Star Resources	(Mineral Deed)	506/738

This is not a complete list of the leasehold or mineral assignment chain. Only the final vesting instruments are listed.

RECEIVED
Office of Oil and Gas
JAN 19 2016
WV Department of
Environmental Protection
02/09/2016

RECEIVED
OFFICE OF OIL AND GAS

FEB 18 2016

ASSIGNMENT AND CONVEYANCE

STATE OF WEST VIRGINIA §

COUNTY OF TYLER §

THIS ASSIGNMENT AND CONVEYANCE (this "Assignment") is made and effective as of 8:00AM EST **January 13, 2016**. **Statoil USA Onshore Properties Inc.**, whose address is 2103 CityWest Boulevard Suite 800, Houston, TX 77042, shall herein after be called "Grantor." For \$10.00 and other good and valuable consideration, the receipt and sufficiency of which are hereby acknowledged, and intending to be legally bound by this instrument, Grantor hereby ASSIGNS, TRANSFERS, and CONVEYS to **Alliance Petroleum Corporation**, whose address is 4150 Belden Village Ave. NW, Suite 410, Canton, OH 44718-2553, and who shall herein after be called "Grantee", the following described properties, rights and interests located in Harrison and Tyler Counties, West Virginia:

All of Grantor's right, title and interest in the leases listed in Exhibit "A" ("Leases") attached hereto and made a part hereof, INsofar AND ONLY INsofar as the Leases cover the drilling unit identified in Exhibit "B" attached hereto and made a part hereof and only as to the depths specified in Exhibit "C" (the "Oil and Gas Properties");

SAVE AND EXCEPT, with respect to the Oil and Gas Properties, Grantor excepts from this Assignment and reserves to itself an overriding royalty interest (the "Retained Overriding Royalty"), payable out of all oil and gas, casinghead gas, condensate and other liquid or gaseous hydrocarbons (the "Hydrocarbons") produced, saved and sold from the Oil and Gas Properties, equal to the difference between (a) Twenty-Five Percent (25%) and (b) all lease and leasehold estate burdens affecting or burdening Grantor's interest in the Leases as of the effective date of this Assignment, subject to a maximum Retained Overriding Royalty of Ten Percent (10%), delivering to Grantee no less than a seventy-five percent (75%) net revenue Interest on an 8/8ths basis of all of the Hydrocarbons produced and saved from or attributable to the unit therefor and to the Leases to the extent included within such unit. The overriding royalty interest reserved by Assignor shall be subject to proportionate reduction if it is determined that the Leases cover less than 100% of the oil and gas mineral estate in the Lands.

The Oil and Gas Properties do not include claims, choses in action and similar rights to payment or performance, arising, occurring or existing in favor of Grantor prior to the date of this Assignment or arising out of the ownership or operation of the Properties prior to the date of this Assignment, including without limitation all contract rights, claims, receivables, payables, revenues, recoupment rights, recovery rights, accounting adjustments, mispayments, erroneous payments, or other claims of any nature relating and accruing to any time period prior to the date of this Agreement.

TO HAVE AND TO HOLD the Oil and Gas Properties unto Grantee, its successors and assigns, forever. Grantor does hereby warrant, in accordance with the Agreement, that title to the Oil and Gas Properties is free and clear of all liens, claims, security interests, mortgages, charges and encumbrances arising by, through or under Grantor, but not otherwise. Grantee is hereby subrogated to all covenants

and warranties of title by third parties given or made to Grantor or their predecessors in title in respect to any of the Oil and Gas Properties.

This Conveyance is made subject to that certain Farmout Agreement dated April 7, 2015 by and between Statoil USA Onshore Properties Inc. and Alliance Petroleum Corporation ("Farmout Agreement"), which contains certain representations, warranties and agreements between the parties concerning the Oil and Gas Properties, some of which may survive the delivery of this Conveyance, as provided in the Farmout Agreement, and are incorporated into this Conveyance as if restated in full in this Conveyance. Notwithstanding the foregoing, third parties may conclusively rely on this Conveyance to vest title to the Properties in Grantee. In the event of any conflict between this Assignment and the Agreement, the terms set forth in the Agreement will prevail.

Grantor will sign, acknowledge, and deliver to Grantee, from time to time, all such other and additional conveyances, instruments, notices, division orders, transfer orders, releases, acquittances, and other documents, and will do all such other and further acts and things as may be reasonably necessary to more fully and effectively grant, convey and assign the Oil and Gas Properties to Grantee.

This Assignment may be signed in multiple counterparts, all of which are identical and constitute one and the same instrument.

[Signature pages follow.]

RECEIVED
OFFICE OF OIL AND GAS

FEB 18 2016

GRANTOR:

STATOIL USA ONSHORE PROPERTIES INC.

Jay Kieke
By: Jay Kieke
Its: Authorized Person

RECEIVED
OFFICE OF OIL AND GAS

FEB 18 2016

GRANTEE:

ALLIANCE PETROLEUM CORPORATION

Dora L. Silvis
By: Dora L. Silvis
Its: Executive Vice President and Chief Operating Officer

STATE OF TEXAS

COUNTY OF TRAVIS

This instrument was acknowledged before me on this 14th day of JANUARY, 2016 by Jay Kieke as Area Land Manager of STATOIL USA ONSHORE PROPERTIES INC., a Delaware corporation, on behalf of said corporation and in the capacities herein expressed.

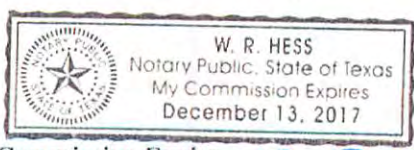

W. R. HESS
Notary Public

My Commission Expires: 12.13.17

STATE OF OHIO

COUNTY OF STARK

This instrument was acknowledged before me on this 15th day of JANUARY, 2016 by Dora L. Silvis, as Executive Vice President and Chief Operating Officer of ALLIANCE PETROLEUM CORPORATION a Georgia corporation, on behalf of said corporation and in the capacities herein expressed.

Ellen K. Flamm
Notary Public

8-28-16
My Commission Expires:



**RECEIVED
OFFICE OF OIL AND GAS**

FEB 18 2016

EXHIBIT "A"

Attached to and by reference made a part thereof, that certain Assignment and Conveyance dated January 12, 2016 from Statoil USA Onshore Properties Inc. to Alliance Petroleum Corporation

Tract Index #	Lessor	Original Lessee	Effective Date	Recording Date	Recording Info - Book	Recording Info - Page	State	County	District/Township	Tax Map #	Parcel#	Gross Acres
6	Gale Ezra Haught Jr.	PetroEdge Energy, LLC	5/20/2013	01/23/2014	395	484	WV	Tyler	Ellsworth/McElroy	17.23.2	43.44.45.46 14, P/O 28, 25 10	469.000
31	BRC Minerals LLC	BRC Working Interest Company,	8/27/2009	10/14/2009	369	648	WV	Tyler	Ellsworth	17	39.2.47.48	104.000
31	Margaret Jeanne Wells	Statoil USA Onshore Properties	10/18/2013	01/24/2014	436	162	WV	Tyler	Ellsworth	17	39.2.47.48	104.000
31	Jet Carney Gill	Statoil USA Onshore Properties	10/18/2013	01/14/2014	435	202	WV	Tyler	Ellsworth	17	39.2.47.48	104.000
31	Johanna Tustin	Statoil USA Onshore Properties	12/5/2013	03/11/2014	438	796	WV	Tyler	Ellsworth	17	39.2.47.48	104.000
32	Star Furniture Co. of West Union	PetroEdge Energy, LLC	6/20/2011	08/05/2011	385	847	WV	Tyler	Ellsworth	17	P/O 37.2	1.023
33	Richard and Sharon Neff	PetroEdge Energy, LLC	2/5/2012	02/24/2012	392	443	WV	Tyler	Ellsworth	17	51	108.670
33	Jonathan S. Cooper	PetroEdge Energy, LLC	3/15/2011	04/08/2011	381	205	WV	Tyler	Ellsworth	17	51	108.670
34	BRC Minerals LLC	BRC Working Interest Company, LLC	8/27/2009	10/14/2009	369	648	WV	Tyler	Ellsworth	17	37.37.1 P/O 37.2	115.680
36	Julia Doak King	PetroEdge Energy, LLC	1/18/2012	03/26/2012	393	553	WV	Tyler	Ellsworth	17	20.20.1	40.750
36	Mary Francis Canton	PetroEdge Energy, LLC	3/25/2011	04/20/2011	381	432	WV	Tyler	Ellsworth	17	20.20.1	40.750
36	Robert Mark Huffman	PetroEdge Energy, LLC	1/18/2012	03/26/2012	393	529	WV	Tyler	Ellsworth	17	20.20.1	40.750
36	Ronald W. Aston	PetroEdge Energy, LLC	1/18/2012	03/30/2012	393	617	WV	Tyler	Ellsworth	17	20.20.1	40.750
36	Sharon Griffith	PetroEdge Energy, LLC	1/18/2012	02/24/2012	392	392	WV	Tyler	Ellsworth	17	20.20.1	40.750
36	William M. Baker, et al	PetroEdge Energy, LLC	3/30/2011	04/13/2011	381	256	WV	Tyler	Ellsworth	17	20.20.1	40.750
36	Sheila Lynn Guy	PetroEdge Energy, LLC	10/24/2012	12/28/2012	406	52	WV	Tyler	Ellsworth	17	20.20.1	40.750
36	H3 LLC	Statoil USA Onshore Properties Inc	2/21/2015	9/26/2014	456	763	WV	Tyler	Ellsworth	17	20.20.1	40.750
36	Mike Ross, Inc	Statoil USA Onshore Properties Inc	2/6/2015	04/03/2015	478	105	WV	Tyler	Ellsworth	17	20.20.1	40.750
36	I. L. Morris	Statoil USA Onshore Properties Inc	2/6/2015	04/03/2015	478	117	WV	Tyler	Ellsworth	17	20.20.1	40.750
37	BRC Minerals LLC	BRC Working Interest Company,	8/27/2009	10/14/2009	369	648	WV	Tyler	Ellsworth	17	39.1	2.380
39	Ann Elizabeth Crawford	PetroEdge Energy, LLC	12/4/2012	02/27/2013	408	819	WV	Tyler	Ellsworth	17	38.39	10.375
39	Margaret Jeanne Wells	PetroEdge Energy, LLC	2/25/2013	05/21/2013	416	544	WV	Tyler	Ellsworth	17	38.39	10.375
39	Jet Carney Gill	PetroEdge Energy, LLC	2/25/2013	05/21/2013	416	542	WV	Tyler	Ellsworth	17	38.39	10.375
39	Lela Lucille Luper	PetroEdge Energy, LLC	4/15/2013	05/24/2013	416	748	WV	Tyler	Ellsworth	17	38.39	10.375
40	Patnick Keller	PetroEdge Energy, LLC	4/19/2011	05/20/2011	383	316	WV	Tyler	Ellsworth	17	38.1	4.912
41	Billie Bloyd	PetroEdge Energy, LLC	3/4/2011	06/02/2011	384	72	WV	Tyler	Ellsworth	17	P/O 21	70.000
41	Martha Haignwood	PetroEdge Energy, LLC	3/4/2011	06/02/2011	384	72	WV	Tyler	Ellsworth	17	P/O 21	70.000
41	Patricia B. Burke	PetroEdge Energy, LLC	3/4/2011	06/02/2011	384	72	WV	Tyler	Ellsworth	17	P/O 21	70.000
41	Virginia B. Kesselring	PetroEdge Energy, LLC	3/4/2011	06/02/2011	384	72	WV	Tyler	Ellsworth	17	P/O 21	70.000
41	Dr. Margaret Ellis (Stump)	PetroEdge Energy, LLC	5/1/2011	06/15/2011	384	343	WV	Tyler	Ellsworth	17	P/O 21	70.000
41	James T. Burke	PetroEdge Energy, LLC	5/9/2011	05/20/2011	383	304	WV	Tyler	Ellsworth	17	P/O 21	70.000
41	Karl Slump	PetroEdge Energy, LLC	5/1/2011	06/15/2011	384	339	WV	Tyler	Ellsworth	17	P/O 21	70.000
41	Mary Francis Tennant	PetroEdge Energy, LLC	5/9/2011	05/20/2011	383	306	WV	Tyler	Ellsworth	17	P/O 21	70.000
41	Michael M. Stump VI	PetroEdge Energy, LLC	5/26/2011	07/01/2011	384	708	WV	Tyler	Ellsworth	17	P/O 21	70.000
41	Michelle Stump McConnell	PetroEdge Energy, LLC	5/1/2011	06/15/2011	384	341	WV	Tyler	Ellsworth	17	P/O 21	70.000
41	William B. Burke	PetroEdge Energy, LLC	5/9/2011	05/20/2011	383	202	WV	Tyler	Ellsworth	17	P/O 21	70.000
41	James Davis	PetroEdge Energy, LLC	1/23/2013	03/12/2013	410	55	WV	Tyler	Ellsworth	17	P/O 21	70.000
41	Laurie Fulper	PetroEdge Energy, LLC	1/23/2013	03/12/2013	410	46	WV	Tyler	Ellsworth	17	P/O 21	70.000
41.1	Betty Lou Adams (LE Interest)	PetroEdge Energy, LLC	2/18/2013	03/20/2013	410	788	WV	Tyler	Ellsworth	17	P/O 21	0.151
42	BRC Minerals LLC	BRC Working Interest Company, LLC	8/27/2009	10/14/2009	369	648	WV	Tyler	Ellsworth	17	22	13.000
42	Benjamin A. Jackson	PetroEdge Energy, LLC	10/1/2011	12/14/2011	390	110	WV	Tyler	Ellsworth	17	22	13.000
42	James H. Spencer	PetroEdge Energy, LLC	10/1/2011	11/10/2011	388	640	WV	Tyler	Ellsworth	17	22	13.000
42	Margaret L. Kadar	PetroEdge Energy, LLC	10/1/2011	12/14/2011	390	112	WV	Tyler	Ellsworth	17	22	13.000
42	Robert H. & Kim Jackson	PetroEdge Energy, LLC	10/1/2011	12/02/2011	389	585	WV	Tyler	Ellsworth	17	22	13.000
42	Rodney M. Jackson	PetroEdge Energy, LLC	10/1/2011	01/12/2012	390	645	WV	Tyler	Ellsworth	17	22	13.000

RECEIVED
OFFICE OF OIL AND GAS

FEB 18 2016

EXHIBIT "A"

Attached to and by reference made a part thereof, that certain Assignment and Conveyance dated January 12, 2016 from Statoil USA Onshore Properties Inc. to Alliance Petroleum Corporation

42	Ryan M. Jackson	PetroEdge Energy, LLC	9/28/2011	12/14/2011	390	98	WV	Tyler	Ellsworth	17	22	13,000
42	Stephen T. Jackson	PetroEdge Energy, LLC	10/11/2011	11/30/2011	389	551	WV	Tyler	Ellsworth	17	22	13,000
42	Thomas A. Jackson	PetroEdge Energy, LLC	9/28/2011	01/12/2012	390	643	WV	Tyler	Ellsworth	17	22	13,000
42	Parkinson's Disease Foundation	Statoil USA Onshore Properties Inc	10/29/2013	02/11/2014	437	205	WV	Tyler	Ellsworth	17	22	13,000
42	Carol M. Jackson	Statoil USA Onshore Properties Inc	11/5/2013	02/11/2014	437	211	WV	Tyler	Ellsworth	17	22	13,000
42	Barbara Sandberg	Statoil USA Onshore Properties Inc	10/30/2013	02/11/2014	437	180	WV	Tyler	Ellsworth	17	22	13,000
42	Mike Canney	Statoil USA Onshore Properties Inc	10/30/2013	03/11/2014	438	789	WV	Tyler	Ellsworth	17	22	13,000
42	David C. Irving	Statoil USA Onshore Properties Inc	4/21/2014	07/16/2014	449	274	WV	Tyler	Ellsworth	17	22	13,000
42	Humane Society of the United States	Statoil USA Onshore Properties Inc	5/21/2014	11/21/2014	462	81	WV	Tyler	Ellsworth	17	22	13,000
140 1	Debra Blake	PetroEdge Energy, LLC	11/1/2012	12/27/2012	405	703	WV	Tyler	Ellsworth	23	P/O 28	10,000
140 1	Carol Headley	Jay-Bee Production Company	5/10/2011	10/20/2011	388	141	WV	Tyler	Ellsworth	23	P/O 28	10,000
140 1	Sadie T. Weekley	JB Exploration 1, LLC	3/7/2012	9/6/2012	400	396	WV	Tyler	Ellsworth	23	P/O 28	10,000
140 1	Lois Dotson Gamble	JB Exploration 1, LLC	8/9/2012	9/20/2012	400	793	WV	Tyler	Ellsworth	23	P/O 28	10,000
140 1	Linda Dotson Gordon	JB Exploration 1, LLC	8/9/2012	9/20/2012	400	798	WV	Tyler	Ellsworth	23	P/O 28	10,000
140 1	Lois W. Booth	JB Exploration 1, LLC	8/21/2012	03/13/2013	410	327	WV	Tyler	Ellsworth	23	P/O 28	10,000
140 1	Teresa Joan Raber	PetroEdge Energy, LLC	3/1/2013	4/4/2013	412	149	WV	Tyler	Ellsworth	23	P/O 28	10,000
140 1	Angela Kay Deguelle	PetroEdge Energy, LLC	11/1/2012	01/17/2013	407	158	WV	Tyler	Ellsworth	23	P/O 28	10,000
140 1	Kathy A. Blake	PetroEdge Energy, LLC	11/1/2012	12/27/2012	405	789	WV	Tyler	Ellsworth	23	P/O 28	10,000
140 1	Gary Lynn Weekley	PetroEdge Energy, LLC	11/1/2012	12/28/2012	406	54	WV	Tyler	Ellsworth	23	P/O 28	10,000
140 1	Iris E. Ferrel	PetroEdge Energy, LLC	10/19/2012	12/27/2012	405	758	WV	Tyler	Ellsworth	23	P/O 28	10,000
140 1	Shirley R. Weekley	PetroEdge Energy, LLC	10/29/2012	12/04/2012	404	472	WV	Tyler	Ellsworth	23	P/O 28	10,000
140 1	Wilma Jean White	PetroEdge Energy, LLC	11/1/2012	12/12/2012	404	838	WV	Tyler	Ellsworth	23	P/O 28	10,000
140 1	Victor A. Weekley	PetroEdge Energy, LLC	10/31/2012	12/04/2012	404	425	WV	Tyler	Ellsworth	23	P/O 28	10,000
140 1	Leslie Henderson	PetroEdge Energy, LLC	11/1/2012	12/28/2012	406	57	WV	Tyler	Ellsworth	23	P/O 28	10,000
140 1	Sheryl Hayes	PetroEdge Energy, LLC	11/1/2012	12/28/2012	406	60	WV	Tyler	Ellsworth	23	P/O 28	10,000
140 1	Beverly Stutzman	PetroEdge Energy, LLC	11/8/2012	12/04/2012	404	475	WV	Tyler	Ellsworth	23	P/O 28	10,000
140 1	Lloyd A. Weekley	PetroEdge Energy, LLC	1/10/2013	02/13/2013	408	258	WV	Tyler	Ellsworth	23	P/O 28	10,000
140 1	Richard Lee White	Statoil USA Onshore Properties Inc	6/26/2014	11/20/2014	461	777	WV	Tyler	Ellsworth	23	P/O 28	10,000
143	Jerry McClellan Sole	PetroEdge Energy, LLC	3/2/2012	05/03/2012	395	498	WV	Tyler	Ellsworth	23	P/O 13	35,000
143	Tina Louise Zediker	PetroEdge Energy, LLC	3/2/2012	05/03/2012	395	498	WV	Tyler	Ellsworth	23	P/O 13	35,000
285	Karen & Roger Enterprises LLC	PetroEdge Energy, LLC	2/20/2012	02/29/2012	392	540	WV	Tyler	Ellsworth	23	15	13,130
286	Bill Staley Jr.	PetroEdge Energy, LLC	3/2/2012	03/12/2012	392	823	WV	Tyler	Ellsworth	23	16	13,000
286	Bill Staley, Sr.	PetroEdge Energy, LLC	3/2/2012	03/12/2012	392	825	WV	Tyler	Ellsworth	23	16	13,000
286	Greg Staley	PetroEdge Energy, LLC	3/2/2012	03/12/2012	392	827	WV	Tyler	Ellsworth	23	16	13,000
286	Rick Staley	PetroEdge Energy, LLC	3/2/2012	03/26/2012	393	518	WV	Tyler	Ellsworth	23	16	13,000
286	Steve and Lisa Staley	PetroEdge Energy, LLC	3/2/2012	03/12/2012	392	821	WV	Tyler	Ellsworth	23	16	13,000
286	Ralph J. Underwood	Statoil USA Onshore Properties Inc	8/29/2013	10/04/2013	428	304	WV	Tyler	Ellsworth	23	16	13,000
286	Fred A. Lisle	Statoil USA Onshore Properties Inc	8/20/2013	10/04/2013	428	320	WV	Tyler	Ellsworth	23	16	13,000
286	Ethel Virginia Carter Underwood	Statoil USA Onshore Properties Inc	8/30/2013	10/04/2013	428	312	WV	Tyler	Ellsworth	23	16	13,000
286	Toni A. Limbers	Statoil USA Onshore Properties Inc	8/16/2013	10/08/2013	428	584	WV	Tyler	Ellsworth	23	16	13,000
286	Beverly M. Rudberg	Statoil USA Onshore Properties Inc	8/29/2013	10/04/2013	428	168	WV	Tyler	Ellsworth	23	16	13,000
286	Edward Underwood	Statoil USA Onshore Properties Inc	9/4/2013	10/04/2013	428	200	WV	Tyler	Ellsworth	23	16	13,000
286	Opal M. Underwood Kunz	Statoil USA Onshore Properties Inc	9/4/2013	10/04/2013	428	202	WV	Tyler	Ellsworth	23	16	13,000
286	Douglas Underwood	Statoil USA Onshore Properties Inc	8/29/2013	10/04/2013	428	145	WV	Tyler	Ellsworth	23	16	13,000
286	Donald Underwood	Statoil USA Onshore Properties Inc	8/31/2013	10/04/2013	428	228	WV	Tyler	Ellsworth	23	16	13,000
286	Jennifer L. Parfitt	Statoil USA Onshore Properties Inc	9/10/2013	11/14/2013	431	256	WV	Tyler	Ellsworth	23	16	13,000
286	Mary Kay Campbell	Statoil USA Onshore Properties Inc	9/12/2013	11/14/2013	431	268	WV	Tyler	Ellsworth	23	16	13,000
286	Cynthia Lane Underwood Goodyear	Statoil USA Onshore Properties Inc	9/10/2013	11/14/2013	431	258	WV	Tyler	Ellsworth	23	16	13,000
286	Joyce Ann Wilson	Statoil USA Onshore Properties Inc	9/12/2013	11/14/2013	431	270	WV	Tyler	Ellsworth	23	16	13,000
286	Rosemarie Whitney	Statoil USA Onshore Properties Inc	9/12/2013	11/14/2013	431	266	WV	Tyler	Ellsworth	23	16	13,000
286	Mary A. Underwood Bassaro	Statoil USA Onshore Properties Inc	9/11/2013	11/14/2013	431	254	WV	Tyler	Ellsworth	23	16	13,000
286	Kathryn J. Phillips	Statoil USA Onshore Properties Inc	9/12/2013	11/14/2013	431	264	WV	Tyler	Ellsworth	23	16	13,000

RECEIVED
OFFICE OF OIL AND GAS

FEB 18 2016

EXHIBIT "A"

Attached to and by reference made a part thereof, that certain Assignment and Conveyance dated January 12, 2016 from Statoil USA Onshore Properties Inc. to Alliance Petroleum Corporation

286	Ralph A. Wilson	Statoil USA Onshore Properties Inc	9/12/2013	11/14/2013	431	272	WV	Tyler	Ellsworth	23	16	13.000
286	Vicki Underwood	Statoil USA Onshore Properties Inc	8/29/2013	11/14/2013	431	229	WV	Tyler	Ellsworth	23	16	13.000
286	Ronald Underwood	Statoil USA Onshore Properties Inc	8/29/2013	1/10/2014	435	1	WV	Tyler	Ellsworth	23	16	13.000
286	Katie Underwood	Statoil USA Onshore Properties Inc	9/20/2013	01/10/2014	435	11	WV	Tyler	Ellsworth	23	16	13.000
286	Eva Ruth Riggs Lawlis	PetroEdge Energy, LLC	7/16/2013	08/14/2013	423	489	WV	Tyler	Ellsworth	23	16	13.000
286	Ivey Caseberry	Statoil USA Onshore Properties Inc	9/19/2013	02/11/2014	437	163	WV	Tyler	Ellsworth	23	16	13.000
286	Bernadine Broadwater Molnar	PetroEdge Energy, LLC	7/24/2013	08/22/2013	424	113	WV	Tyler	Ellsworth	23	16	13.000
286	The Orlando B. and Charlotte M. Riggs	PetroEdge Energy, LLC	8/7/2013	09/17/2013	426	502	WV	Tyler	Ellsworth	23	16	13.000
286	Todd Yeager	Statoil USA Onshore Properties Inc	12/29/2014	02/13/2015	472	214	WV	Tyler	Ellsworth	23	16	13.000
288	Bill Staley, Jr.	PetroEdge Energy, LLC	3/2/2012	03/12/2012	392	807	WV	Tyler	Ellsworth	23	17	15.500
288	Bill Staley, Sr.	PetroEdge Energy, LLC	3/2/2012	03/12/2012	392	809	WV	Tyler	Ellsworth	23	17	15.500
288	Greg Staley	PetroEdge Energy, LLC	3/2/2012	03/12/2012	392	805	WV	Tyler	Ellsworth	23	17	15.500
288	Rick Staley	PetroEdge Energy, LLC	3/2/2012	03/12/2012	392	803	WV	Tyler	Ellsworth	23	17	15.500
288	Steve and Lisa Staley	PetroEdge Energy, LLC	3/2/2012	03/12/2012	392	811	WV	Tyler	Ellsworth	23	17	15.500
288	Fred A. Lisle	Statoil USA Onshore Properties Inc.	8/20/2013	10/04/2013	428	322	WV	Tyler	Ellsworth	23	17	15.500
288	Ethel Virginia Carter Underwood	Statoil USA Onshore Properties Inc.	8/30/2013	10/04/2013	428	306	WV	Tyler	Ellsworth	23	17	15.500
288	Ralph J. Underwood, Jr.	Statoil USA Onshore Properties Inc.	8/29/2013	10/04/2013	428	308	WV	Tyler	Ellsworth	23	17	15.500
288	Toni A. Limbers	Statoil USA Onshore Properties Inc.	8/16/2013	10/08/2013	428	582	WV	Tyler	Ellsworth	23	17	15.500
288	Opal M. Underwood Kunz	Statoil USA Onshore Properties Inc.	9/4/2013	10/04/2013	428	115	WV	Tyler	Ellsworth	23	17	15.500
288	Edward Underwood	Statoil USA Onshore Properties Inc.	9/4/2013	10/04/2013	428	113	WV	Tyler	Ellsworth	23	17	15.500
288	Douglas Underwood	Statoil USA Onshore Properties Inc.	8/29/2013	10/04/2013	428	147	WV	Tyler	Ellsworth	23	17	15.500
288	Donald Underwood	Statoil USA Onshore Properties Inc.	8/31/2013	10/04/2013	428	226	WV	Tyler	Ellsworth	23	17	15.500
288	Vicki Underwood	Statoil USA Onshore Properties Inc.	8/29/2013	11/14/2013	431	227	WV	Tyler	Ellsworth	23	17	15.500
288	Cynthia Lane Underwood Goodyear	Statoil USA Onshore Properties Inc.	9/10/2013	11/14/2013	431	252	WV	Tyler	Ellsworth	23	17	15.500
288	Kathryn Jean Phillips	Statoil USA Onshore Properties Inc.	9/12/2013	11/14/2013	431	262	WV	Tyler	Ellsworth	23	17	15.500
288	Jennifer L. Parfitt	Statoil USA Onshore Properties Inc.	9/10/2013	12/03/2013	432	551	WV	Tyler	Ellsworth	23	17	15.500
288	Mary A. Underwood Bassaro	Statoil USA Onshore Properties Inc.	9/11/2013	12/03/2013	432	553	WV	Tyler	Ellsworth	23	17	15.500
288	Ralph A. Wilson	Statoil USA Onshore Properties Inc.	9/12/2013	12/03/2013	432	570	WV	Tyler	Ellsworth	23	17	15.500
288	Joyce Ann Wilson	Statoil USA Onshore Properties Inc.	9/12/2013	12/03/2013	432	572	WV	Tyler	Ellsworth	23	17	15.500
288	Rosemarie Whitney	Statoil USA Onshore Properties Inc.	9/12/2013	12/03/2013	432	574	WV	Tyler	Ellsworth	23	17	15.500
288	Mary Kay Campbell	Statoil USA Onshore Properties Inc.	9/12/2013	12/03/2013	432	555	WV	Tyler	Ellsworth	23	17	15.500
288	Ronald Underwood	Statoil USA Onshore Properties Inc.	8/29/2013	01/10/2014	434	849	WV	Tyler	Ellsworth	23	17	15.500
288	Katie Underwood	Statoil USA Onshore Properties Inc.	9/20/2013	01/10/2014	435	13	WV	Tyler	Ellsworth	23	17	15.500

EXHIBIT "A"

Attached to and by reference made a part thereof, that certain Assignment and Conveyance dated January 12, 2016 from Statoil USA Onshore Properties Inc. to Alliance Petroleum Corporation

288	Ivey Castleberry	Statoil USA Onshore Properties Inc.	9/19/2013	02/11/2014	437	161	WV	Tyler	Ellsworth	23	17	15 500
288	Beverly M. Rudberg	Statoil USA Onshore Properties Inc.	8/29/2013	10/4/2013	428	170	WV	Tyler	Ellsworth	23	17	15 500
288	Todd Yeager	Statoil USA Onshore Properties Inc.	12/29/2014	02/03/2015	470	779	WV	Tyler	Ellsworth	23	17	15 500
288	Eva Ruth Riggs Lawlis	PetroEdge Energy, LLC	7/16/2013	08/14/2013	423	491	WV	Tyler	Ellsworth	23	17	15 500
288	Bernadine Broadwater Molnar	PetroEdge Energy, LLC	7/24/2013	08/22/2013	424	115	WV	Tyler	Ellsworth	23	17	15 500
288	The Orlando B. and Charlotte M. Riggs	PetroEdge Energy, LLC	8/7/2013	09/17/2013	426	504	WV	Tyler	Ellsworth	23	17	15 500

RECEIVED
OFFICE OF OIL AND GAS

FEB 18 2016

FEB 18 2016

EXHIBIT "B"

Attached to and by reference made a part thereof, that certain Assignment and Conveyance dated January 13, 2016, from Statoil USA Onshore Properties, Inc. to Alliance Petroleum Corporation

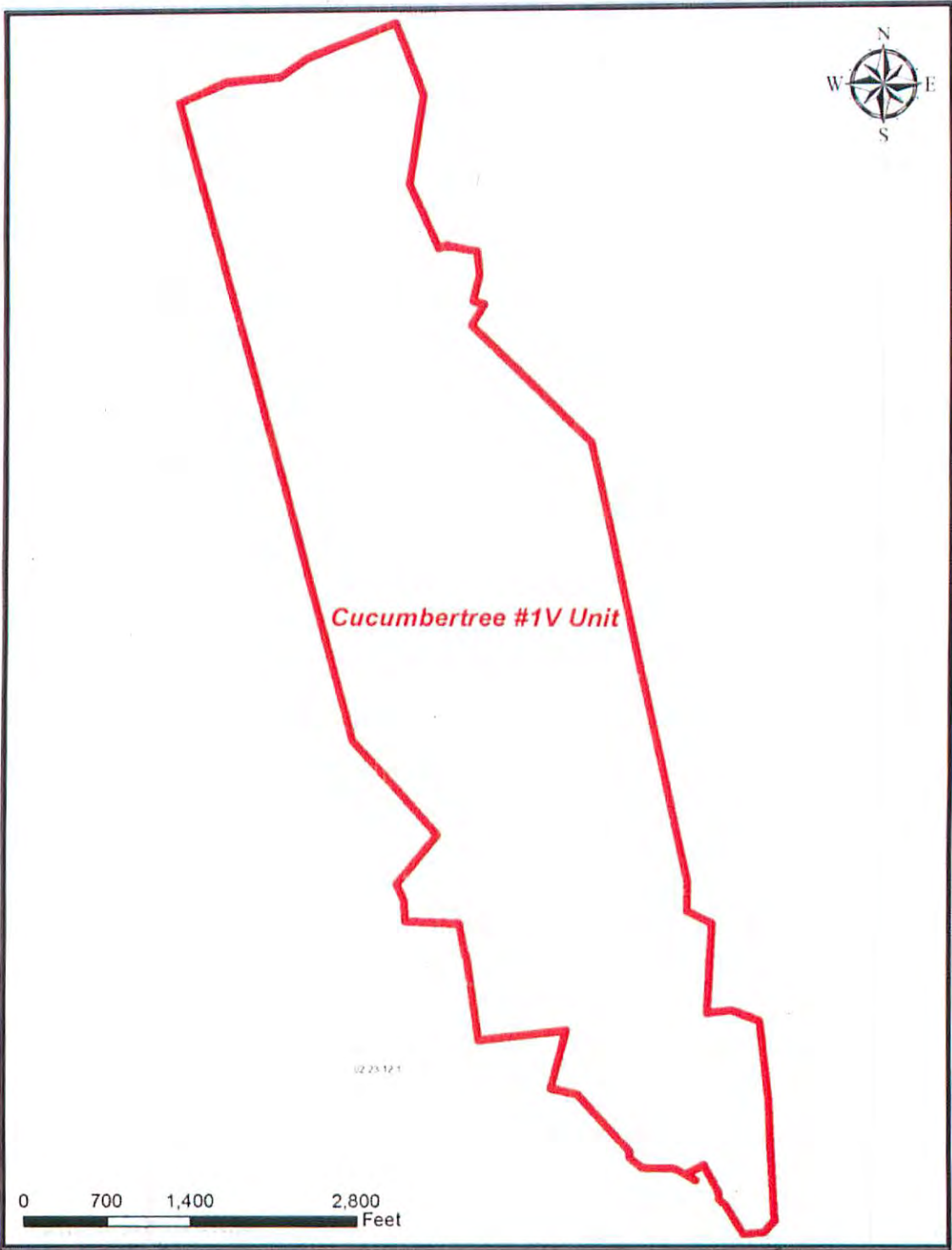

EXHIBIT "C"

Attached to and by reference made a part thereof, that certain Assignment and Conveyance dated January 13, 2016, from Statoil USA Onshore Properties Inc. to Alliance Petroleum Corporation;

DEPTHS ASSIGNED:

Insofar and only Insofar as the Leases described on "Exhibit A" cover all depths above 500 feet above the Top of the Geneseo Formation at the stratigraphic equivalent of 6,386 feet as found in the AB Resources PA, LLC gamma ray Log for the Francis #1 (API No. 47-051-1190) well located in the Clay District of Marshall County, West Virginia, to the extent Assignor has ownership interests in such depths (the "Applicable Depths"), recognizing that the actual depth will vary across such oil, gas and mineral leases (collectively, but subject to such exclusion, the "Leasehold Interests").

RECEIVED
OFFICE OF OIL AND GAS

FEB 18 2016

WW-2B1
(5-12)

Well No. Cucumbertree 1 V-1

West Virginia Department of Environmental Protection
Office of Oil and Gas

NOTICE TO SURFACE OWNERS

The well operator named below is preparing to file for a permit from the state to drill a new well. Before a well work permit can be filed with the Chief of the Office of Oil and Gas, the well operator is required to have given notice of the right to request water well or spring analytical testing. This notice shall be given to the owners or occupants of land which have a water well or spring being utilized for human consumption, domestic animals, or other general use and which is located within 1000 feet of the proposed well site.

With this form, the operator is giving you notice of your right to request analytical testing. The operator is required to sample and analyze the water wells or springs of all owners or occupants who request it. Therefore, if you wish to have your water well or spring tested, contact the operator named below.

All sampling shall be completed prior to drilling. Within thirty (30) days of the receipt of such sample analyses the operator shall submit the results to the Chief of the Office of Oil and Gas and to the owners or occupants who may have requested them.

Be advised, you have the right to sample and analyze any water supply at your own expense.

Listed below is the laboratory chosen by operator to perform analysis, and contactor chosen to collect sample.

Certified Laboratory Name Fairway Laboratories
Sampling Contractor Jericho Land Resources

Well Operator Alliance Petroleum Corporation
Address 4150 Belden Village Avenue, Suite 410
Canton, OH 44718
Telephone (330) 493-0440

FOR OPERATOR'S USE ONLY: Below, or on an attached page, list those persons which were given this notice. Place an asterisk beside the one(s) that contacted you and requested sampling and analyses. If there were no requests made, indicate by underling which one you have selected to sample and analyze. If there are no water wells or springs within 1000 feet of the proposed site, the Chief may require the operator to test wells up to 2000 feet from the proposed site.

RECEIVED
Office of Oil and Gas
JAN 19 2016
WV Department of
Environmental Protection

02/19/2016

WELL NO. CUCUMBERTREE 1 V-1

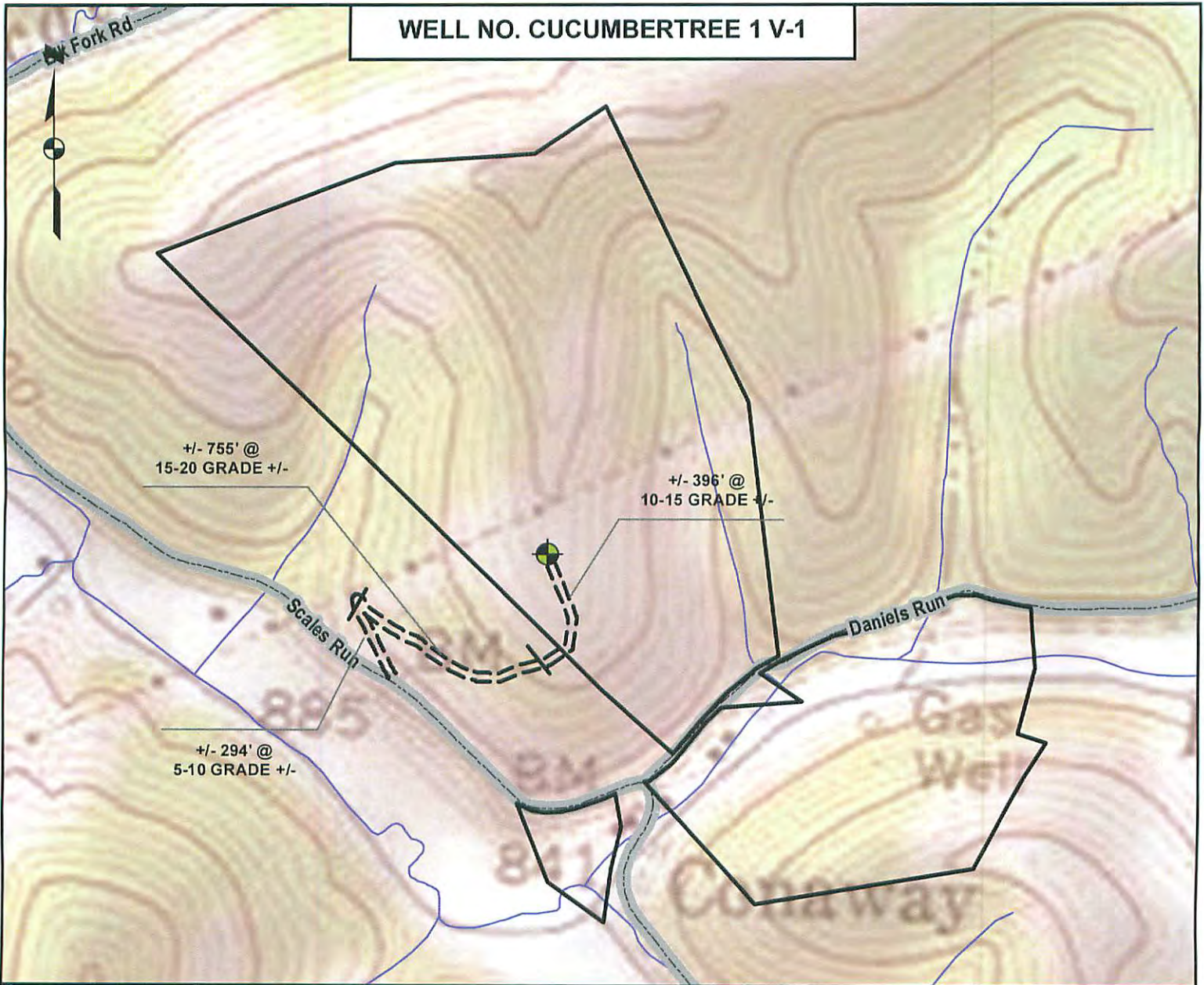

DETAIL SKETCH

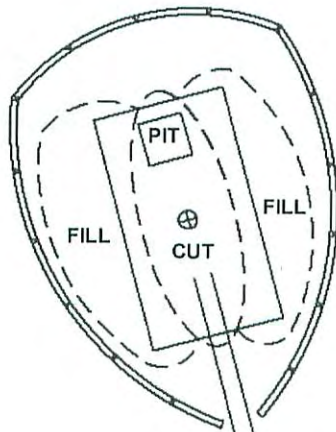

NOT TO SCALE

1 inch = 500 feet



ALL ROADS SHOWN HEREON ARE EXISTING UNLESS OTHERWISE NOTED AND SHALL BE MAINTAINED IN ACCORDANCE WITH WV D.E.P. OIL AND GAS BMP MANUAL ENTRANCES AT COUNTY/STATE ROADS SHALL BE MAINTAINED IN ACCORDANCE WITH WV D.O.T. REGULATION SEPARATE PERMITS MAY BE REQUIRED BY THE D.O.T.

SEDIMENT BASINS (TRAPS) AND APPROPRIATE EROSION CONTROL BARRIERS ARE TO BE CONSTRUCTED AT ALL CULVERT AND CROSS DRAIN INLETS AND OUTLETS AS REQUIRED IN THE WV D.E.P. OIL AND GAS BMP MANUAL. FIELD CONDITIONS (ROCK OUTCROPS AND BEDROCK) MAY PROHIBIT INLET TRAPS BEING INSTALLED. WHEN THESE CONDITIONS EXIST ADDITIONAL EROSION CONTROL MEASURES SHALL BE EVALUATED AND UTILIZED AS NEEDED.

EARTHWORK CONTRACTORS ARE RESPONSIBLE FOR NOTIFICATION TO THE OPERATOR AND INSPECTOR PRIOR TO ANY DEVIATION FROM THIS PLAN.

TEMPORARY SEED & MULCH ALL SLOPES AFTER CONSTRUCTION OF LOCATION.

CUT & STACK ALL MARKETABLE TIMBER.

STACKED BRUSH MAY BE USED FOR SEDIMENT CONTROL.

APPLICATIONS FOR SEPARATE PLC PERMITS ON THE ACCESS ROAD STREAM CROSSINGS HAVE BEEN PREPARED (IF APPLIES)

DMH
1-19-16

RECEIVED
Office of Oil and Gas
JAN 19 2016
WV Department of Environmental Protection

STATE OF WEST VIRGINIA
DEPARTMENT OF ENVIRONMENTAL PROTECTION
OFFICE OF OIL AND GAS

FLUIDS/ CUTTINGS DISPOSAL & RECLAMATION PLAN

Operator Name Alliance Petroleum Corporation OP Code 305762

Watershed (HUC 10) Outlet Middle Island Creek Quadrangle Porters Falls 7.5'

Do you anticipate using more than 5,000 bbls of water to complete the proposed well work? Yes No

Will a pit be used? Yes No

If so, please describe anticipated pit waste: Drill Cuttings - Soap - Brine

Will a synthetic liner be used in the pit? Yes No If so, what ml.? 60

Proposed Disposal Method For Treated Pit Wastes:

- Land Application
- Underground Injection (UIC Permit Number _____)
- Reuse (at API Number _____)
- Off Site Disposal (Supply form WW-9 for disposal location)
- Other (Explain _____)

*DAH
1-19-16*

Will closed loop system be used? If so, describe: N/A

Drilling medium anticipated for this well (vertical and horizontal)? Air, freshwater, oil based, etc. Air

-If oil based, what type? Synthetic, petroleum, etc. N/A

Additives to be used in drilling medium? Soap - KCL - Clay Stabilizer

Drill cuttings disposal method? Leave in pit, landfill, removed offsite, etc. Leave in pit

-If left in pit and plan to solidify what medium will be used? (cement, lime, sawdust) Lime

-Landfill or offsite name/permit number? _____

Permittee shall provide written notice to the Office of Oil and Gas of any load of drill cuttings or associated waste rejected at any West Virginia solid waste facility. The notice shall be provided within 24 hours of rejection and the permittee shall also disclose where it was properly disposed.

I certify that I understand and agree to the terms and conditions of the GENERAL WATER POLLUTION PERMIT issued on August 1, 2005, by the Office of Oil and Gas of the West Virginia Department of Environmental Protection. I understand that the provisions of the permit are enforceable by law. Violations of any term or condition of the general permit and/or other applicable law or regulation can lead to enforcement action.

I certify under penalty of law that I have personally examined and am familiar with the information submitted on this application form and all attachments thereto and that, based on my inquiry of those individuals immediately responsible for obtaining the information, I believe that the information is true, accurate, and complete. I am aware that there are significant penalties for submitting false information, including the possibility of fine or imprisonment.

Company Official Signature *Jeffrey Sayger*

Company Official (Typed Name) Jeffrey Sayger

Company Official Title Designated Agent

RECEIVED
Office of Oil and Gas
JAN 19 2016

Subscribed and sworn before me this 19 day of January, 20 16

Tim Maclauchlan Notary Public

My commission expires _____
Tim Maclauchlan
Notary Public, State of Ohio
My Commission Expires 04/14/2016



02/19/2016

Alliance Petroleum Corporation

Proposed Revegetation Treatment: Acres Disturbed 2.0 Prevegetation pH 6.5

Lime 3 Tons/acre or to correct to pH 6.5

Fertilizer type 10 - 20 - 10

Fertilizer amount 667 lbs/acre

Mulch 2 (Hay) Tons/acre

Seed Mixtures

Temporary		Permanent	
Seed Type	lbs/acre	Seed Type	lbs/acre
KY-31	40	Orchard Grass	15
Alsike Colver	5	Alsike Clover	5
Annual Rye	15		

Attach:

Drawing(s) of road, location, pit and proposed area for land application (unless engineered plans including this info have been provided)

Photocopied section of involved 7.5' topographic sheet.

Plan Approved by: 

Comments: _____

Title: Oil + Gas Inspector Date: 1-19-16

Field Reviewed? () Yes () No

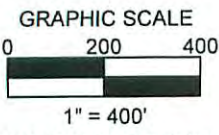

NAD'83 GEO. (DD°MM'SS.SS") N. 39° 30' 34" W. 80° 46' 15"
 NAD'83 DECIMAL DEGREES N. 39.50949° W. 80.77070°
 NAD'83 UTM (M) ZONE 17 NORTH N. 4373343.44 E. 519712.38
 NAD'83 S.P.C. (W.V. NORTH ZONE- USFT) N. 370221.98 E. 1609995.39

LOCATION REFERENCES

S 05° 10' 53" E 280.66' 13" DECIDUOUS TREE
 S 20° 52' 44" W 201.60' 12" CONIF TREE

WELL NO.
 CUCUMBERTREE 1 V-1

LEGEND

- IRON PIN OR PIPE
- ▲ WELL NO. CUCUMBERTREE 1 V-1 (PROPOSED)
- ⊙ EXISTING OIL & GAS WELL
- ⊙ EXISTING WATER WELL
- LEASE LINE
- SURFACE LINE

LATITUDE 39°32'30"

LONGITUDE 80°45'00"

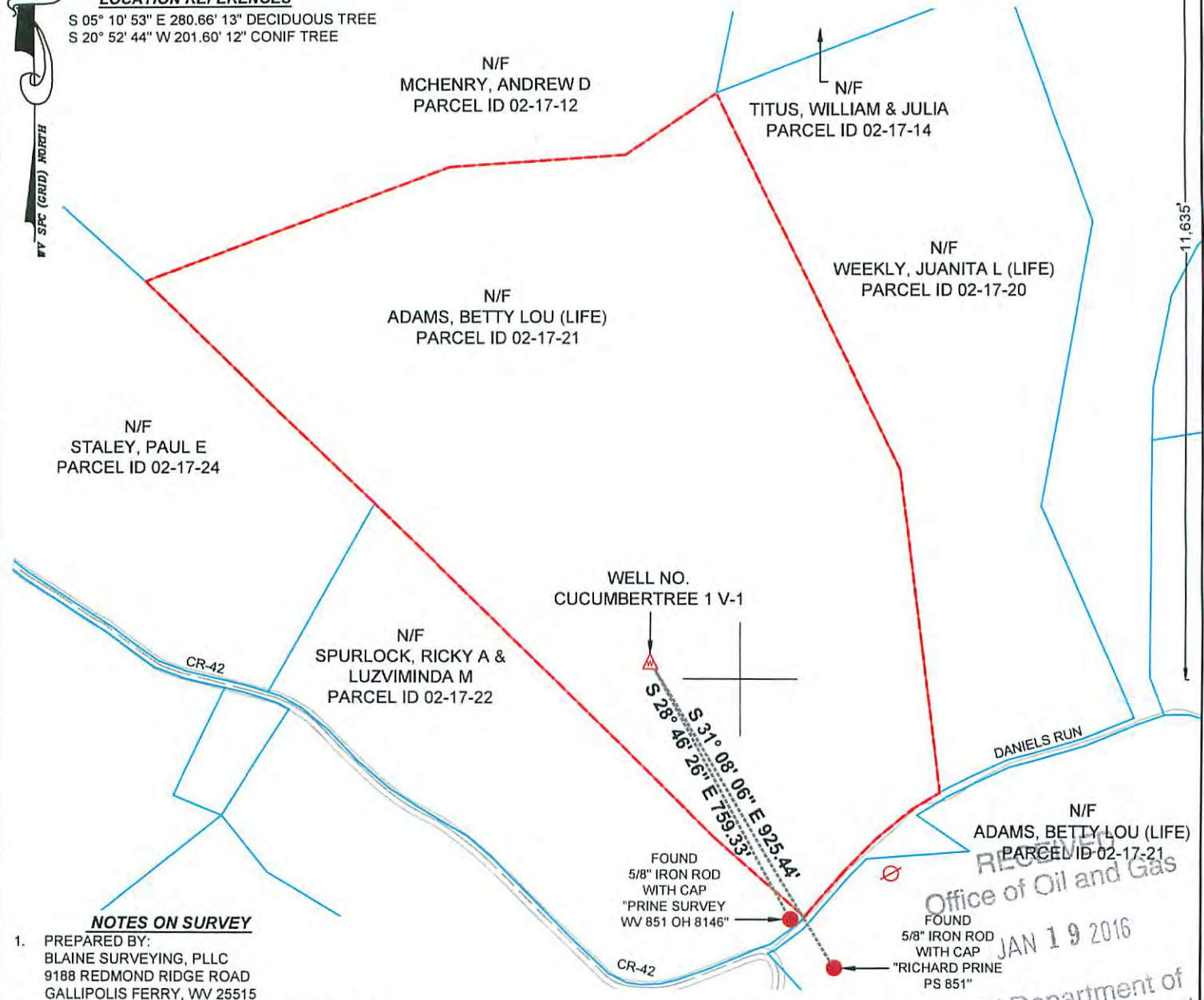

NOTES ON SURVEY

1. PREPARED BY:
 BLAINE SURVEYING, PLLC
 9188 REDMOND RIDGE ROAD
 GALLIPOLIS FERRY, WV 25515
2. LEASE BOUNDARY SHOWN HEREON TAKEN FROM
 DEED BOOK 342 PAGE 391.
3. THIS IS NOT A BOUNDARY SURVEY. SURFACE
 OWNER AND ADJOINER INFORMATION TAKEN FROM
 THE ASSESSOR AND COUNTY CLERK RECORDS OF
 TYLER COUNTY IN NOVEMBER 2015

OPERATORS WELL NO: CUCUMBERTREE 1 V-1
 SCALE: 1" = 400'
 MINIMUM DEGREE
 OF ACCURACY: SUB-METER
 PROVEN SOURCE
 OF ELEVATION: CORS NETWORK & WV VRS

(+) DENOTES LOCATION OF WELL ON
 UNITED STATES TOPOGRAPHIC MAPS

47 095 02344
 API WELL NO. STATE COUNTY PERMIT



I, THE UNDERSIGNED, HEREBY CERTIFY THAT THIS
 PLAT IS CORRECT TO THE BEST OF MY KNOWLEDGE
 AND BELIEF AND SHOWS ALL THE INFORMATION
 REQUIRED BY LAW AND THE REGULATIONS ISSUED
 AND PRESCRIBED BY THE DEPARTMENT OF
 ENVIRONMENTAL PROTECTION

Signed: *Jonathan Blaine*

L.L.S.: #2220 DATE: 1/15/16

WEST VIRGINIA
 DEPARTMENT OF ENVIRONMENTAL
 PROTECTION
 OFFICE OF OIL AND GAS
 601 57TH ST.
 CHARLESTON, WV 25304



WELL TYPE: OIL WASTE DISPOSAL PRODUCTION DEEP
 GAS LIQUID INJECTION STORAGE SHALLOW

WATERSHED: OUTLET MIDDLE ISLAND CREEK ELEVATION: 1080'

DISTRICT: ELLSWORTH COUNTY: TYLER QUADRANGLE: PORTERS FALLS 7.5'

SURFACE OWNER: ADAMS, BETTY LOU (LIFE) ACREAGE: 70 +/-

OIL & GAS ROYALTY OWNER: BLACK GOLD GROUP, LTD, ET AL ACREAGE: 70 +/-

DRILL CONVERT DRILL DEEPER REDRILL FRACTURE OR STIMULATE
 PLUG OFF OLD FORMATION PERFORATE NEW FORMATION PLUG & ABANDON
 CLEAN OUT & REPLUG OTHER CHANGE (SPECIFY): _____

TARGET FORMATION: RHINESTREET ESTIMATED DEPTH: TVD 5900'

WELL OPERATOR: ALLIANCE PETROLEUM CORPORATION DESIGNATED AGENT: JEFFREY SAYGER
 ADDRESS: 4150 BELDEN VILLAGE AVE NW SUITE 410 ADDRESS: 16 FOX HILL TERRACE
CANTON, OH 44718-2553 PARKERSBURG, WV 26101

RECEIVED
 Office of Oil and Gas
 JAN 19 2016

Department of
 Environmental Protection

02/19/2016

GRAPHIC SCALE

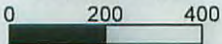

1" = 400'

NAD'83 GEO. (DD°MM'SS.SS") N. 39° 30' 34" W. 80° 46' 15"
 NAD'83 DECIMAL DEGREES N. 39.50949° W. 80.77070°
 NAD'83 UTM (M) ZONE 17 NORTH N. 4373343.44 E. 519712.38
 NAD'83 S.P.C. (W.V. NORTH ZONE- USFT) N. 370221.98 E. 1609995.39

LOCATION REFERENCES

S 05° 10' 53" E 280.66' 13" DECIDUOUS TREE
 S 20° 52' 44" W 201.60' 12" CONIF TREE

WELL NO.
 CUCUMBERTREE 1 V-1

LEGEND

- IRON PIN OR PIPE
- ▲ WELL NO. CUCUMBERTREE 1 V-1 (PROPOSED)
- ⊗ EXISTING OIL & GAS WELL
- ⊖ EXISTING WATER WELL
- LEASE LINE
- SURFACE LINE

LATITUDE 39°32'30"

LONGITUDE 80°45'00"

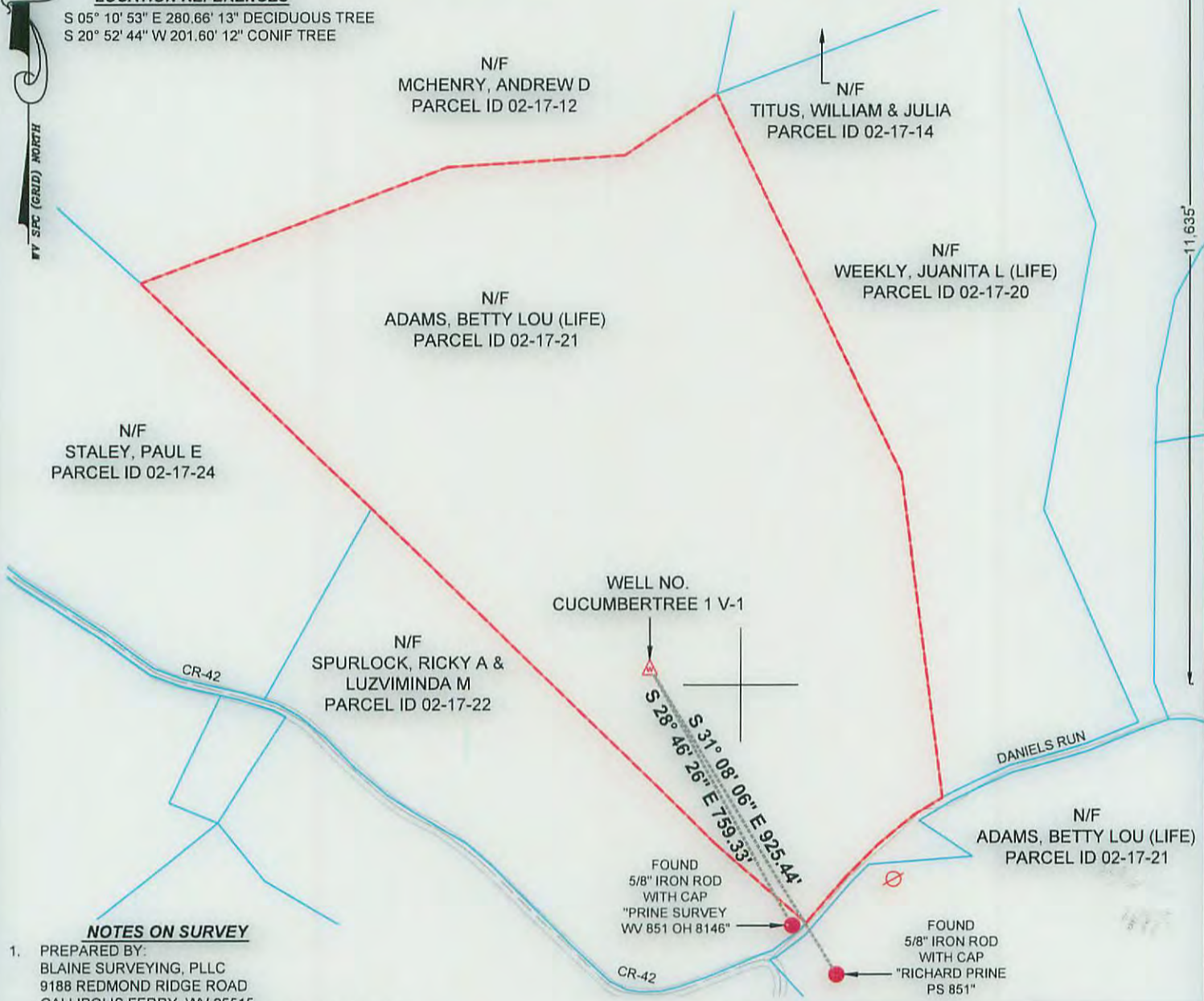

NOTES ON SURVEY

1. PREPARED BY:
 BLAINE SURVEYING, PLLC
 9188 REDMOND RIDGE ROAD
 GALLIPOLIS FERRY, WV 25515
2. LEASE BOUNDARY SHOWN HEREON TAKEN FROM
 DEED BOOK 342 PAGE 391.
3. THIS IS NOT A BOUNDARY SURVEY. SURFACE
 OWNER AND ADJOINER INFORMATION TAKEN FROM
 THE ASSESSOR AND COUNTY CLERK RECORDS OF
 TYLER COUNTY IN NOVEMBER 2015

OPERATORS WELL NO: CUCUMBERTREE 1 V-1
 SCALE: 1" = 400'
 MINIMUM DEGREE
 OF ACCURACY: SUB-METER
 PROVEN SOURCE
 OF ELEVATION: CORS NETWORK & WV VRS

(+) DENOTES LOCATION OF WELL ON
 UNITED STATES TOPOGRAPHIC MAPS

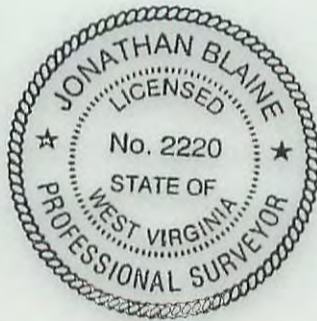

I, THE UNDERSIGNED, HEREBY CERTIFY THAT THIS
 PLAT IS CORRECT TO THE BEST OF MY KNOWLEDGE
 AND BELIEF AND SHOWS ALL THE INFORMATION
 REQUIRED BY LAW AND THE REGULATIONS ISSUED
 AND PRESCRIBED BY THE DEPARTMENT OF
 ENVIRONMENTAL PROTECTION

Signed: Jonathan Blaine
 L.L.S.: #2220 DATE: 1/15/16

WEST VIRGINIA
 DEPARTMENT OF ENVIRONMENTAL
 PROTECTION
 OFFICE OF OIL AND GAS
 601 57TH ST.
 CHARLESTON, WV 25304



47 095 02344
 API WELL NO. STATE COUNTY PERMIT

WELL TYPE: OIL WASTE DISPOSAL PRODUCTION DEEP
 GAS LIQUID INJECTION STORAGE SHALLOW

WATERSHED: OUTLET MIDDLE ISLAND CREEK ELEVATION: 1080'

DISTRICT: ELLSWORTH COUNTY: TYLER QUADRANGLE: PORTERS FALLS 7.5'

SURFACE OWNER: ADAMS, BETTY LOU (LIFE) ACREAGE: 70 +/-

OIL & GAS ROYALTY OWNER: BLACK GOLD GROUP, LTD, ET AL ACREAGE: 02/19/2016

DRILL CONVERT DRILL DEEPER REDRILL FRACTURE OR STIMULATE
 PLUG OFF OLD FORMATION PERFORATE NEW FORMATION PLUG & ABANDON
 CLEAN OUT & REPLUG OTHER CHANGE (SPECIFY): _____

TARGET FORMATION: RHINESTREET ESTIMATED DEPTH: TVD 5900'

WELL OPERATOR: ALLIANCE PETROLEUM CORPORATION
 ADDRESS: 4150 BELDEN VILLAGE AVE NW SUITE 410
CANTON, OH 44718-2553

DESIGNATED AGENT: JEFFREY SAYGER
 ADDRESS: 16 FOX HILL TERRACE
PARKERSBURG, WV 26101