

NAD'83 GEO. (DD°MM'SS.SS") N. 39° 30' 34" W. 80° 46' 15"
 NAD'83 DECIMAL DEGREES N. 39.50949° W. 80.77070°
 NAD'83 UTM (M) ZONE 17 NORTH N. 4373343.44 E. 519712.38
 NAD'83 S.P.C. (W.V. NORTH ZONE- USFT) N. 370221.98 E. 1609995.39

LOCATION REFERENCES
 S 05° 10' 53" E 280.66' 13" DECIDUOUS TREE
 S 20° 52' 44" W 201.60' 12" CONIF TREE

WELL NO.
 CUCUMBERTREE 1 V-1

- LEGEND**
- IRON PIN OR PIPE
 - ▲ WELL NO. CUCUMBERTREE 1 V-1 (PROPOSED)
 - ⊙ EXISTING OIL & GAS WELL
 - ⊙ EXISTING WATER WELL
 - LEASE LINE
 - SURFACE LINE

LATITUDE 39°32'30"
 LONGITUDE 80°45'00"

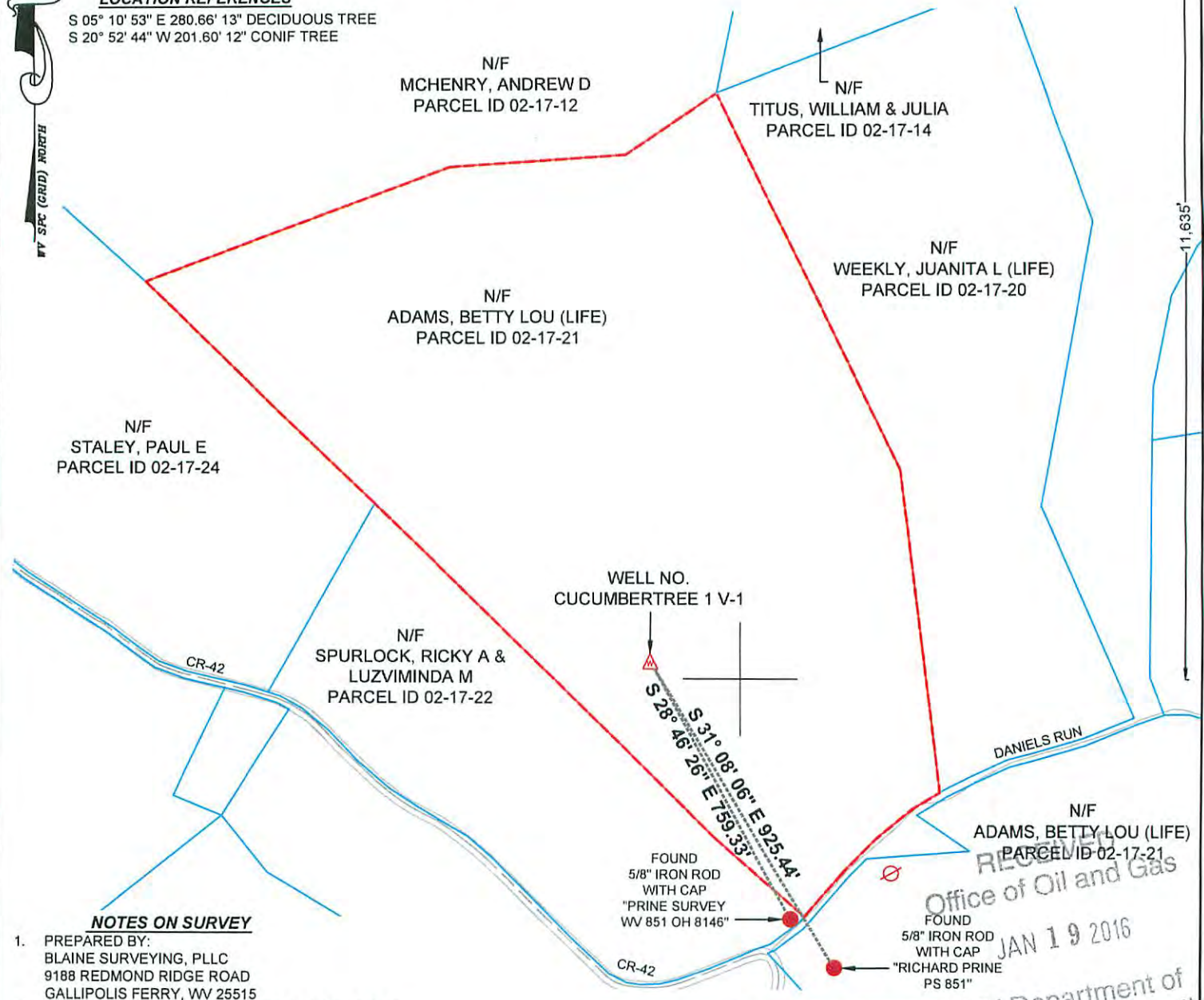

NOTES ON SURVEY

1. PREPARED BY:
 BLAINE SURVEYING, PLLC
 9188 REDMOND RIDGE ROAD
 GALLIPOLIS FERRY, WV 25515
2. LEASE BOUNDARY SHOWN HEREON TAKEN FROM
 DEED BOOK 342 PAGE 391.
3. THIS IS NOT A BOUNDARY SURVEY. SURFACE
 OWNER AND ADJOINER INFORMATION TAKEN FROM
 THE ASSESSOR AND COUNTY CLERK RECORDS OF
 TYLER COUNTY IN NOVEMBER 2015

OPERATORS WELL NO: CUCUMBERTREE 1 V-1
 SCALE: 1" = 400'
 MINIMUM DEGREE
 OF ACCURACY: SUB-METER
 PROVEN SOURCE
 OF ELEVATION: CORS NETWORK & WV VRS

(+) DENOTES LOCATION OF WELL ON
 UNITED STATES TOPOGRAPHIC MAPS



I, THE UNDERSIGNED, HEREBY CERTIFY THAT THIS
 PLAT IS CORRECT TO THE BEST OF MY KNOWLEDGE
 AND BELIEF AND SHOWS ALL THE INFORMATION
 REQUIRED BY LAW AND THE REGULATIONS ISSUED
 AND PRESCRIBED BY THE DEPARTMENT OF
 ENVIRONMENTAL PROTECTION

Signed: *Jonathan Blaine*
 L.L.S.: #2220 DATE: 1/15/16

WEST VIRGINIA
 DEPARTMENT OF ENVIRONMENTAL
 PROTECTION
 OFFICE OF OIL AND GAS
 601 57TH ST.
 CHARLESTON, WV 25304



47 095 02344
 API WELL NO. STATE COUNTY PERMIT

WELL TYPE: OIL WASTE DISPOSAL PRODUCTION DEEP
 GAS LIQUID INJECTION STORAGE SHALLOW

WATERSHED: OUTLET MIDDLE ISLAND CREEK ELEVATION: 1080'
 DISTRICT: ELLSWORTH COUNTY: TYLER QUADRANGLE: PORTERS FALLS 7.5'
 SURFACE OWNER: ADAMS, BETTY LOU (LIFE) ACREAGE: 70 +/-
 OIL & GAS ROYALTY OWNER: BLACK GOLD GROUP, LTD, ET AL ACREAGE: 70 +/-

DRILL CONVERT DRILL DEEPER REDRILL FRACTURE OR STIMULATE
 PLUG OFF OLD FORMATION PERFORATE NEW FORMATION PLUG & ABANDON
 CLEAN OUT & REPLUG OTHER CHANGE (SPECIFY): _____

TARGET FORMATION: RHINESTREET ESTIMATED DEPTH: TVD 5900'

WELL OPERATOR: ALLIANCE PETROLEUM CORPORATION DESIGNATED AGENT: JEFFREY SAYGER
 ADDRESS: 4150 BELDEN VILLAGE AVE NW SUITE 410 ADDRESS: 16 FOX HILL TERRACE
CANTON, OH 44718-2553 PARKERSBURG, WV 26101

RECEIVED
 Office of Oil and Gas
 JAN 19 2016

Department of
 Environmental Protection

02/19/2016

WELL NO. CUCUMBERTREE 1 V-1

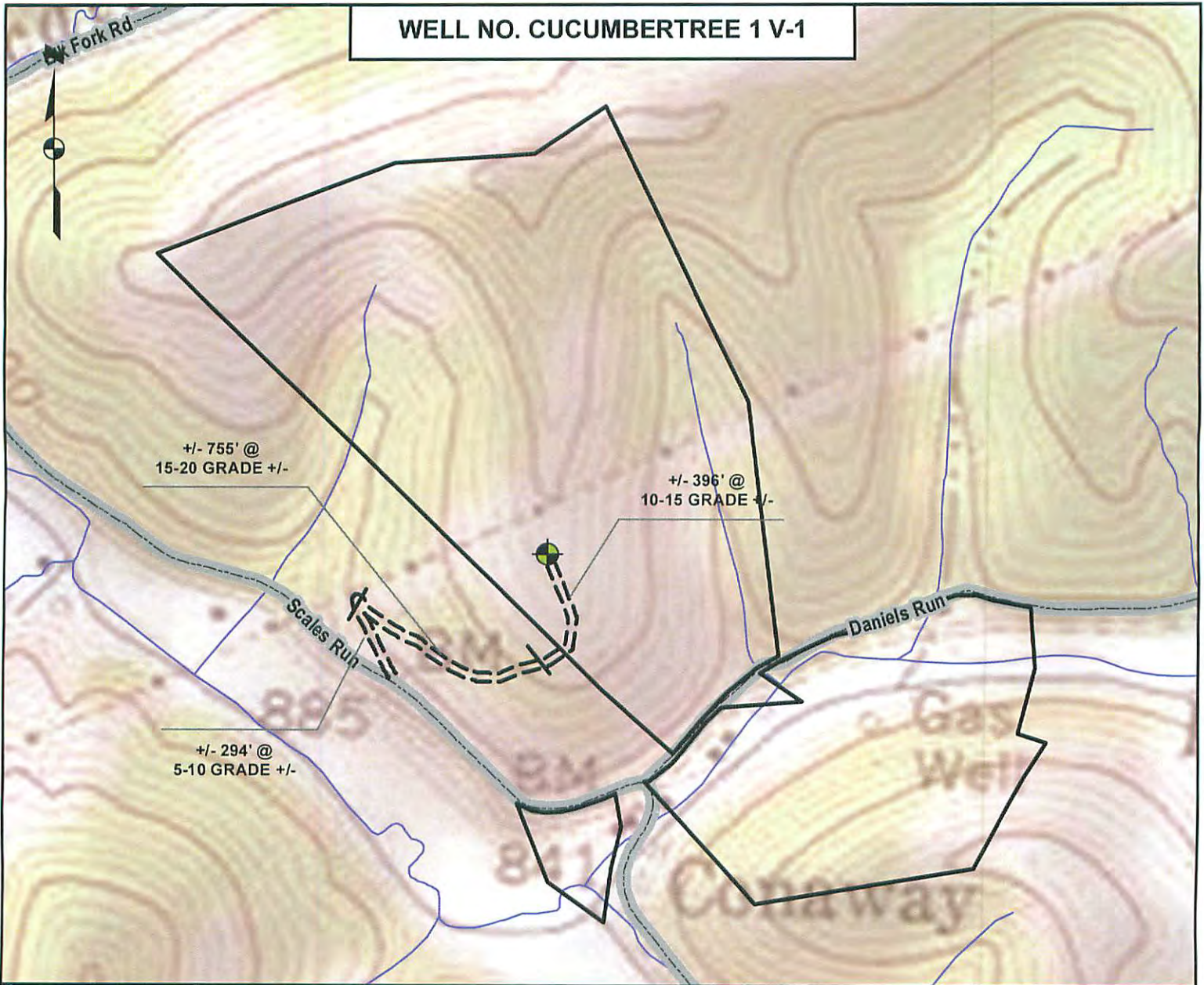

DETAIL SKETCH

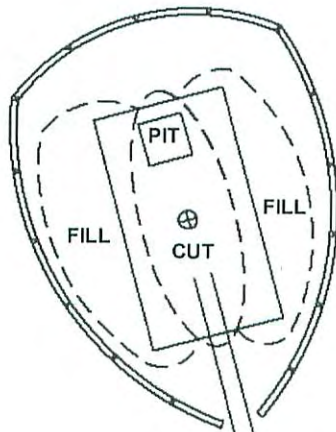

NOT TO SCALE

1 inch = 500 feet



ALL ROADS SHOWN HEREON ARE EXISTING UNLESS OTHERWISE NOTED AND SHALL BE MAINTAINED IN ACCORDANCE WITH WV D.E.P. OIL AND GAS BMP MANUAL ENTRANCES AT COUNTY/STATE ROADS SHALL BE MAINTAINED IN ACCORDANCE WITH WV D.O.T. REGULATION SEPARATE PERMITS MAY BE REQUIRED BY THE D.O.T.

SEDIMENT BASINS (TRAPS) AND APPROPRIATE EROSION CONTROL BARRIERS ARE TO BE CONSTRUCTED AT ALL CULVERT AND CROSS DRAIN INLETS AND OUTLETS AS REQUIRED IN THE WV D.E.P. OIL AND GAS BMP MANUAL. FIELD CONDITIONS (ROCK OUTCROPS AND BEDROCK) MAY PROHIBIT INLET TRAPS BEING INSTALLED. WHEN THESE CONDITIONS EXIST ADDITIONAL EROSION CONTROL MEASURES SHALL BE EVALUATED AND UTILIZED AS NEEDED.

EARTHWORK CONTRACTORS ARE RESPONSIBLE FOR NOTIFICATION TO THE OPERATOR AND INSPECTOR PRIOR TO ANY DEVIATION FROM THIS PLAN.

TEMPORARY SEED & MULCH ALL SLOPES AFTER CONSTRUCTION OF LOCATION.

CUT & STACK ALL MARKETABLE TIMBER.

STACKED BRUSH MAY BE USED FOR SEDIMENT CONTROL.

APPLICATIONS FOR SEPARATE PLC PERMITS ON THE ACCESS ROAD STREAM CROSSINGS HAVE BEEN PREPARED (IF APPLIES)

DMH
1-19-16

RECEIVED
Office of Oil and Gas
JAN 19 2016
WV Department of Environmental Protection

02/19/2016