

GRAPHIC SCALE

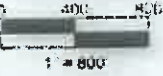

NAD83 GEO. 100 MM X 500 N 95° 29' 31" W 101° 49' 57"
 NAD83 DECIMAL DEGREES N 10 49 57.3 W 95 29 31.1
 NAD83 UTM ZONE 18N UTM N 437500.31 E 516695.41
 NAD83 SPC. W. 7. UTM F. ZONE 18N UTM N 437500.31 E 516695.41

LOCATION REFERENCES

N 29° 21' 25" W 431.93' 50' DECIDUOUS TREE
 S 62° 06' 01" E 100.2' 60' DECIDUOUS TREE

WELL NO. YURIGAN 2 V-1 SOUTH

LEGEND

- FOUNDATION POINT OR P.I.
- ▲ WELL NO. YURIGAN 2 V-1 SOUTH PROPOSED
- EXISTING CREEK
- LEASE LINE
- SURFACE LINE

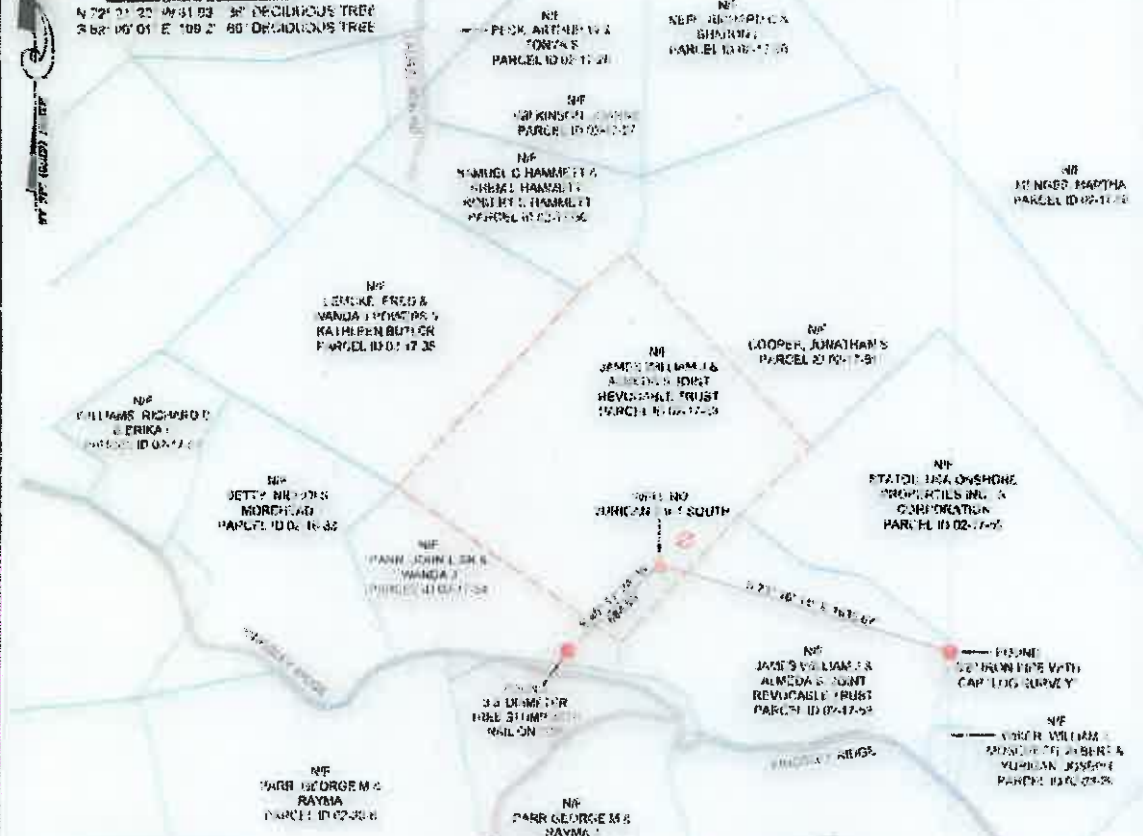

NOTES ON SURVEY

1. PREPARED BY BLAINE SURVEYING, PLLC 918 PIEDMONT RIDGE ROAD GALLIPOLIS TERRY, WV 26031
2. LEASE BOUNDARY SHOWN HEREIN TAKEN FROM DEED BOOK 331 PAGE 501
3. THIS IS NOT A BOUNDARY SURVEY. SURFACE OWNER AND ADJOINER INFORMATION TAKEN FROM THE ASSESSOR AND COUNTY CLERK RECORDS OF TYLER COUNTY IN JANUARY 2010.

I, THE UNDERSIGNED, HEREBY CERTIFY THAT THIS PLAT IS CORRECT TO THE BEST OF MY KNOWLEDGE AND BELIEF AND SHOWS ALL THE INFORMATION REQUIRED BY LAW AND THE REGULATIONS ISSUED AND PRESCRIBED BY THE DEPARTMENT OF ENVIRONMENTAL PROTECTION



Signed: *Jonathan Blaine*
 L.L.S. #2220 DATE 2/17/16

WEST VIRGINIA
 DEPARTMENT OF ENVIRONMENTAL PROTECTION
 OFFICE OF OIL AND GAS
 601 67TH ST
 CHARLESTON, WV 25304

OPERATOR'S WELL NO. YURIGAN 2 V-1 SOUTH
 SCALE 1" = 800'
 MINIMUM DEGREE OF ACCURACY SUB-METER
 PROVEN SOURCE OF ELEVATION IGRS NETWORK & WV VRS
 (H) DENOTES LOCATION OF WELL ON UNITED STATES TOPOGRAPHIC MAPS
47 095
 API WELL NO. STATE COUNTY PERMIT

WELL TYPE		<input type="checkbox"/> OIL	<input type="checkbox"/> WASTE DISPOSAL	<input checked="" type="checkbox"/> PRODUCTION	<input type="checkbox"/> DEEP
		<input checked="" type="checkbox"/> GAS	<input type="checkbox"/> LIQUID INJECTION	<input type="checkbox"/> STORAGE	<input checked="" type="checkbox"/> SHALLOW
WATERSHED		<u>OUTLET MIDDLE ISLAND CREEK</u>			ELEVATION <u>1039</u>
DISTRICT		<u>ELLSWORTH</u>	COUNTY <u>TYLER</u>		QUADRANGLE <u>SHIRLEY 7</u>
SURFACE OWNER		<u>JAMES WILLIAM J & ALBERTA S. JOINT REVOCABLE TRUST (TRUSTEE)</u>			ACREAGE <u>93.75 +/-</u>
OIL & GAS ROYALTY OWNER		<u>BOUNTY MINERALS, LLC ET AL</u>			ACREAGE <u>50 +/-</u>
DRILL		<input checked="" type="checkbox"/> CONVERT	<input type="checkbox"/> DRILL DEEPER	<input type="checkbox"/> REGRILL	<input type="checkbox"/> FRACTURE OR STIMULATE
		<input type="checkbox"/> PLUG OFF OLD FORMATION	<input type="checkbox"/> PERFORATE NEW FORMATION	<input type="checkbox"/> PLUG & ABANDON	<input type="checkbox"/>
CLEAN OUT & REPLUG		<input type="checkbox"/>	<input type="checkbox"/> OTHER CHANGE	<input type="checkbox"/> (SPECIFY)	
TARGET FORMATION		<u>RHINESTREET</u>			ESTIMATED OFPTH <u>TVD 5800</u>
WELL OPERATOR		<u>ALLIANCE PETROLEUM CORPORATION</u>		DESIGNATED AGENT <u>JEFFREY SAYGER</u>	
ADDRESS		<u>4150 BELDEN VILLAGE AVE NW SUITE 212</u>		ADDRESS <u>16 FOX HILL TERRACE</u>	
		<u>CANTON, OH 44718-2553</u>		<u>PARKERSBURG WV 26101</u>	

02/03/2017