

LATITUDE 39°22'30" 1,665'

10,662' TO BOTTOM HOLE
LATITUDE 39°22'30"

LONGITUDE 80°55'00"
2,515'
LONGITUDE 80°57'30"
11,555' TO BOTTOM HOLE

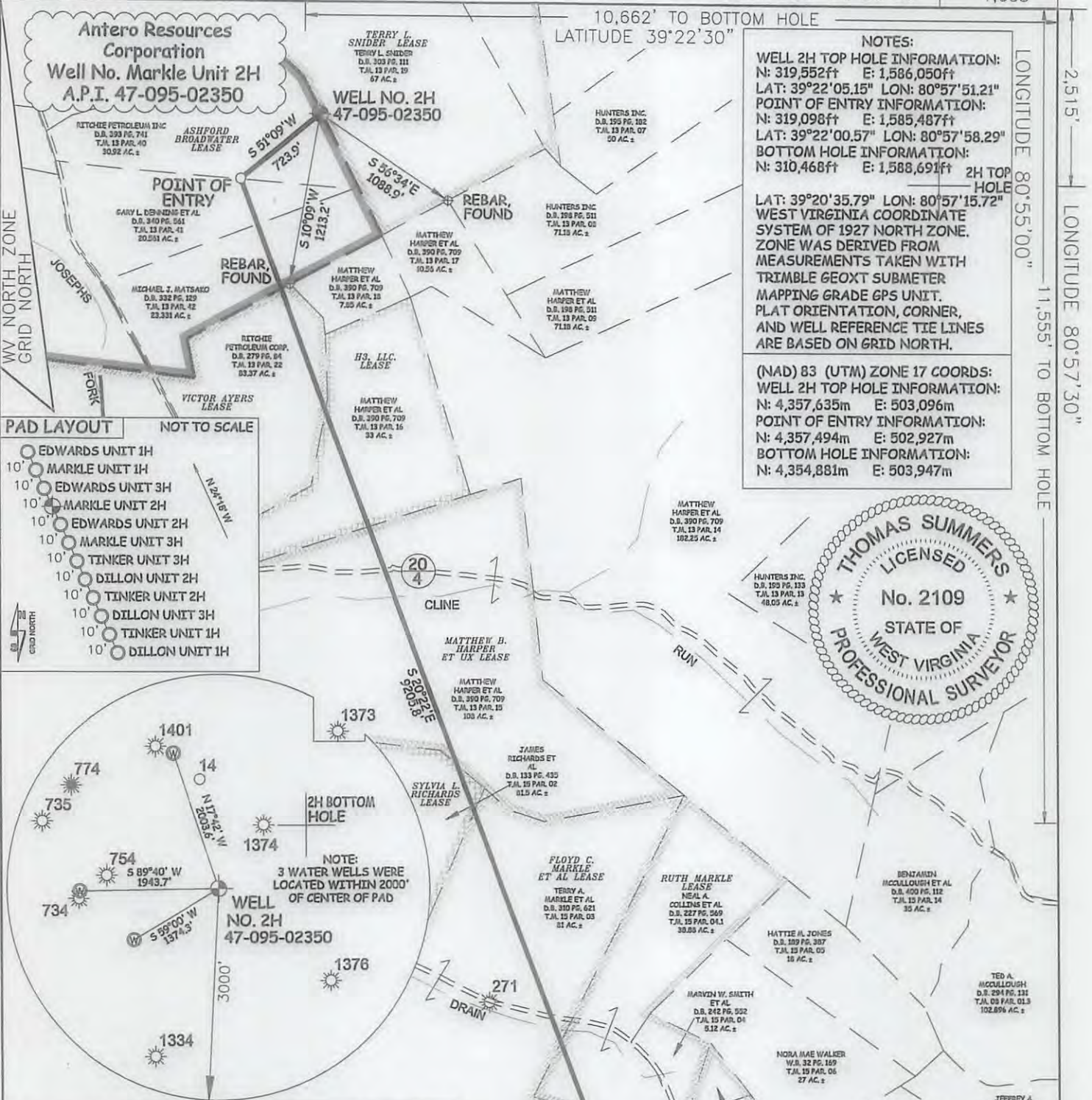

I THE UNDERSIGNED, HEREBY CERTIFY THAT THIS PLAT IS CORRECT TO THE BEST OF MY KNOWLEDGE AND BELIEF AND SHOWS ALL THE INFORMATION REQUIRED BY LAW AND THE RULES ISSUED AND PERSCRIBED BY THE DEPARTMENT OF ENVIRONMENTAL PROTECTION.



STATE OF WEST VIRGINIA, DIVISION OF ENVIRONMENTAL PROTECTION, OFFICE OF OIL AND GAS
WILLOW LAND SURVEYING PLLC
220 MASONIC AVE. PENNSBORO WEST VIRGINIA 26415

JOB # 16-008WA
DRAWING # MARKLE2HR3
SCALE 1" = 1000'
MINIMUM DEGREE OF ACCURACY SUBMETER
PROVEN SOURCE OF ELEV. SUBMETER MAPPING GRADE GPS
STATE OF WEST VIRGINIA DEPARTMENT OF ENERGY DIVISION OF OIL AND GAS

LEGEND
- - - Surface Owner Boundary Lines +/-
- - - Interior Surface Tracts +/-
- - - Existing Fence
⊗ Found monument, as noted
Thomas Summers
THOMAS SUMMERS P.S. 2109
DATE 06/02/16
OPERATOR'S WELL# MARKLE UNIT #2H

WELL NO. 2H BOTTOM HOLE
NO OCCUPIED DWELLINGS OR BUILDINGS TWO THOUSAND FIVE HUNDRED (2,500) SQUARE FEET OR LARGER USED TO HOUSE OR SHELTER DAIRY CATTLE OR POULTRY HUSBANDRY ARE LOCATED WITHIN SIX HUNDRED TWENTY-FIVE (625) FEET OF THE CENTER OF THE WELL PAD.

(NAD) 27 (UTM) ZONE 17 COORDS:
WELL 2H TOP HOLE INFORMATION:
N: 14,295,962ft E: 1,650,528ft
POINT OF ENTRY INFORMATION:
N: 14,295,498ft E: 1,649,972ft
BOTTOM HOLE INFORMATION:
N: 14,286,926ft E: 1,653,318ft

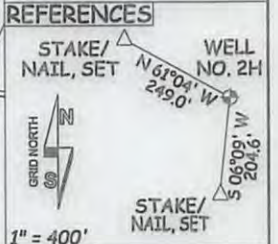

FORM WW-6