

State of West Virginia
Department of Environmental Protection - Office of Oil and Gas
Well Operator's Report of Well Work

RECEIVED
Office of Oil and Gas

JUN 19 2018

WV Department of
Environmental Protection

API 47 - 095 - 02359 County Tyler District Centerville
Quad Shirley 7.5' Pad Name Edna Monroe Pad Field/Pool Name ---
Farm name Edna Monroe Well Number Deulley Unit 1H
Operator (as registered with the OOG) Antero Resources Corporation
Address 1615 Wynkoop Street City Denver State CO Zip 80202

As Drilled location NAD 83/UTM Attach an as-drilled plat, profile view, and deviation survey
Top hole Northing 4363696m Easting 510916m
Landing Point of Curve Northing 4363605.89m Easting 511183.57m
Bottom Hole Northing 4360537m Easting 512278m

Elevation (ft) 1044' GL Type of Well New Existing Type of Report Interim Final
Permit Type Deviated Horizontal Horizontal 6A Vertical Depth Type Deep Shallow
Type of Operation Convert Deepen Drill Plug Back Redrilling Rework Stimulate
Well Type Brine Disposal CBM Gas Oil Secondary Recovery Solution Mining Storage Other _____
Type of Completion Single Multiple Fluids Produced Brine Gas NGL Oil Other _____
Drilled with Cable Rotary

Drilling Media Surface hole Air Mud Fresh Water Intermediate hole Air Mud Fresh Water Brine
Production hole Air Mud Fresh Water Brine

Mud Type(s) and Additive(s)

Air - Foam & 4% KCL

Mud - Polymer

Date permit issued 07/22/2016 Date drilling commenced 09/13/2016 Date drilling ceased 01/24/2017
Date completion activities began 05/02/2017 Date completion activities ceased 02/10/2018
Verbal plugging (Y/N) N/A Date permission granted N/A Granted by N/A

Please note: Operator is required to submit a plugging application within 5 days of verbal permission to plug

Freshwater depth(s) ft 337' Open mine(s) (Y/N) depths No
Salt water depth(s) ft None Identified Void(s) encountered (Y/N) depths No
Coal depth(s) ft None Identified Cavern(s) encountered (Y/N) depths No
Is coal being mined in area (Y/N) No

Reviewed

Reviewed by:

DnH

WR-35
Rev. 8/23/13

API 47-095 - 02359 Farm name Edna Monroe Well number Deulley Unit 1H

CASING STRINGS	Hole Size	Casing Size	Depth	New or Used	Grade w/ft	Basket Depth(s)	Did cement circulate (Y/ N) * Provide details below *
Conductor	24"	20"	93'	New	94#, H-40	N/A	Y
Surface	17- 1/2"	13- 3/8"	545'	New	48#, H-40	N/A	Y
Coal							
Intermediate 1	12-1/4"	9-5/8"	2604'	New	36#, J-55	N/A	Y
Intermediate 2							
Intermediate 3							
Production	8-3/4"	5-1/2"	17993'	New	23#, P-110	N/A	Y
Tubing		2-3/8"	6753'		4.7#, N-80		
Packer type and depth set		N/A					

Comment Details _____

CEMENT DATA	Class/Type of Cement	Number of Sacks	Slurry wt (ppg)	Yield (ft ³ /sks)	Volume (ft ³)	Cement Top (MD)	WOC (hrs)
Conductor	Class A	204 sx	15.6	1.18	241	0	8 Hrs.
Surface	Class A	657 sx	15.6	1.19	782	0	8 Hrs.
Coal							
Intermediate 1	Class A	1015 sx	15.6	1.18	1198	0	8 Hrs.
Intermediate 2							
Intermediate 3							
Production	Class H	787 sx (Load), 1578 sx (Tail)	13.5 (Load), 15.2 (Tail)	1.44 (Load), 1.87 (Tail)	4084	-500' into Intermediate Casing	8 Hrs.
Tubing							

Drillers TD (ft) 18005' MD, 6576' TVD (BHL), 6576' TVD (Deepest point drilled) Loggers TD (ft) 18005' MD

Deepest formation penetrated Marcellus Plug back to (ft) N/A

Plug back procedure N/A

Kick off depth (ft) 6094'

** This is a subsequent well. Antero only runs wireline logs on one well on a multi-well pad (Bead Unit 2H API# 47-095-02362). Please reference the wireline logs submitted with Form WR-35 for the Bead Unit 2H. A Cement Bond Log has been included with this submittal.

Check all wireline logs run caliper density deviated/directional induction neutron resistivity gamma ray temperature sonic

Well cored Yes No Conventional Sidewall Were cuttings collected Yes No

DESCRIBE THE CENTRALIZER PLACEMENT USED FOR EACH CASING STRING _____

Conductor - 0
Surface - 1 above guide shoe, 1 above insert float, 1 every 4th joint to surface
Intermediate - 1 above float joint, 1 above float collar, 1 every 4th joint to surface
Production - 1 above float joint, 1 below float collar, 1 every 3rd joint to top of cement

WAS WELL COMPLETED AS SHOT HOLE Yes No DETAILS _____

RECEIVED
Office of Oil and Gas

WAS WELL COMPLETED OPEN HOLE? Yes No DETAILS _____

JUN 19 2018

WERE TRACERS USED Yes No TYPE OF TRACER(S) USED N/A

WV Department of
Environmental Protection

WR-35
Rev. 8/23/13

API 47- 095 - 02359 Farm name Edna Monroe Well number Deulley Unit 1H

PRODUCING FORMATION(S)	DEPTHS			
		TVD		MD
Marcellus	6484' (Top)		6876' (Top)	

Please insert additional pages as applicable.

GAS TEST Build up Drawdown Open Flow OIL TEST Flow Pump

SHUT-IN PRESSURE Surface 4100 psi Bottom Hole --- psi DURATION OF TEST --- hrs

OPEN FLOW Gas 7614 mcfpd Oil 3 bpd NGL - bpd Water 342 bpd GAS MEASURED BY Estimated Orifice Pilot

LITHOLOGY/ FORMATION	TOP	BOTTOM	TOP	BOTTOM	DESCRIBE ROCK TYPE AND RECORD QUANTITY AND TYPE OF FLUID (FRESHWATER, BRINE, OIL, GAS, H ₂ S, ETC)
	DEPTH IN FT NAME TVD	DEPTH IN FT TVD	DEPTH IN FT MD	DEPTH IN FT MD	

*** PLEASE SEE ATTACHED EXHIBIT 3**

RECEIVED
Office of Oil and Gas

JUN 19 2018

WV Department of
Environmental Protection

Please insert additional pages as applicable.

Drilling Contractor Patterson - UTI Drilling Company LLC
Address 207 Carlton Drive City Eighty Four State PA Zip 15330

Logging Company Pro
Address 3141 Pulaski Road City New Castle State PA Zip 16105

Cementing Company BJ Services
Address 1036 East Main Street City Bridgeport State WV Zip 26330

Stimulating Company Halliburton
Address 121 Champion Way Suite 200 City Cannonsburg State PA Zip 15317

Please insert additional pages as applicable.

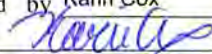
Completed by Karin Cox Telephone 303-357-7182
Signature  Title Permitting Agent Date 6/19/2018

API 47-095-02359 Farm Name <u>Edna Monroe</u> Well Number <u>Deulley Unit 1H</u>					
EXHIBIT 1					
Stage No.	Perforation Date	Perforated from MD ft.	Perforated to MD ft.	Number of Perforations	Formations
1	5/2/2017	17800	17903	60	Marcellus
2	5/30/2017	17538	17705	60	Marcellus
3	5/31/2017	17339	17506	60	Marcellus
4	6/1/2017	17141	17308	60	Marcellus
5	6/1/2017	16943	17110	60	Marcellus
6	6/1/2017	16744	16912	60	Marcellus
7	12/4/2017	16546	16713	60	Marcellus
8	12/5/2017	16348	16515	60	Marcellus
9	12/5/2017	16150	16317	60	Marcellus
10	12/6/2017	15951	16119	60	Marcellus
11	12/7/2017	15753	15920	60	Marcellus
12	12/7/2017	15555	15722	60	Marcellus
13	12/7/2017	15357	15524	60	Marcellus
14	12/8/2017	15158	15325	60	Marcellus
15	12/8/2017	14960	15127	60	Marcellus
16	12/9/2017	14762	14929	60	Marcellus
17	12/9/2017	14563	14731	60	Marcellus
18	12/10/2017	14365	14532	60	Marcellus
19	12/10/2017	14167	14334	60	Marcellus
20	12/10/2017	13969	14136	60	Marcellus
21	12/11/2017	13770	13938	60	Marcellus
22	12/11/2017	13572	13739	60	Marcellus
23	12/12/2017	13374	13541	60	Marcellus
24	12/12/2017	13176	13343	60	Marcellus
25	12/13/2017	12977	13145	60	Marcellus
26	12/13/2017	12779	12946	60	Marcellus
27	12/14/2017	12581	12748	60	Marcellus
28	12/14/2017	12382	12550	60	Marcellus
29	12/15/2017	12184	12351	60	Marcellus
30	12/17/2017	11986	12153	60	Marcellus
31	12/17/2017	11788	11955	60	Marcellus
32	12/19/2017	11589	11757	60	Marcellus
33	12/19/2017	11391	11558	60	Marcellus
34	12/19/2017	11193	11360	60	Marcellus
35	12/20/2017	10995	11162	60	Marcellus
36	12/20/2017	10796	10964	60	Marcellus
37	12/21/2017	10598	10765	60	Marcellus
38	12/21/2017	10400	10567	60	Marcellus
39	12/22/2017	10202	10369	60	Marcellus
40	12/22/2017	10003	10170	60	Marcellus
41	12/23/2017	9805	9972	60	Marcellus
42	12/24/2017	9607	9774	60	Marcellus
43	12/26/2017	9408	9576	60	Marcellus
44	12/28/2017	9210	9377	60	Marcellus
45	12/28/2017	9012	9179	60	Marcellus
46	12/29/2017	8814	8981	60	Marcellus
47	12/29/2017	8615	8783	60	Marcellus
48	12/30/2017	8417	8584	60	Marcellus
49	12/30/2017	8219	8386	60	Marcellus
50	12/31/2017	8021	8188	60	Marcellus
51	12/31/2017	7822	7990	60	Marcellus
52	12/31/2017	7624	7791	60	Marcellus
53	1/1/2018	7426	7593	60	Marcellus
54	1/2/2018	7227	7395	60	Marcellus
55	1/4/2018	7029	7196	60	Marcellus
56	1/4/2018	6831	6998	60	Marcellus

RECEIVED
Office of Oil and Gas

JUN 19 2018

WV Department of
Environmental Protection

API 47-095-02359 Farm Name Edna Monroe Well Number Deulley Unit 1H

EXHIBIT 2

Stage No.	Stimulations Date	Avg Pump Rate	Avg Treatment Pressure (PSI)	Max Breakdown Pressure (PSI)	ISIP (PSI)	Amount of Proppant (lbs)	Amount of Water (bbls)	Amount of Nitrogen/ other (units)
1	5/2/2017	76.6	7004	4949	2866	271,630	7526	N/A
2	5/30/2017	77	7499	5106	4249	380,990	9414	N/A
3	5/31/2017	69.4	7783	4881	4312	226,140	6860.4	N/A
4	6/1/2017	67	7495	5542	3536	400,310	9124.3	N/A
5	6/1/2017	59.8	7639	5420	3635	414,020	11584.9	N/A
6	6/1/2017	78.5	8084	5280	4032	405,780	9860.3	N/A
7	12/4/2017	74.1	7729	5420	3934	404,760	8943.9	N/A
8	12/5/2017	72.8	7540	5406	3954	407,780	9280.4	N/A
9	12/5/2017	74.5	7826	5212	4466	405,420	9022	N/A
10	12/6/2017	72.5	7620	5107	4057	402,840	8991.7	N/A
11	12/7/2017	74.2	7680	4871	4082	402,800	8639.6	N/A
12	12/7/2017	72	7553	5372	4072	406,320	8833	N/A
13	12/7/2017	70.5	7462	5608	4598	406,560	9121.7	N/A
14	12/8/2017	65.2	7997	5335	4082	403,580	11162.2	N/A
15	12/8/2017	74.4	7654	5160	4056	406,860	8649	N/A
16	12/9/2017	72	7378	5226	4142	406,780	8886.9	N/A
17	12/9/2017	76.6	7467	5362	4067	400,460	8830.1	N/A
18	12/10/2017	69.7	7479	5444	4064	405,420	8513.3	N/A
19	12/10/2017	71.7	7597	5275	4050	404,160	10949.9	N/A
20	12/10/2017	62.6	7320	5788	4631	376,690	10233.5	N/A
21	12/11/2017	74.4	7406	4965	4325	404,700	9986.1	N/A
22	12/11/2017	71	7764	5636	4210	395,510	8568.5	N/A
23	12/12/2017	74.6	7395	5716	4006	402,760	8480.1	N/A
24	12/12/2017	76.8	7322	5301	4300	407,500	8558.9	N/A
25	12/13/2017	75.5	7372	5177	4247	407,700	8625.1	N/A
26	12/13/2017	74.5	7569	5328	4123	406,840	8506.8	N/A
27	12/14/2017	74.5	7534	4950	4112	409,200	8506.8	N/A
28	12/14/2017	73.3	7222	5387	4219	409,140	8975.6	N/A
29	12/15/2017	67.4	7710	5400	4285	398,240	11488.2	N/A
30	12/17/2017	68.4	7337	5991	4157	383,380	9357.5	N/A
31	12/17/2017	69	7025	5375	4371	393,300	10185.3	N/A
32	12/19/2017	69.7	6955	5307	4205	408,630	8577	N/A
33	12/19/2017	68.1	7327	5257	4202	398,100	9822.6	N/A
34	12/19/2017	68	7464	5245	3959	390,520	10654	N/A
35	12/20/2017	64.5	7823	5522	4016	399,320	10362.2	N/A
36	12/20/2017	67.2	6987	5455	3925	412,060	8758	N/A
37	12/21/2017	68	6935	5287	4959	400,640	13177.9	N/A
38	12/21/2017	69.8	6854	5450	4102	414,100	8509.8	N/A
39	12/22/2017	69.2	6806	5479	4169	400,700	8497.2	N/A
40	12/22/2017	68.8	7223	5779	3967	409,900	10308.8	N/A
41	12/23/2017	66.4	6949	5153	3913	406,680	8341	N/A
42	12/24/2017	73.2	6607	5306	4154	418,490	8574.8	N/A
43	12/26/2017	71.8	6848	5504	4101	402,700	8430.8	N/A
44	12/28/2017	71.4	6704	5004	4107	397,920	8119.9	N/A
45	12/28/2017	68.1	6368	5029	4146	407,060	8561	N/A
46	12/29/2017	68.2	6822	5072	4168	402,960	8688.9	N/A
47	12/29/2017	65.4	6664	5345	4071	400,840	8359.3	N/A
48	12/30/2017	65.8	6760	5072	4079	418,690	8965.1	N/A
49	12/30/2017	67.5	6456	5219	4690	391,900	8308.8	N/A
50	12/31/2017	64.3	6308	4989	4303	395,380	8291.5	N/A
51	12/31/2017	71.6	7979	5102	6321	326,345	15436.6	N/A
52	12/31/2017	72.8	7119	4993	4063	418,300	8643.3	N/A
53	1/1/2018	68.7	6669	4807	4188	405,440	8245.4	N/A
54	1/2/2018	65.8	7437	4163	4054	426,915	11503.3	N/A
55	1/4/2018	69.6	7255	5146	4088	403,260	9704.5	N/A
56	1/4/2018	71.5	6486	5225	4139	404,060	8107.8	N/A

AVG= 70.4625 7272.625 5266.0714 4166.589 22218480 520615.5 Total

RECEIVED
Office of Oil and Gas

JUN 19 2018

WV Department of
Environmental Protection

API 47-095-02359 Farm Name <u>Edna Monroe</u> Well Number <u>Deulley Unit 1H</u>				
EXHIBIT 3				
LITHOLOGY/ FORMATION	TOP DEPTH (TVD) From Surface	BOTTOM DEPTH (TVD) From Surface	TOP DEPTH (MD) From Surface	BOTTOM DEPTH (MD) From Surface
Fresh Water	337'	N/A	337'	N/A
Sandy Siltstone	0	225	0	225
Sandstone	est. 225	325	est. 225	325
Shale/Siltstone	est. 325	605	est. 325	605
Silty Limestone	est. 605	805	est. 605	805
Sandy Siltstone	est. 805	1,025	est. 805	1,025
Silty Shale	est. 1025	1,065	est. 1025	1,065
Sandstone	est. 1065	1,445	est. 1065	1,445
Sandy Shale	est. 1445	1,545	est. 1445	1,545
Shale/Sandstone	est. 1545	1,705	est. 1545	1,705
Sandstone/Siltstone	est. 1705	1,745	est. 1705	1,745
Sandstone	est. 1745	1,810	est. 1745	1,810
Sandy Shale	est. 1810	1,868	est. 1810	1,870
Big Lime	1,868	1,969	1,870	1,971
Big Injun	1,969	2,608	1,971	2,610
Gantz Sand	2,608	2,708	2,610	2,710
Fifty Foot Sandstone	2,708	2,834	2,710	2,836
Gordon	2,834	3,162	2,836	3,165
Fifth Sandstone	3,162	3,242	3,165	3,246
Bayard	3,242	3,516	3,246	3,524
Warren	3,516	3,990	3,524	4,015
Speechley	3,990	4,300	4,015	4,337
Baltown	4,300	4,610	4,337	4,657
Bradford	4,610	4,991	4,657	5,051
Benson	4,991	5,218	5,051	5,289
Alexander	5,218	5,422	5,289	5,501
Elk	5,422	5,764	5,501	5,855
Rhinestreet	5,764	6,166	5,855	6,275
Sycamore	6,141	6,314	6,250	6,463
Middlesex	6,314	6,417	6,463	6,630
Burkett	6,417	6,451	6,630	6,700
Tully	6,451	6,484	6,700	6,786
Marcellus	6,484	NA	6,786	NA

*Please note Antero determines formation tops based on mud logs that are only run on one well on a multi-well pad. The measured depth (MD) data on subsequent wells may be slightly different due to the well's unique departure.

RECEIVED
Office of Oil and Gas

JUN 19 2018

WV Department of
Environmental Protection

Hydraulic Fracturing Fluid Product Component Information Disclosure

RECEIVED
Office of Oil and Gas

JUN 19 2018

WV Department of
Environmental Protection

Job Start Date:	12/4/2017
Job End Date:	2/5/2018
State:	West Virginia
County:	Tyler
API Number:	47-095-02359-00-00
Operator Name:	Antero Resources Corporation
Well Name and Number:	Deulley Unit 1H
Latitude:	39.42264444
Longitude:	-80.87334722
Datum:	NAD83
Federal Well:	NO
Indian Well:	NO
True Vertical Depth:	6,576
Total Base Water Volume (gal):	20,372,068
Total Base Non Water Volume:	0



Hydraulic Fracturing Fluid Composition:

Trade Name	Supplier	Purpose	Ingredients	Chemical Abstract Service Number (CAS #)	Maximum Ingredient Concentration in Additive (% by mass)**	Maximum Ingredient Concentration in HF Fluid (% by mass)**	Comments
Fresh Water	Operator	Base Fluid					
			Water	7732-18-5	100.00000	89.29699	Density = 8.330
Ingredients	Listed Above	Listed Above					
			Water	7732-18-5	100.00000	0.16238	

WG-36 GELLING AGENT	Halliburton	Gelling Agent					
				Listed Below			
SAND-COMMON WHITE-100 MESH, SSA-2, BULK (100003676)	Halliburton	Proppant					
				Listed Below			
MC B-8614	Halliburton	Biocide					
				Listed Below			
SP BREAKER	Halliburton	Breaker					
				Listed Below			
HYDROCHLORIC ACID	Halliburton	Solvent					
				Listed Below			
FR-76	Halliburton	Friction Reducer					
				Listed Below			
SCALECHEK LP-50	Halliburton	Scale Inhibitor					
				Listed Below			
HAI-OS ACID INHIBITOR	Halliburton	Corrosion Inhibitor					
				Listed Below			

RECEIVED
Office of Oil and Gas
JUN 19 2018
WV Department of
Environmental Protection

SAND-PREMIUM WHITE-40/70, BULK	Halliburton	Proppant					
				Listed Below			
Items above are Trade Names with the exception of Base Water . Items below are the individual ingredients.							
			Crystalline silica, quartz	14808-60-7	100.00000	10.48855	
			Acrylamide acrylate copolymer	Proprietary	30.00000	0.01921	Denise Tuck, Halliburton, 3000 N. Sam Houston Pkwy E., Houston, TX 77032, 281-871-6226
			Hydrotreated light petroleum distillate	64742-47-8	30.00000	0.01921	
			Inorganic salt	Proprietary	30.00000	0.01921	
			Guar gum	9000-30-0	100.00000	0.01886	
			Hydrochloric acid	7647-01-0	15.00000	0.01632	
			Methanol	67-56-1	60.00000	0.00410	
			Phosphate of a Diamine, Sodium Salt	Proprietary	30.00000	0.00397	
			Glutaraldehyde	111-30-8	30.00000	0.00261	
			Sodium persulfate	7775-27-1	100.00000	0.00062	
			Quaternary ammonium compounds, benzyl-C12-16-alkyldimethyl chlorides	68424-85-1	5.00000	0.00044	
			Ethanol	64-17-5	1.00000	0.00009	
			Modified thiourea polymer	Proprietary	30.00000	0.00006	
			Fatty acids, tall oil	Proprietary	30.00000	0.00006	
			Ethoxylated alcohols	Proprietary	30.00000	0.00006	
			Olefins	Proprietary	5.00000	0.00002	
			Propargyl alcohol	107-19-7	10.00000	0.00002	
			Phosphoric acid	7664-38-2	0.10000	0.00001	
			Sodium sulfate	7757-82-6	0.10000	0.00000	

RECEIVED
Office of Oil and Gas

JUN 19 2018

WV Department of
Environmental Protection

* Total Water Volume sources may include various types of water including fresh water, produced water, and recycled water
** Information is based on the maximum potential for concentration and thus the total may be over 100%
*** If you are calculating a percentage of total ingredients do not add the water volume below the green line to the water volume above the green line

Note: For Field Development Products (products that begin with FDP), MSDS level only information has been provided.
Ingredient information for chemicals subject to 29 CFR 1910.1200(i) and Appendix D are obtained from suppliers Material Safety Data Sheets (MSDS)

RECEIVED
Office of Oil and Gas

JUN 19 2018

WV Department of
Environmental Protection

LATITUDE 39°27'30"

11,304'

6,855' TO BOTTOM HOLE

LATITUDE 39°25'00"

Antero Resources Corporation
Well No. Deulley Unit 1H
47-095-02359 (AS DRILLED)

AS DRILLED NOTES:
WELL 1H TOP HOLE INFORMATION:
N: 339,011ft E: 1,612,044ft
LAT: 39°25'21.52" LON: 80°52'24.05"
BOTTOM HOLE INFORMATION:
N: 328,569ft E: 1,616,338ft
LAT: 39°23'38.96" LON: 80°51'27.32"
WEST VIRGINIA COORDINATE SYSTEM OF 1927 NORTH ZONE. ZONE WAS DERIVED FROM MEASUREMENTS TAKEN WITH TRIMBLE GEOXT SUBMETER MAPPING GRADE GPS UNIT. PLAT ORIENTATION, CORNER, AND WELL REFERENCE TIE LINES ARE BASED ON GRID NORTH.

(NAD) 83 (UTM) ZONE 17 COORDS:
WELL 1H TOP HOLE INFORMATION:
N: 4,363,696m E: 510,916m
BOTTOM HOLE INFORMATION:
N: 4,360,537m E: 512,278m

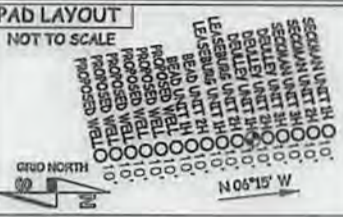

WV NORTH ZONE
GRID NORTH

11/09/2018

8,220' TO BOTTOM HOLE

12,999'

LONGITUDE 80°50'00"

LONGITUDE 80°50'00"

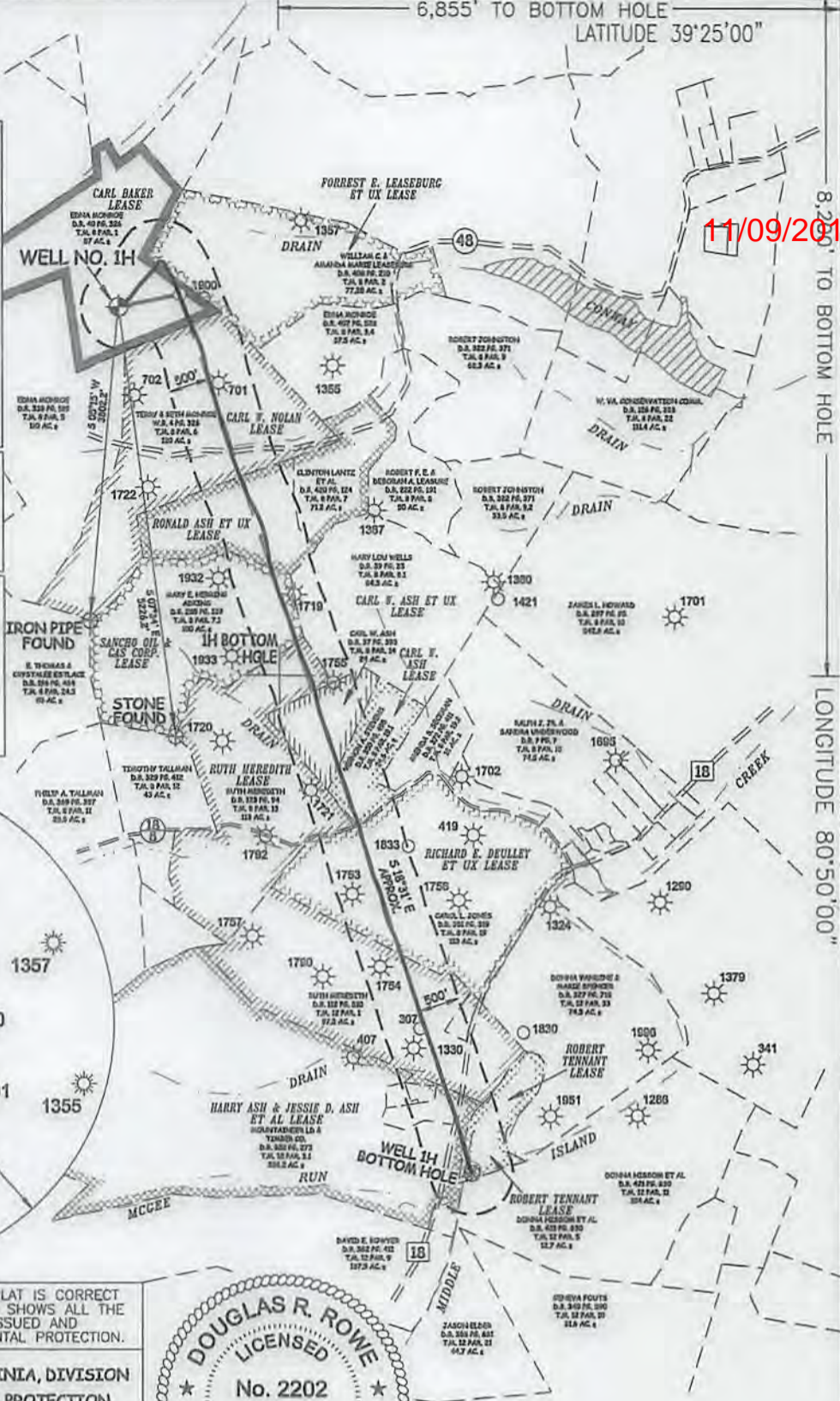
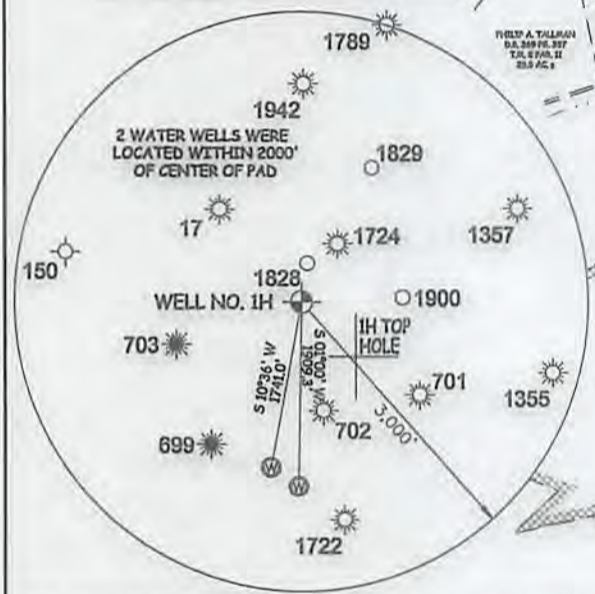

I THE UNDERSIGNED, HEREBY CERTIFY THAT THIS PLAT IS CORRECT TO THE BEST OF MY KNOWLEDGE AND BELIEF AND SHOWS ALL THE INFORMATION REQUIRED BY LAW AND THE RULES ISSUED AND PERSCRIBED BY THE DEPARTMENT OF ENVIRONMENTAL PROTECTION.



STATE OF WEST VIRGINIA, DIVISION OF ENVIRONMENTAL PROTECTION, OFFICE OF OIL AND GAS
WILLOW LAND SURVEYING PLLC
220 MASONIC AVE. PENNSBORO WEST VIRGINIA 26415



JOB # 15-012WA
DRAWING # DEULLEY1HAD
SCALE 1" = 2000'
MINIMUM DEGREE OF ACCURACY SUBMETER
PROVEN SOURCE OF ELEV. SUBMETER MAPPING GRADE GPS

LEGEND
Surface Owner Boundary Lines +/-
Interior Surface Tracts +/-
Found monument, as noted
Proposed Well Path
As Drilled Well Path

NOTE
1. NO OCCUPIED DWELLINGS OR BUILDINGS TWO THOUSAND FIVE HUNDRED (2,500) SQUARE FEET OR LARGER USED TO HOUSE OR SHELTER DAIRY CATTLE OR POULTRY HUSBANDRY ARE LOCATED WITHIN SIX HUNDRED TWENTY-FIVE (625) FEET OF THE CENTER OF THE WELL PAD.
2. TOP HOLE DATA SHOWN HEREON WAS PROVIDED BY ALLEGHENY SURVEYS, INC.
3. AS DRILLED DATA WAS PROVIDED BY ANTERO RESOURCES CORPORATION.
4. WLS IS NOT CERTIFYING THE DATA AND INFORMATION PROVIDED LISTED IN NOTES 2 AND 3, ONLY THE RELATIONSHIP TO THE DATA AND INFORMATION PROVIDED TO THE LEASE BOUNDARIES.
5. WLS IS BY NO MEANS RESPONSIBLE FOR ANY ERRORS OR INACCURACIES WITH THE DATA AND INFORMATION THAT HAS BEEN PROVIDED.

STATE OF WEST VIRGINIA DEPARTMENT OF ENERGY DIVISION OF OIL AND GAS OPERATOR'S WELL# DEULLEY UNIT #1H
WELL TYPE: OIL GAS X LIQUID INJECTION WASTE DISPOSAL 47 095 02359
(IF "GAS") PRODUCTION X STORAGE DEEP SHALLOW X STATE COUNTY PERMIT
LOCATION: ELEVATION 1,044' - AS DRILLED WATERSHED HEADWATERS MIDDLE ISLAND CREEK
QUADRANGLE SHIRLEY 7.5' DISTRICT CENTERVILLE COUNTY TYLER
SURFACE OWNER EDNA MONROE ACREAGE 110.32 ACRES +/-
OIL & GAS ROYALTY OWNER CARL BAKER; FORREST E. LEASEBURG ET UX; CAR W. NOLAN; RONALD ASH ET UX; SANCHO OIL & GAS CORP.; LEASE ACREAGE 87 AC +/-; 78 AC +/-; 120 AC +/-; 72 AC +/-; 100 AC +/-; RUTH MEREDITH; CARL W. ASH ET UX; CARL W. ASH; RICHARD E. DEULLEY ET UX; HARRY ASH & JESSIE D. ASH ET AL; ROBERT TENNANT 210 AC +/-; 24 AC +/-; 24.63 AC +/-; 113 AC +/-; 291 AC +/-; 12.76 AC +/-
PROPOSED WORK: DRILL CONVERT DRILL DEEPER REDRILL FRACTURE OR STIMULATE
PLUG OFF OLD FORMATION PERFORATE NEW FORMATION OTHER PHYSICAL CHANGE IN WELL (SPECIFY) AS DRILLED
TARGET FORMATION MARCELLUS ESTIMATED DEPTH 6,577' TVD 18,005' MD
WELL OPERATOR ANTERO RESOURCES CORP. DESIGNATED AGENT DIANNA STAMPER - CT CORPORATION SYSTEM
ADDRESS 1615 WYNKOOP ST. ADDRESS 5400 D BIG TYLER ROAD
FORM WW-6 DENVER, CO 80202 CHARLESTON, WV 25313

COUNTY NAME PERMIT

