



---

west virginia department of environmental protection

---

Office of Oil and Gas  
601 57<sup>th</sup> Street, S.E.  
Charleston, WV 25304  
(304) 926-0450  
fax: (304) 926-0452

Earl Ray Tomblin , Governor  
Randy C. Huffman , Cabinet Secretary  
www.dep.wv.gov

Friday, August 19, 2016  
WELL WORK PERMIT  
Horizontal 6A / Horizontal 6A Well - 1

ANTERO RESOURCES CORPORATION  
1615 WYNKOOP STREET

DENVER, CO 80202

Re: Permit approval for BOUNTY UNIT 3H  
47-095-02364-00-00

This well work permit is evidence of permission granted to perform the specified well work at the location described on the attached pages and located on the attached plat, subject to the provisions of Chapter 22 of the West Virginia Code of 1931, as amended, and all rules and regulations promulgated thereunder, and to any additional specific conditions and provisions outlined in the pages attached hereto. Notification shall be given by the operator to the Oil and Gas Inspector at least 24 hours prior to the construction of roads, locations, and/or pits for any permitted work. In addition, the well operator shall notify the same inspector 24 hours before any actual well work is commenced and prior to running and cementing casing. Spills or emergency discharges must be promptly reported by the operator to 1-800-642-3074 and to the Oil and Gas Inspector.

Please be advised that form WR-35, Well Operators Report of Well Work is to be submitted to this office within 90 days of completion of permitted well work, as should form WR-34 Discharge Monitoring Report within 30 days of discharge of pits, if applicable. Failure to abide by all statutory and regulatory provisions governing all duties and operations hereunder may result in suspension or revocation of this permit and, in addition, may result in civil and/or criminal penalties being imposed upon the operators.

Per 35 CSR 4-5.2.g this permit will expire in two (2) years from the issue date unless permitted well work is commenced. If there are any questions, please feel free to contact me at (304) 926- 0450.



James A. Martin  
Chief

Operator's Well Number: BOUNTY UNIT 3H  
Farm Name: GARY D. DAWSON ET UX  
U.S. WELL NUMBER: 47-095-02364-00-00  
Horizontal 6A / Horizontal 6A Well - 1  
Date Issued: 8/19/2016

Promoting a healthy environment.

08/19/2016

**PERMIT CONDITIONS**4709502364

West Virginia Code § 22-6A-8(d) allows the Office of Oil and Gas to place specific conditions upon this permit. Permit conditions have the same effect as law. Failure to adhere to the specified permit conditions may result in enforcement action.

---

**CONDITIONS**

---

1. This proposed activity may require permit coverage from the United States Army Corps of Engineers (USACE). Through this permit, you are hereby being advised to consult with USACE regarding this proposed activity.
2. If the operator encounters an unanticipated void, or an anticipated void at an unanticipated depth, the operator shall notify the inspector within 24 hours. Modifications to the casing program may be necessary to comply with W. Va. Code § 22-6A-5a (12), which requires drilling to a minimum depth of thirty feet below the bottom of the void, and installing a minimum of twenty (20) feet of casing. Under no circumstance should the operator drill more than one hundred (100) feet below the bottom of the void or install less than twenty (20) feet of casing below the bottom of the void.
3. When compacting fills, each lift before compaction shall not be more than 12 inches in height, and the moisture content of the fill material shall be within limits as determined by the Standard Proctor Density test of the actual soils used in specific engineered fill, ASTM D698, Standard Test Method for Laboratory Compaction Characteristics of Soil Using Standard Effort, to achieve 95 % compaction of the optimum density. Each lift shall be tested for compaction, with a minimum of two tests per lift per acre of fill. All test results shall be maintained on site and available for review.
4. Operator shall install signage per § 22-6A-8g (6) (B) at all source water locations included in their approved water management plan within 24 hours of water management plan activation.
5. Oil and gas water supply wells will be registered with the Office of Oil and Gas and all such wells will be constructed and plugged in accordance with the standards of the Bureau for Public Health set forth in its Legislative rule entitled *Water Well Regulations*, 64 C.S.R. 19. Operator is to contact the Bureau of Public Health regarding permit requirements. In lieu of plugging, the operator may transfer the well to the surface owner upon agreement of the parties. All drinking water wells within fifteen hundred feet of the water supply well shall be flow tested by the operator upon request of the drinking well owner prior to operating the water supply well.
6. Pursuant to the requirements pertaining to the sampling of domestic water supply wells/springs the operator shall, no later than thirty (30) days after receipt of analytical data provide a written copy to the Chief and any of the users who may have requested such analyses.
7. If any explosion or other accident causing loss of life or serious personal injury occurs in or about a well or well work on a well, the well operator or its contractor shall give notice, stating the particulars of the explosion or accident, to the oil and gas inspector and the Chief, within 24 hours of said accident.
8. During the casing and cementing process, in the event cement does not return to the surface, the oil and gas inspector shall be notified within 24 hours.
9. The operator shall provide to the Office of Oil and Gas the dates of each of the following within 30 days of their occurrence: completion of construction of the well pad, commencement of drilling, cessation of drilling, completion of any other permitted well work, and completion of the well. Such notice shall be provided by sending an email to DEPOOGNotify@wv.gov.



May 13, 2016

Antero Resources  
1615 Wynkoop Street  
Denver, CO 80202  
Office 303.357.7310  
Fax 303.357.7315

West Virginia Department of Environmental Protection  
Office of Oil and Gas  
Attn: Ms. Laura Adkins  
601 57<sup>th</sup> Street  
Charleston, WV 25304

4709502364

Ms. Laura Adkins:

Antero Resources Corporation (Antero) would like to submit the following application for a new well work permit to explore for Marcellus Shale potential. Our **Middlebourne** project is located in Tyler County, WV. On the **new Dawson Pad** consists **one new horizontal** shallow well (Bounty Unit 3H) that we are requesting approval to drill.

Attached you will find the following:

- Permit Application package
- CD with copy of permit application

If you have any questions please feel free to contact me at (303) 357-7323.

Thank you in advance for your consideration.

Sincerely,

A handwritten signature in blue ink that reads "Ashlie Steele".

Ashlie Steele  
Permitting Supervisor  
Antero Resources Corporation

RECEIVED  
Office of Oil and Gas

MAY 16 2016

WV Department of  
Environmental Protection

Enclosures

08/19/2016



**STATE OF WEST VIRGINIA**  
**DEPARTMENT OF ENVIRONMENTAL PROTECTION, OFFICE OF OIL AND GAS**  
**VOLUNTARY STATEMENT OF NO OBJECTION**

**Instructions to Persons Named on Page WW-6A**

The well operator named on page WW-6A is applying for a permit from the State of West Virginia to conduct oil or gas well work. Well work permits are valid for twenty-four (24) months. Please contact the listed well operator and the Office of Oil and Gas if you do not own any interest in the listed surface tract.

**Comment and Waiver Provisions**

Pursuant to West Virginia Code § 22-6A-11(a), all persons described in subsection (b), section ten of this article may file written comments with the secretary as to the location or construction of the applicant's proposed well work within thirty days after the application is filed with the secretary.

Pursuant to West Virginia Code § 22-6A-8(b) No permit may be issued less than thirty days after the filing date of the application for any well work except plugging or replugging; and no permit for plugging or replugging may be issued less than five days after the filing date of the application except a permit for plugging or replugging a dry hole: *Provided*, That if the applicant certifies that all persons entitled to notice of the application under the provisions of subsection (b), section ten of this article have been served in person or by certified mail, return receipt requested, with a copy of the well work application, including the erosion and sediment control plan, if required, and the well plat, and further files written statements of no objection by all such persons, the secretary may issue the well work permit at any time.

**VOLUNTARY STATEMENT OF NO OBJECTION**

I, \_\_\_\_\_, hereby state that I have read the Instructions to Persons Named on Page WW-6A and the associated provisions listed above, and that I have received copies of a Notice of Application, an Application for a Well Work Permit on Form WW-6A and attachments consisting of pages one (1) through \_\_\_\_\_, including the erosion and sediment control plan, if required, and the well plat, all for proposed well work on the tract of land as follows:

|             |                                       |                           |                             |                 |
|-------------|---------------------------------------|---------------------------|-----------------------------|-----------------|
| State:      | <u>West Virginia</u>                  | UTM NAD 83                | Easting:                    | <u>510882m</u>  |
| County:     | <u>Tyler</u>                          |                           | Northing:                   | <u>4359041m</u> |
| District:   | <u>Centerville</u>                    | Public Road Access:       | <u>State Route 18</u>       |                 |
| Quadrangle: | <u>Shirley 7.5'</u>                   | Generally used farm name: | <u>Gary D. Dawson et ux</u> |                 |
| Watershed:  | <u>Headwaters Middle Island Creek</u> |                           |                             |                 |

I further state that I have no objection to the planned work described in these materials, and I have no objection to a permit being issued on those materials.

|   |  |
|---|--|
| <p>*Please check the box that applies</p> <p><input type="checkbox"/> SURFACE OWNER</p> <p><input type="checkbox"/> SURFACE OWNER (Road and/or Other Disturbance)</p> <p><input type="checkbox"/> SURFACE OWNER (Impoundments/Pits)</p> <p><input type="checkbox"/> COAL OWNER OR LESSEE</p> <p><input type="checkbox"/> COAL OPERATOR</p> <p><input type="checkbox"/> WATER PURVEYOR</p> <p><input type="checkbox"/> OPERATOR OF ANY NATURAL GAS STORAGE FIELD</p> | <p><b>FOR EXECUTION BY A NATURAL PERSON</b></p> <p>Signature: _____</p> <p>Print Name: _____</p> <p>Date: _____</p> <p><b>FOR EXECUTION BY A CORPORATION, ETC.</b></p> <p>Company: _____</p> <p>By: _____</p> <p>Its: _____</p> <p>Signature: _____</p> <p>Date: _____</p> |
|---|--|

**Oil and Gas Privacy Notice:**

The Office of Oil and Gas processes your personal information, such as name, address and telephone number, as part of our regulatory duties. Your personal information may be disclosed to other State agencies or third parties in the normal course of business or as needed to comply with statutory or regulatory requirements, including Freedom of Information Act requests. Our office will appropriately secure your personal information. If you have any questions about our use or your personal information, please contact DEP's Chief Privacy Officer at [depprivacyofficer@wv.gov](mailto:depprivacyofficer@wv.gov).

4709502364

WW-6B  
(04/15)

5116

API NO. 47-095  
OPERATOR WELL NO. Bounty Unit 3H  
Well Pad Name: Dawson Pad

STATE OF WEST VIRGINIA  
DEPARTMENT OF ENVIRONMENTAL PROTECTION, OFFICE OF OIL AND GAS  
WELL WORK PERMIT APPLICATION

1) Well Operator: Antero Resources Corporation 494507062 095 - Tyler Centerville Shirley 7.5'  
Operator ID County District Quadrangle

2) Operator's Well Number: Bounty Unit 3H Well Pad Name: Dawson Pad

3) Farm Name/Surface Owner: Gary D. Dawson et ux Public Road Access: State Route 18

4) Elevation, current ground: 1011' Elevation, proposed post-construction: 1010'

5) Well Type (a) Gas  Oil  Underground Storage   
Other

(b) If Gas Shallow  Deep   
Horizontal

6) Existing Pad: Yes or No No

7) Proposed Target Formation(s), Depth(s), Anticipated Thickness and Expected Pressure(s):  
Marcellus Shale: 6700' TVD, Anticipated Thickness- 55 feet, Associated Pressure- 2800#

8) Proposed Total Vertical Depth: 6700' TVD

9) Formation at Total Vertical Depth: Marcellus

10) Proposed Total Measured Depth: 13,200' MD

11) Proposed Horizontal Leg Length: 5824' 4709502364

12) Approximate Fresh Water Strata Depths: 115', 320', 455'

13) Method to Determine Fresh Water Depths: Offset well records. Depths have been adjusted according to surface elevations.

14) Approximate Saltwater Depths: 652', 1583', 1830

15) Approximate Coal Seam Depths: 275', 424', 975

16) Approximate Depth to Possible Void (coal mine, karst, other): None Anticipated

17) Does Proposed well location contain coal seams directly overlying or adjacent to an active mine? Yes  No

(a) If Yes, provide Mine Info: Name: \_\_\_\_\_  
Depth: \_\_\_\_\_  
Seam: \_\_\_\_\_  
Owner: \_\_\_\_\_

Received  
Office of Oil & Gas  
JUN 09 2016



18)

**CASING AND TUBING PROGRAM**

| TYPE         | Size (in) | New or Used | Grade     | Weight per ft. (lb/ft) | FOOTAGE: For Drilling (ft) | INTERVALS: Left in Well (ft) | CEMENT: Fill-up (Cu. Ft.)/CTS |
|--------------|-----------|-------------|-----------|------------------------|----------------------------|------------------------------|-------------------------------|
| Conductor    | 20"       | New         | H-40      | 94#                    | 40'                        | 40'                          | CTS, 38 Cu. Ft.               |
| Fresh Water  | 13-3/8"   | New         | J-55/H-40 | 54.5#/48#              | 505' *see #19              | 505' *see #19                | CTS, 702 Cu. Ft.              |
| Coal         | 9-5/8"    | New         | J-55      | 36#                    | 2500'                      | 2500'                        | CTS, 1018 Cu. Ft.             |
| Intermediate |           |             |           |                        |                            |                              |                               |
| Production   | 5-1/2"    | New         | P-110     | 20#                    | 13200'                     | 13200'                       | 3223 Cu. Ft                   |
| Tubing       | 2-3/8"    | New         | N-80      | 4.7#                   |                            | 7100'                        |                               |
| Liners       |           |             |           |                        |                            |                              |                               |

*JS  
6/8/16*      *DmH  
6/8/16*

| TYPE         | Size (in) | Wellbore Diameter (in) | Wall Thickness (in) | Burst Pressure (psi) | Anticipated Max. Internal Pressure (psi) | Cement Type           | Cement Yield (cu. ft./k) |
|--------------|-----------|------------------------|---------------------|----------------------|--|-----------------------|--------------------------|
| Conductor    | 30"       | 24"                    | 0.438"              | 1530                 | 50                                       | Class A               | 1.18                     |
| Fresh Water  | 13-3/8"   | 17-1/2"                | 0.38"/0.33"         | 2730/1730            | 1000                                     | Class A               | 1.18                     |
| Coal         | 9-5/8"    | 12-1/4"                | 0.352"              | 3520                 | 1500                                     | Class A               | 1.18                     |
| Intermediate |           |                        |                     |                      |  |                       |                          |
| Production   | 5-1/2"    | 8-3/4" & 8-1/2"        | 0.361"              | 12,630               | 2500                                     | Lead-H/POZ & Tail - H | H/POZ-1.44 & H-1.8       |
| Tubing       | 2-3/8"    | 4.778"                 | 0.19"               | 11,200               |  |                       |                          |
| Liners       |           |                        |                     | 47095                | 02364                                    |                       |                          |

**PACKERS**

|             |     |  |  |  |
|-------------|-----|--|--|--|
| Kind:       | N/A |  |  |  |
| Sizes:      | N/A |  |  |  |
| Depths Set: | N/A |  |  |  |

Received  
Office of Oil & Gas  
JUN 09 2016

19) Describe proposed well work, including the drilling and plugging back of any pilot hole:

Drill, perforate, fracture a new horizontal shallow well and complete Marcellus Shale.  
\*Antero will be air drilling the fresh water string which makes it difficult to determine when fresh water is encountered. Therefore, we have built in a buffer for the casing setting depth which helps to ensure that all fresh water zones are covered.

JPS  
6/8/16  
DMH  
6/9/16

20) Describe fracturing/stimulating methods in detail, including anticipated max pressure and max rate:

Antero plans to pump Slickwater into the Marcellus Shale formation in order to ready the well for production. The fluid will be comprised of approximately 99 percent water and sand, with less than 1 percent special-purpose additives as shown in the attached "List of Anticipated Additives Used for Fracturing or Stimulating Well."

Anticipated Max Pressure - 9300 lbs  
Anticipated Max Rate - 80 bpm

4709502364

21) Total Area to be disturbed, including roads, stockpile area, pits, etc., (acres): 28.65 acres

22) Area to be disturbed for well pad only, less access road (acres): 9.14 acres

23) Describe centralizer placement for each casing string:

Conductor: no centralizers  
Surface Casing: one centralizer 10' above the float shoe, one on the insert float collar and one every 4th joint spaced up the hole to surface.  
Intermediate Casing: one centralizer above float joint, one centralizer 5' above float collar and one every 4th collar to surface.  
Production Casing: one centralizer at shoe joint and one every 3 joints to top of cement in intermediate casing.

24) Describe all cement additives associated with each cement type:

Conductor: no additives, Class A cement.  
Surface: Class A cement with 2-3% calcium chloride and 1/4 lb of flake  
Intermediate: Class A cement with 1/4 lb of flake, 5 gallons of clay treat  
Production: Lead cement- 50/50 Class H/Poz + 1.5% salt + 1% C-45 + 0.5% C-16a + 0.2% C-12 + 0.45% C-20 + 0.05% C-51  
Production: Tail cement- Class H + 45 PPS Calcium Carbonate + 1.0% FL-160 + 0.2% ACGB-47 + 0.05% ACSA-51 + 0.2% ACR-20

25) Proposed borehole conditioning procedures:

Conductor: blowhole clean with air, run casing, 10 bbls fresh water.  
Surface: blowhole clean with air, trip to conductor shoe, trip to bottom, blowhole clean with air, trip out, run casing, circulate pipe capacity + 40 bbls fresh water followed by 25 bbls bentonite mud, 10 bbls fresh water spacer.  
Intermediate: blowhole clean with air, trip to surface casing shoe, trip to bottom, blowhole clean with air, trip out, run casing, circulate 40 bbls brine water followed by 10 bbls fresh water and 25 bbls bentonite mud, pump 10 bbls fresh water.  
Production: circulate with 14 lb/gal NaCl mud, trip to middle of lateral, circulate, pump high viscosity sweep, trip to base of curve, pump high viscosity sweep, trip to top of curve, trip to bottom, circulate, pump high viscosity sweep, trip out, run casing, circulate 10 bbls fresh water, pump 48 bbls barite pill, pump 10 bbls fresh water followed by 48 bbls mud flush and 10 bbls water.

Office of Oil & Gas

JUN 09 2016

\*Note: Attach additional sheets as needed.



47095017460000

47095007000001

47095017250000

47095017390000



47095016940000

47095002564

47095018400000

47095013310000

47095013250000

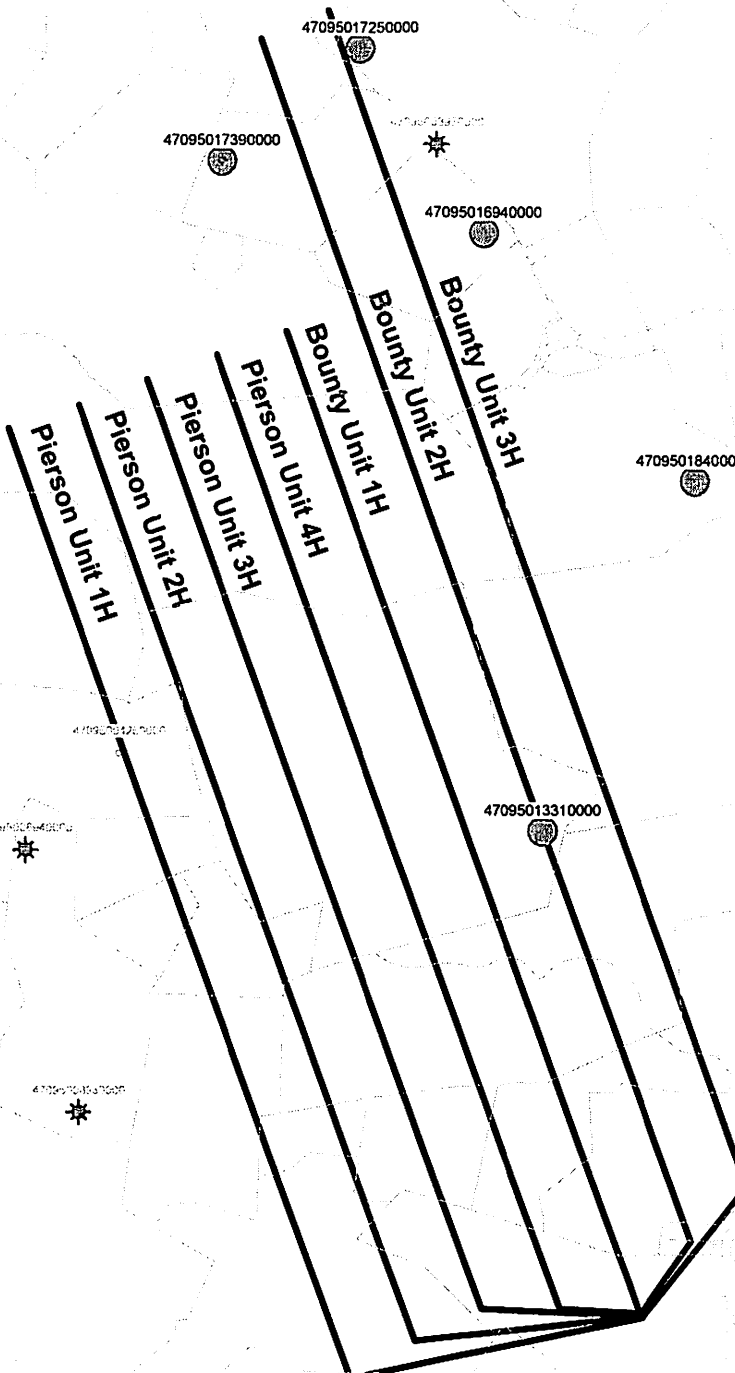



| UWI (APINum)   | Well Name         | Well Number | Operator              | Hist Oper            | ELEV_GR | TD   | TD(SSTVD) | Perfs  | Producing zones not perforated |
|----------------|-------------------|-------------|-----------------------|----------------------|---------|------|-----------|--|--------------------------------|
| 47095017390000 | MULLETT           | 280710      | DOMINION EXPL&PROD    | DOMINION EXPL&PROD   | 1065    | 5298 | -4233     | 2003' - 2029' (Keener), 4990' - 5000' (Benson)         | NA                             |
| 47095007000001 | NOLAN             | 2           | SANCHO OIL & GAS      | SANCHO OIL & GAS     | 1159    | 5375 | -4216     | 2202' (Big Injun), 5123' - 5127' (Benson)              | NA                             |
| 47095016940000 | ESTLACK E THOMAS  | 1           | SANCHO OIL & GAS      | SANCHO OIL & GAS     | 840     | 5020 | -4180     | 4385' - 4417' (Riley), 4786' - 4788' (Benson)          | NA                             |
| 47095018400000 | TALLMAN TIMOTHY   | 2A          | TEXAS KEYSTONE INC    | SANCHO OIL & GAS     | 1121    | 5282 | -4161     | 4676' - 4679' (Riley), 5068' - 5074' (Benson)          | NA                             |
| 47095013250000 | ASH RALPH         | 3           | PARDEE MINERALS LLC   | COASTAL CORP THE     | 718     | 4851 | -4133     | 4049' - 4300' (Bradford), 4676' - 4680' (Benson)       | NA                             |
| 47095013310000 | PIERSON PAUL      | 1           | BOWYER DAVID          | COASTAL CORP THE     | 778     | 4905 | -4127     | 4157' - 4369' (Bradford-Riley), 4768' - 4772' (Benson) | NA                             |
| 47095017250000 | ESTLACK E THOMAS  | 2           | TEXAS KEYSTONE INC    | SANCHO OIL & GAS     | 910     | 5000 | -4090     | 4840' - 4843' (Riley/Benson)                           | NA                             |
| 47095017460000 | DEAN J            | 2           | CONSOL GAS COMPANY    | DOMINION EXPL&PROD   | 1092    | 5177 | -4085     | 5036' - 5046' (Benson)                                 | NA                             |
| 47095008940000 | HESS O K ET AL    | H-978       | SANCHO OIL & GAS      | HAUGHT G L & SONS    | 1130    | 2700 | -1570     | NA   | NA                             |
| 47095008930000 | HESS O K ET AL    | H-977       | SANCHO OIL & GAS      | HAUGHT G L & SONS    | 1240    | 2800 | -1560     | 2560' (Weir), 2672' (Berea ss)                         | NA                             |
| 47095008970000 | ESTLACK GEORGIA H | H-1192      | ESTLACK ELI T & CRYST | HAUGHT INCORPORATED  | 915     | 2425 | -1510     | 2383 (Weir)  | NA                             |
| 47095018310000 | TALLMAN TIMOTHY   | 2           | TEXAS KEYSTONE INC    | SANCHO OIL & GAS     | 1127    | 2360 | -1233     | NA   | NA                             |
| 47095004250000 | EARL DELOE        | 1           | QUAKER STATE OIL RFG  | QUAKER STATE OIL RFG | 1147    | 2143 | -996      | 2121' (Big Injun)                                      | NA                             |

4709502364

WW-9  
(4/16)

API Number 47 - 095 - \_\_\_\_\_  
Operator's Well No. Bounty Unit 3H

**STATE OF WEST VIRGINIA  
DEPARTMENT OF ENVIRONMENTAL PROTECTION  
OFFICE OF OIL AND GAS**

**FLUIDS/ CUTTINGS DISPOSAL & RECLAMATION PLAN**

Operator Name Antero Resources Corporation OP Code 494507062

Watershed (HUC 10) Headwaters Middle Island Creek Quadrangle Shirley 7.5'

Do you anticipate using more than 5,000 bbls of water to complete the proposed well work? Yes  No

Will a pit be used? Yes  No

If so, please describe anticipated pit waste: No pit will be used at this site (Drilling and Flowback Fluids will be stored in tanks. Cuttings will be tanked and hauled off site.)

Will a synthetic liner be used in the pit? Yes  No  If so, what ml.? N/A

Proposed Disposal Method For Treated Pit Wastes:

- Land Application
- Underground Injection ( UIC Permit Number                      \*UIC Permit # will be provided on Form WR-34 )
- Reuse (at API Number Future permitted well locations when applicable. API# will be provided on Form WR-34 )
- Off Site Disposal (Supply form WW-9 for disposal location) (Meadowfill Landfill Permit #SWF-1032-98)
- Other (Explain Northwestern Landfill Permit #SWF-1025/WV0109410)

*SPS 6/8/16 DMH 6/8/16*

Will closed loop system be used? If so, describe: Yes 4709502364

Drilling medium anticipated for this well (vertical and horizontal)? Air, freshwater, oil based, etc. Surface - Air/Freshwater, Intermediate - Dust/Stiff Foam, Production - Water Based Mud

-If oil based, what type? Synthetic, petroleum, etc. N/A

Additives to be used in drilling medium? Please See Attachment

Drill cuttings disposal method? Leave in pit, landfill, removed offsite, etc. Stored in tanks, removed offsite and taken to landfill.

-If left in pit and plan to solidify what medium will be used? (cement, lime, sawdust) N/A

-Landfill or offsite name/permit number? Meadowfill Landfill (Permit #SWF-1032-98), Northwestern Landfill (Permit # SWF-1025/WV0109410)

Permittee shall provide written notice to the Office of Oil and Gas of any load of drill cuttings or associated waste rejected at any West Virginia solid waste facility. The notice shall be provided within 24 hours of rejection and the permittee shall also disclose where it was properly disposed.

I certify that I understand and agree to the terms and conditions of the GENERAL WATER POLLUTION PERMIT issued on August 1, 2005, by the Office of Oil and Gas of the West Virginia Department of Environmental Protection. I understand that the provisions of the permit are enforceable by law. Violations of any term or condition of the general permit and/or other applicable law or regulation can lead to enforcement action.

I certify under penalty of law that I have personally examined and am familiar with the information submitted on this application form and all attachments thereto and that, based on my inquiry of those individuals immediately responsible for obtaining the information, I believe that the information is true, accurate, and complete. I am aware that there are significant penalties for submitting false information, including the possibility of fine or imprisonment.

Company Official Signature *Cole Kilstrom*

Company Official (Typed Name) Cole Kilstrom

Company Official Title Environmental & Regulatory Manager

Subscribed and sworn before me this 13 day of May, 20 16

*Kara Quackenbush* Notary Public

My commission expires July 21, 2018

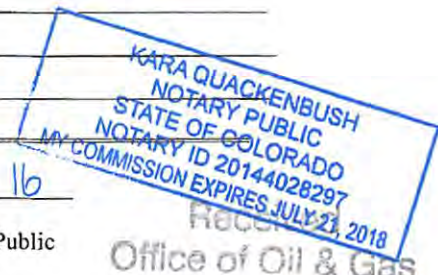

Office of Oil & Gas

JUN 09 2016

08/19/2016

**Antero Resources Corporation**

Proposed Revegetation Treatment: Acres Disturbed 28.65 acres Prevegetation pH \_\_\_\_\_

Lime 2-4 Tons/acre or to correct to pH 6.5

Fertilizer type Hay or straw or Wood Fiber (will be used where needed)

Fertilizer amount 500 lbs/acre

Mulch 2-3 Tons/acre

Access Road "A" (7.02 acres) + Access Road "B" (0.14 acres) + Access Road "C" (2.05 acres) + Access Road "D" (3.21 acres) + Staging Area (1.56 acres) + Well Pad (9.14 acres) + Excess/Topsoil Material Stockpiles (5.53 acres) = 28.65 Acres

**Seed Mixtures**

| Temporary  |          | Permanent   |          |
|--|----------|---|----------|
| Seed Type  | lbs/acre | Seed Type   | lbs/acre |
| Annual Ryegrass  | 40       | Crownvetch  | 10-15    |
| Field Bromegrass   | 40       | Tall Fescue   | 30       |
| See attached Table IV-3 for additional seed type (Dawson Pad Design Page 27) |          | See attached Table IV-4A for additional seed type (Dawson Pad Design Page 27) |          |
| *or type of grass seed requested by surface owner                            |          | *or type of grass seed requested by surface owner                             |          |

**Attach:**

Maps(s) of road, location, pit and proposed area for land application (unless engineered plans including this info have been provided). If water from the pit will be land applied, include dimensions (L x W x D) of the pit, and dimensions (L x W), and area in acreage, of the land application area.

Photocopied section of involved 7.5' topographic sheet.

Plan Approved by: [Signature]

Comments: \_\_\_\_\_

\_\_\_\_\_  
\_\_\_\_\_  
**4709502364**  
\_\_\_\_\_  
\_\_\_\_\_

Title: OIL & GAS INSPECTION

Date: 6/8/16

Field Reviewed?  Yes  No

Received  
Office of Oil & Gas  
JUN 09 2016



## ***Form WW-9 Additives Attachment***

### **SURFACE INTERVAL**

1. Fresh Water
2. Soap –Foamer AC
3. Air

### **INTERMEDIATE INTERVAL**

4709502364

#### ***STIFF FOAM RECIPE:***

- 1) 1 ppb Soda Ash / Sodium Carbonate-Alkalinity Control Agent
- 2) 1 ppb Conqor 404 ( 11.76 ppg) / Corrosion Inhibitor
- 3) 4 ppb KLA-Gard ( 9.17 ppg) / Amine Acid Complex-Shale Stabilizer
- 4) 1ppb Mil Pac R / Sodium Carboxymethylcellulose-Filtration Control Agent
- 5) 12 ppb KCL / Potassium Chloride-inorganic Salt
- 6) Fresh Water 80 bbls
- 7) Air

### **PRODUCTION INTERVAL**

1. Alpha 1655  
Salt Inhibitor
2. Mil-Carb  
Calcium Carbonate
3. Cottonseed Hulls  
Cellulose-Cottonseed Pellets – LCM
4. Mil-Seal  
Vegetable, Cotton & Cellulose-Based Fiber Blend – LCM
5. Clay-Trol  
Amine Acid Complex – Shale Stabilizer
6. Xan-Plex  
Viscosifier For Water Based Muds
7. Mil-Pac (All Grades)  
Sodium Carboxymethylcellulose – Filtration Control Agent
8. New Drill  
Anionic Polyacrylamide Copolymer Emulsion – Shale Stabilizer
9. Caustic Soda  
Sodium Hydroxide – Alkalinity Control
10. Mil-Lime  
Calcium Hydroxide – Lime
11. LD-9  
Polyether Polyol – Drilling Fluid Defoamer
12. Mil Mica  
Hydro-Biotite Mica – LCM

13. Escaid 110  
Drilling Fluid Solvent – Aliphatic Hydrocarbon
14. Ligco  
Highly Oxidized Leonardite – Filtration Control Agent
15. Super Sweep  
Polypropylene – Hole Cleaning Agent
16. Sulfatrol K  
Drilling Fluid Additive – Sulfonated Asphalt Residuum
17. Sodium Chloride, Anhydrous  
Inorganic Salt
18. D-D  
Drilling Detergent – Surfactant
19. Terra-Rate  
Organic Surfactant Blend
20. W.O. Defoam  
Alcohol-Based Defoamer
21. Perma-Lose HT  
Fluid Loss Reducer For Water-Based Muds
22. Xan-Plex D  
Polysaccharide Polymer – Drilling Fluid Viscosifier
23. Walnut Shells  
Ground Cellulosic Material – Ground Walnut Shells – LCM
24. Mil-Graphite  
Natural Graphite – LCM
25. Mil Bar  
Barite – Weighting Agent
26. X-Cide 102  
Biocide
27. Soda Ash  
Sodium Carbonate – Alkalinity Control Agent
28. Clay Trol  
Amine Acid complex – Shale Stabilizer
29. Sulfatrol  
Sulfonated Asphalt – Shale Control Additive
30. Xanvis  
Viscosifier For Water-Based Muds
31. Milstarch  
Starch – Fluid Loss Reducer For Water Based Muds
32. Mil-Lube  
Drilling Fluid Lubricant

4709502364

RECEIVED  
Office of Oil and Gas

MAY 16 2016

WV Department of  
Environmental Protection

08/19/2016



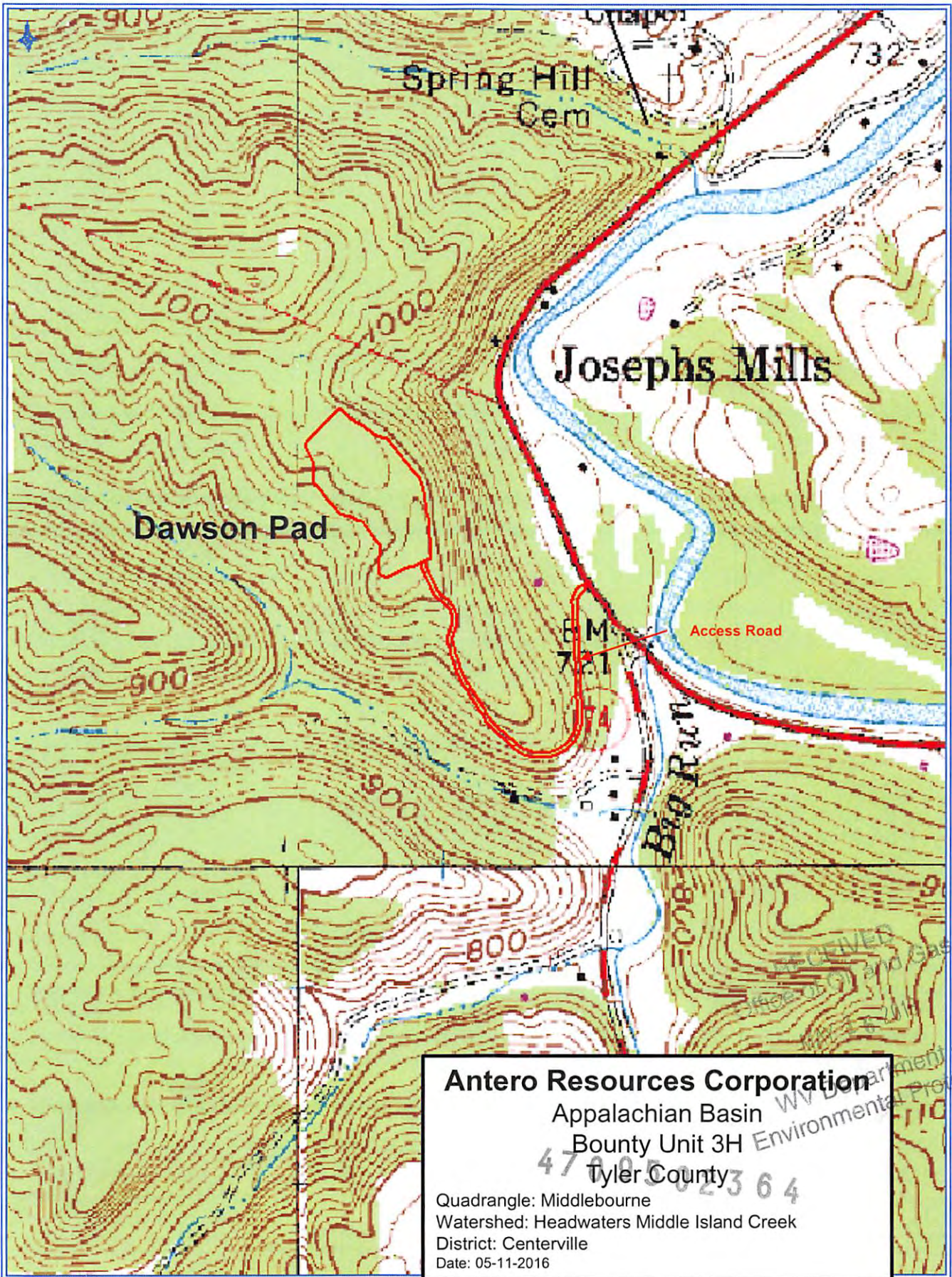





4709502364

# Well Site Safety Plan

## Antero Resources

**Well Name:** Bounty Unit 1H, Bounty Unit 2H, Bounty Unit 3H, Pierson Unit 1H, Pierson Unit 2H, Pierson 3H, Pierson Unit 4H

JPS 6/8/16      DAH 6/8/16

**Pad Location:** DAWSON PAD  
Tyler County/Centerville District

**GPS Coordinates:** Lat 39°22'49.70"/Long -80°52'23.80" (NAD83)

### Driving Directions:

Directions to Dawson Pad from Clarksburg: Drive west on US-50 W for 25 miles. At the town of West Union, turn right onto WV-18 N, go 0.6 miles. Turn left onto Davis St/Old U.S. 50 W, go 0.4 miles. Turn right onto WV-18 N/Sistersville Pike, go 12.4 miles. Access road will be on the left.

**EMERGENCY (24 HOUR) CONTACT 1-800-878-1373**

Received  
Office of Oil & Gas  
JUN 09 2016



LATITUDE 39°25'00"

11,444'

555' TO BOTTOM, HOLE  
LATITUDE 39°25'00"

Antero Resources Corporation  
Well No. Bounty Unit 3H

NOTES:  
 WELL 3H TOP HOLE INFORMATION:  
 N: 323,736ft E: 1,611,677ft  
 LAT: 39°22'50.50" LON: 80°52'25.75"  
 BOTTOM HOLE INFORMATION:  
 N: 330,334ft E: 1,610,889ft  
 LAT: 39°23'55.59" LON: 80°52'37.07"  
 WEST VIRGINIA COORDINATE SYSTEM OF 1927 NORTH ZONE. ZONE WAS DERIVED FROM MEASUREMENTS TAKEN WITH TRIMBLE GEOXT SUBMETER MAPPING GRADE GPS UNIT. PLAT ORIENTATION, CORNER, AND WELL REFERENCE TIE LINES ARE BASED ON GRID NORTH.

(NAD) 83 (UTM) ZONE 17 COORDS:  
 WELL 3H TOP HOLE INFORMATION:  
 N: 4,359,041m E: 510,882m  
 BOTTOM HOLE INFORMATION:  
 N: 4,361,047m E: 510,609m

PAD LAYOUT NOT TO SCALE



3 WATER WELLS WERE LOCATED WITHIN 2000' OF CENTER OF PAD

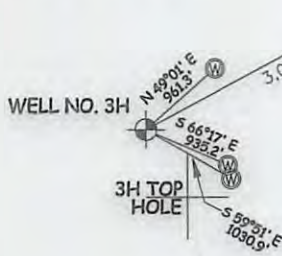

A = DAVID MCCARTNEY, D.B. 348 PG. 102, T.M. 12 PAR. 14.5, 1.81 AC.  
 B = GARY DAWSON, D.B. 125 PG. 336, T.M. 12 PAR. 14.3, 0.14 AC.  
 C = NATHANIEL HENDRICKS, D.B. 284 PG. 544, T.M. 12 PAR. 14.2, 0.14 AC.  
 D = GARY DAWSON, D.B. 216 PG. 419, T.M. 12 PAR. 14.1, 2.2 AC.  
 E = GARY DAWSON, D.B. 208 PG. 628, T.M. 12 PAR. 14.4, 1.05 AC.

NOTE  
 NO OCCUPIED DWELLINGS OR BUILDINGS TWO THOUSAND FIVE HUNDRED (2,500) SQUARE FEET OR LARGER USED TO HOUSE OR SHELTER DAIRY CATTLE OR POULTRY HUSBANDRY ARE LOCATED WITHIN SIX HUNDRED TWENTY-FIVE (625) FEET OF THE CENTER OF THE WELL PAD.

(NAD) 27 (UTM) ZONE 17 COORDS:  
 WELL 3H TOP HOLE INFORMATION:  
 N: 14,300,572ft E: 1,676,072ft  
 POINT OF ENTRY INFORMATION:  
 N: 14,301,670ft E: 1,677,133ft  
 BOTTOM HOLE INFORMATION:  
 N: 14,307,153ft E: 1,675,174ft

WV NORTH ZONE GRID NORTH

6,517'

LONGITUDE 80°52'30"

LONGITUDE 80°50'00"

I THE UNDERSIGNED, HEREBY CERTIFY THAT THIS PLAT IS CORRECT TO THE BEST OF MY KNOWLEDGE AND BELIEF AND SHOWS ALL THE INFORMATION REQUIRED BY LAW AND THE RULES ISSUED AND PRESCRIBED BY THE DEPARTMENT OF ENVIRONMENTAL PROTECTION.



STATE OF WEST VIRGINIA, DIVISION OF ENVIRONMENTAL PROTECTION, OFFICE OF OIL AND GAS

WILLOW LAND SURVEYING PLLC  
220 MASONIC AVE. PENNSBORO WEST VIRGINIA 26415

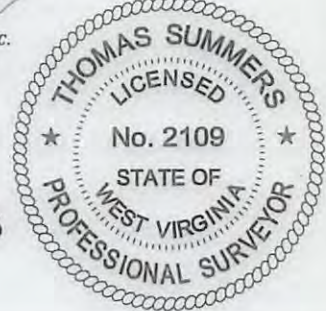

JOB # 16-033WA  
 DRAWING # BOUNTY3HR1  
 SCALE 1" = 2000'  
 MINIMUM DEGREE OF ACCURACY SUBMETER  
 PROVEN SOURCE OF ELEV. SUBMETER MAPPING GRADE GPS  
 STATE OF WEST VIRGINIA DEPARTMENT OF ENERGY DIVISION OF OIL AND GAS

LEGEND  
 — Surface Owner Boundary Lines +/-  
 - - - Interior Surface Tracts +/-  
 --- Existing Fence  
 ⊕ Found monument, as noted  
 THOMAS SUMMERS P.S. 2109  
 DATE 05/11/16  
 OPERATOR'S WELL# BOUNTY UNIT 3H

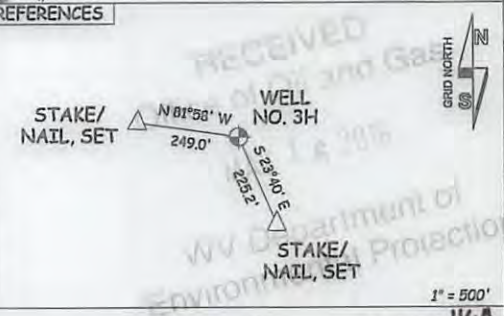

WELL TYPE: OIL \_\_\_ GAS  LIQUID INJECTION \_\_\_ WASTE DISPOSAL \_\_\_ 47 - 095 - 02364 HGA  
 (IF "GAS") PRODUCTION  STORAGE \_\_\_ DEEP \_\_\_ SHALLOW  STATE COUNTY PERMIT COUNTY NAME  
 LOCATION: ELEVATION 1,011' - ORIGINAL 1,010' - PROPOSED WATERSHED HEADWATERS MIDDLE ISLAND CREEK 08/19/2016  
 QUADRANGLE SHIRLEY 7.5' (TH) MIDDLEBOURNE 7.5' (BH) DISTRICT CENTERVILLE COUNTY TYLER  
 SURFACE OWNER GARY D. DAWSON ET UX ACREAGE 104.27 ACRES +/-  
 OIL & GAS ROYALTY OWNER GARY D. DAWSON ET UX; CARL W. ASH; GARY D. DAWSON; ROBERT C. DEAN; CARL ASH; LEASE ACREAGE 104.27 AC.; 0.53663 AC.; 2.8062 AC.; 50.7 AC.; 37 AC.;  
 LARRY F. HADLEY; DAVID E. BOWYER; HARRY ASH & JESSIE D. ASH ET AL; WILMA J. HOWARD ET AL 102.5 AC.; 138 AC.; 291 AC.; 239 AC.;  
 PROPOSED WORK: DRILL  CONVERT \_\_\_ DRILL DEEPER \_\_\_ REDRILL \_\_\_ FRACTURE OR STIMULATE   
 PLUG OFF OLD FORMATION \_\_\_ PERFORATE NEW FORMATION  OTHER PHYSICAL CHANGE IN WELL  
 (SPECIFY) PLUG & ABANDON CLEAN OUT & REPLUG  
 TARGET FORMATION MARCELLUS ESTIMATED DEPTH 6,700' TVD 13,200' MD  
 WELL OPERATOR ANTERO RESOURCES CORP. DESIGNATED AGENT DIANNA STAMPER - CT CORPORATION SYSTEM  
 ADDRESS 1615 WYNKOOP ST. ADDRESS 5400 D BIG TYLER ROAD  
 FORM WW-6 DENVER, CO 80202 CHARLESTON, WV 25313



LATITUDE 39°25'00"

11,444'

555' TO BOTTOM HOLE  
LATITUDE 39°25'00"

Antero Resources Corporation  
Well No. Bounty Unit 3H

NOTES:  
 WELL 3H TOP HOLE INFORMATION:  
 N: 323,736ft E: 1,611,677ft  
 LAT: 39°22'50.50" LON: 80°52'25.75"  
 BOTTOM HOLE INFORMATION:  
 N: 330,334ft E: 1,610,889ft  
 LAT: 39°23'55.59" LON: 80°52'37.07"  
 WEST VIRGINIA COORDINATE SYSTEM OF 1927 NORTH ZONE.  
 ZONE WAS DERIVED FROM MEASUREMENTS TAKEN WITH TRIMBLE GEOXT SUBMETER MAPPING GRADE GPS UNIT. PLAT ORIENTATION, CORNER, AND WELL REFERENCE TIE LINES ARE BASED ON GRID NORTH.

(NAD) 83 (UTM) ZONE 17 COORDS:  
 WELL 3H TOP HOLE INFORMATION:  
 N: 4,359,041m E: 510,882m  
 BOTTOM HOLE INFORMATION:  
 N: 4,361,047m E: 510,609m

PAD LAYOUT NOT TO SCALE



3 WATER WELLS WERE LOCATED WITHIN 2000' OF CENTER OF PAD

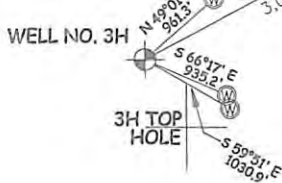

A = DAVID MCCARTNEY, D.B. 348 PG. 102, T.M. 12 PAR. 14.5, 1.81 AC.  
 B = GARY DAWSON, D.B. 125 PG. 336, T.M. 12 PAR. 14.3, 0.14 AC.  
 C = NATHANIEL HENDRICKS, D.B. 284 PG. 544, T.M. 12 PAR. 14.2, 0.14 AC.  
 D = GARY DAWSON, D.B. 216 PG. 419, T.M. 12 PAR. 14.1, 2.2 AC.  
 E = GARY DAWSON, D.B. 205 PG. 626, T.M. 12 PAR. 14.4, 1.05 AC.

NOTE  
 NO OCCUPIED DWELLINGS OR BUILDINGS TWO THOUSAND FIVE HUNDRED (2,500) SQUARE FEET OR LARGER USED TO HOUSE OR SHELTER DAIRY CATTLE OR POULTRY HUSBANDRY ARE LOCATED WITHIN SIX HUNDRED TWENTY-FIVE (625) FEET OF THE CENTER OF THE WELL PAD.

(NAD) 27 (UTM) ZONE 17 COORDS:  
 WELL 3H TOP HOLE INFORMATION:  
 N: 14,300,572ft E: 1,676,072ft  
 POINT OF ENTRY INFORMATION:  
 N: 14,301,670ft E: 1,677,133ft  
 BOTTOM HOLE INFORMATION:  
 N: 14,307,153ft E: 1,675,174ft

WV NORTH ZONE  
GRID NORTH

6,517'

LONGITUDE 80°52'30"

13,102'

LONGITUDE 80°50'00"

I THE UNDERSIGNED, HEREBY CERTIFY THAT THIS PLAT IS CORRECT TO THE BEST OF MY KNOWLEDGE AND BELIEF AND SHOWS ALL THE INFORMATION REQUIRED BY LAW AND THE RULES ISSUED AND PERSCRIBED BY THE DEPARTMENT OF ENVIRONMENTAL PROTECTION.



STATE OF WEST VIRGINIA, DIVISION OF ENVIRONMENTAL PROTECTION, OFFICE OF OIL AND GAS

WILLOW LAND SURVEYING PLLC  
220 MASONIC AVE. PENNSBORO WEST VIRGINIA 26415



JOB # 16-033WA  
 DRAWING # BOUNTY3HR1  
 SCALE 1" = 2000'  
 MINIMUM DEGREE OF ACCURACY SUBMETER  
 PROVEN SOURCE OF ELEV. SUBMETER MAPPING GRADE GPS  
 STATE OF WEST VIRGINIA DEPARTMENT OF ENERGY DIVISION OF OIL AND GAS

LEGEND  
 — Surface Owner Boundary Lines +/-  
 - - - Interior Surface Tracts +/-  
 --- Existing Fence  
 ⊕ Found monument, as noted  
 THOMAS SUMMERS P.S. 2109  
 DATE 05/11/16  
 OPERATOR'S WELL# BOUNTY UNIT #3H

RECEIVED  
 MAY 16 2016  
 STAKE/ NAIL, SET  
 WV Department of Environmental Protection  
 STAKE/ NAIL, SET  
 1" = 500'

WELL TYPE: OIL \_\_\_ GAS  LIQUID INJECTION \_\_\_ WASTE DISPOSAL \_\_\_ 47 - 095 - 02364 HGA  
 (IF "GAS") PRODUCTION  STORAGE \_\_\_ DEEP \_\_\_ SHALLOW  STATE COUNTY PERMIT  
 LOCATION: ELEVATION 1,011' - ORIGINAL 1,010' - PROPOSED WATERSHED HEADWATERS MIDDLE ISLAND CREEK 08/19/2016  
 QUADRANGLE SHIRLEY 7.5' (TH) MIDDLEBOURNE 7.5' (BH) DISTRICT CENTERVILLE COUNTY TYLER  
 SURFACE OWNER GARY D. DAWSON ET UX ACREAGE 104.27 ACRES +/-  
 OIL & GAS ROYALTY OWNER GARY D. DAWSON ET UX; CARL W. ASH; GARY D. DAWSON; ROBERT C. DEAN; CARL ASH; LEASE ACREAGE 104.27 AC.; 0.53663 AC.; 2.8052 AC.; 50.7 AC.; 37 AC.;  
 LARRY F. HADLEY; DAVID E. BOWYER; HARRY ASH & JESSIE D. ASH ET AL; WILMA J. HOWARD ET AL 102.5 AC.; 138 AC.; 291 AC.; 239 AC.;  
 PROPOSED WORK: DRILL  CONVERT \_\_\_ DRILL DEEPER \_\_\_ REDRILL \_\_\_ FRACTURE OR STIMULATE   
 PLUG OFF OLD FORMATION \_\_\_ PERFORATE NEW FORMATION  OTHER PHYSICAL CHANGE IN WELL  
 (SPECIFY) \_\_\_ PLUG & ABANDON \_\_\_ CLEAN OUT & REPLUG  
 TARGET FORMATION MARCELLUS ESTIMATED DEPTH 6,700' TVD 13,200' MD  
 WELL OPERATOR ANTERO RESOURCES CORP. DESIGNATED AGENT DIANNA STAMPER - CT CORPORATION SYSTEM  
 ADDRESS 1615 WYNKOOP ST. ADDRESS 5400 D BIG TYLER ROAD  
 FORM WW-6 DENVER, CO 80202 CHARLESTON, WV 25313



INFORMATION SUPPLIED UNDER WEST VIRGINIA CODE  
 Chapter 22, Article 6A, Section 5(a)(5)  
 IN LIEU OF FILING LEASE(S) AND OTHER CONTINUING CONTRACT(S)

Under the oath required to make the verification on page 1 of this Notice and Application, I depose and say that I am the person who signed the Notice and Application for the Applicant, and that –

- (1) the tract of land is the same tract described in this Application, partly or wholly depicted in the accompanying plat, and described in the Construction and Reclamation Plan;
- (2) the parties and recordation data (if recorded) for lease(s) or other continuing contract(s) by which the Applicant claims the right to extract, produce or market the oil or gas are as follows:

| Grantor, lessor, etc.  | Grantee, lessee, etc.  | Royalty   | Book/Page   |
|--|--|---|---|
| <u>Gary D. Dawson, et ux Lease (TM 15 P 1)</u><br>Gary D. Dawson, et ux  | Antero Resources Corporation   | 1/8+  | 0459/0133   |
| <u>Carl W. Ash Lease (TM 12 P 14.4)</u><br>Carl W. Ash   | Antero Resources Corporation   | 1/8+  | 0499/0831   |
| <u>Gary D. Dawson Lease (TM 12 P 14.4)</u><br>Gary D. Dawson, et ux  | Antero Resources Corporation   | 1/8+  | 0497/0153   |
| <u>Robert C. Dean Lease</u><br>Robert C. Dean  | Antero Resources Corporation   | 1/8+  | 0481/0807   |
| <u>Carl W. Ash Lease (TM 12 P 9.3)</u><br>Carl W. Ash  | Antero Resources Corporation   | 1/8+  | 0483/0681   |
| <u>Larry F. Hadley Lease</u><br>Larry F. Hadley, et ux   | Antero Resources Corporation   | 1/8+  | 0452/0567   |
| <u>David E. Bowyer Lease</u><br>David E. Bowyer<br>Antero Resources Appalachian Corporation  | Antero Resources Appalachian Corporation<br>Antero Resources Corporation   | 1/8+<br>Name Change   | 0399/0369<br>Exhibit 1  |
| <u>Harry Ash &amp; Jessie D. Ash, et al Lease</u><br>Harry Ash & Jessie D. Ash<br>J.A. Underwood<br>Quaker State Oil Refining Corporation<br>Petro Mark, Inc., A Corporation<br>Sancho Oil and Gas Corporation | J.A. Underwood<br>Quaker State Refining Corporation<br>Petro Mark, Inc., A Corporation<br>Sancho Oil and Gas Corporation<br>Antero Resources Corporation | 1/8<br>Assignment<br>Assignment<br>Assignment<br>Assignment | 0171/0365<br>0070/0028<br>0246/0324<br>0268/0194<br>0485/0177 |

4709502364

RECEIVED  
 Office of Oil and Gas  
 MAY 16 2016  
 WV Department of  
 Environmental Protection

\*Partial Assignments to Antero Resources Corporation include 100% rights to extract, produce and market the oil and gas from the Marcellus and any other formations completed with this well.

\*\*CONTINUED ON NEXT PAGE\*\*

**INFORMATION SUPPLIED UNDER WEST VIRGINIA CODE  
Chapter 22, Article 6A, Section 5(a)(5)  
IN LIEU OF FILING LEASE(S) AND OTHER CONTINUING CONTRACT(S)**

Under the oath required to make the verification on page 1 of this Notice and Application, I depose and say that I am the person who signed the Notice and Application for the Applicant, and that –

- (1) the tract of land is the same tract described in this Application, partly or wholly depicted in the accompanying plat, and described in the Construction and Reclamation Plan;
- (2) the parties and recordation data (if recorded) for lease(s) or other continuing contract(s) by which the Applicant claims the right to extract, produce or market the oil or gas are as follows:

| Lease Name or Number                 | Grantor, Lessor, etc.        | Grantee, Lessee, etc.        | Royalty                     | Book/Page    |
|--------------------------------------|------------------------------|------------------------------|-----------------------------|--------------|
| <u>Wilmas J. Howard, et al Lease</u> | Wilmas J. Howard, et al      | The Coastal Corporation      | 1/8+                        | 0281/0317    |
|                                      | The Coastal Corporation      | William E. Carpenter         | Assignment                  | 0282/0445    |
|                                      | William E. Carpenter         | Paul Pierson                 | Assignment                  | 0328/0046    |
|                                      | Paul Pierson                 | Adeline T. Pierson           | Will                        | WB 0031/0064 |
|                                      | Adeline T. Pierson           | William P. Pierson           | Assignment                  | 0363/0450    |
|                                      | William P. Pierson           | Sancho Oil & Gas Corporation | Assignment                  | 0375/0239    |
|                                      | Sancho Oil & Gas Corporation | Antero Resources Corporation | Assignment and Bill of Sale | 0498/0605    |

\*Partial Assignments to Antero Resources Corporation include 100% rights to extract, produce and market the oil and gas from the Marcellus and any other formations completed with this well.

**Acknowledgement of Possible Permitting/Approval  
In Addition to the Office of Oil and Gas**

The permit applicant for the proposed well work addressed in this application hereby acknowledges the possibility of the need for permits and/or approvals from local, state, or federal entities in addition to the DEP, Office of Oil and Gas, including but not limited to the following:

- WV Division of Water and Waste Management
- WV Division of Natural Resources
- WV Division of Highways
- U.S. Army Corps of Engineers
- U.S. Fish and Wildlife Service
- County Floodplain Coordinator

The applicant further acknowledges that any Office of Oil and Gas permit in no way overrides, replaces, or nullifies the need for other permits/approvals that may be necessary and further affirms that all needed permits/approvals should be acquired from the appropriate authority before the affected activity is initiated.

Well Operator: Antero Resources Corporation  
 By: Kevin Kilstrom  
 Its: Senior VP of Production

4709502364

RECEIVED  
Office of Oil and Gas  
MAY 16 2016  
Department of Environmental Protection

FILED

JUN 10 2013

Natalie E. Tennant  
Secretary of State  
1900 Kanawha Blvd E  
Bldg 1, Suite 157-K  
Charleston, WV 25305



Penney Barker, Manager  
Corporations Division  
Tel: (304)558-8000  
Fax: (304)558-8381  
Website: [www.wvso.com](http://www.wvso.com)  
E-mail: [business@wvso.com](mailto:business@wvso.com)

APPLICATION FOR  
AMENDED CERTIFICATE  
OF AUTHORITY

Office Hours: Monday - Friday  
8:30 a.m. - 5:00 p.m. ET

FILE ONE ORIGINAL  
(Two if you want a filed  
stamped copy returned to you)  
FEE: \$25.00

\*\*\*\* In accordance with the provisions of the West Virginia Code, the undersigned corporation hereby \*\*\*\*  
applies for an Amended Certificate of Authority and submits the following statement:

- Name under which the corporation was authorized to transact business in WV: Antero Resources Appalachian Corporation
- Date Certificate of Authority was issued in West Virginia: 6/25/2008
- Corporate name has been changed to: Antero Resources Corporation  
(Attach one Certified Copy of Name Change as filed in home State of Incorporation.)
- Name the corporation elects to use in WV: Antero Resources Corporation  
(due to home state name not being available)
- Other amendments: (attach additional pages if necessary)  
4709502304
- Name and phone number of contact person. (This is optional, however, if there is a problem with the filing, listing a contact person and phone number may avoid having to return or reject the document.)  
Alvyn A. Schopp (303) 367-7310  
Contact Name Phone Number
- Signature information (See below \*Important Legal Notice Regarding Signature\*):  
Print Name of Signer: Alvyn A. Schopp Title/Capacity: Authorized Person  
Signature: [Handwritten Signature] Date: June 10, 2013

**\*Important Legal Notice Regarding Signature:** Per West Virginia Code §31D-1-122, Penalty for signing false document. Any person who signs a document he or she knows is false in any material respect and knows that the document is to be delivered to the secretary of state for filing is guilty of a misdemeanor and, upon conviction thereof, shall be fined not more than one thousand dollars or confined in the county or regional jail not more than one year, or both.





Antero Resources  
1615 Wynkoop Street  
Denver, CO 80202  
Office 303.357.7310  
Fax 303.357.7315

May 13, 2016

West Virginia Department of Environmental Protection  
Chief, Office of Oil and Gas  
Attn: Mr. James Martin  
601 57<sup>th</sup> Street SE  
Charleston, WV 25304

RE: Bounty Unit 3H  
Quadrangle: Shirley 7.5<sup>+</sup>  
Tyler County/Centerville District, West Virginia

Mr. Martin:

Antero Resources Corporation (Antero) is submitting the following application for a new well work permit for the Bounty Unit 3H horizontal shallow well. As an authorized representative, I certify that Antero has the right to extract, produce or market the oil or gas for all leases through which the Bounty Unit 3H horizontal lateral will drill through including any and all roads crossed under as identified on the attached survey plat.

Sincerely,

A handwritten signature in blue ink that reads "Kenneth Vaughn".

Kenneth Vaughn  
Landman

4709502364

RECEIVED  
Office of Oil and Gas  
MAY 16 2016  
WV Department of  
Environmental Protection

08/19/2016

**STATE OF WEST VIRGINIA  
DEPARTMENT OF ENVIRONMENTAL PROTECTION, OFFICE OF OIL AND GAS  
NOTICE CERTIFICATION**

Date of Notice Certification: 05/13/2016

API No. 47- 095 - \_\_\_\_\_  
Operator's Well No. Bounty Unit 3H  
Well Pad Name: Dawson Pad

**Notice has been given:**

Pursuant to the provisions in West Virginia Code § 22-6A, the Operator has provided the required parties with the Notice Forms listed below for the tract of land as follows:

|  |   |
|--|---|
| State: <u>West Virginia</u>                      | UTM NAD 83 Easting: <u>510882m</u>                    |
| County: <u>Tyler</u>                             | Northing: <u>4359041m</u>                             |
| District: <u>Centerville</u>                     | Public Road Access: <u>State Route 18</u>             |
| Quadrangle: <u>Shirley 7.5'</u>                  | Generally used farm name: <u>Gary D. Dawson et ux</u> |
| Watershed: <u>Headwaters Middle Island Creek</u> |   |

Pursuant to West Virginia Code § 22-6A-7(b), every permit application filed under this section shall be on a form as may be prescribed by the secretary, shall be verified and shall contain the following information: (14) A certification from the operator that (i) it has provided the owners of the surface described in subdivisions (1), (2) and (4), subsection (b), section ten of this article, the information required by subsections (b) and (c), section sixteen of this article; (ii) that the requirement was deemed satisfied as a result of giving the surface owner notice of entry to survey pursuant to subsection (a), section ten of this article six-a; or (iii) the notice requirements of subsection (b), section sixteen of this article were waived in writing by the surface owner; and Pursuant to West Virginia Code § 22-6A-11(b), the applicant shall tender proof of and certify to the secretary that the notice requirements of section ten of this article have been completed by the applicant.

|   |  |
|---|--|
| <p>Pursuant to West Virginia Code § 22-6A, the Operator has attached proof to this Notice Certification that the Operator has properly served the required parties with the following:</p> <p>*PLEASE CHECK ALL THAT APPLY</p> <p><input type="checkbox"/> 1. NOTICE OF SEISMIC ACTIVITY or <input checked="" type="checkbox"/> NOTICE NOT REQUIRED BECAUSE NO SEISMIC ACTIVITY WAS CONDUCTED</p> <p><input checked="" type="checkbox"/> 2. NOTICE OF ENTRY FOR PLAT SURVEY or <input type="checkbox"/> NO PLAT SURVEY WAS CONDUCTED</p> <p><input type="checkbox"/> 3. NOTICE OF INTENT TO DRILL or <input checked="" type="checkbox"/> NOTICE NOT REQUIRED BECAUSE NOTICE OF ENTRY FOR PLAT SURVEY WAS CONDUCTED or</p> <p><input type="checkbox"/> WRITTEN WAIVER BY SURFACE OWNER (PLEASE ATTACH)</p> <p><input checked="" type="checkbox"/> 4. NOTICE OF PLANNED OPERATION</p> <p><input checked="" type="checkbox"/> 5. PUBLIC NOTICE</p> <p><input checked="" type="checkbox"/> 6. NOTICE OF APPLICATION</p> | <p align="center"><b>OOG OFFICE USE ONLY</b></p> <p><input type="checkbox"/> RECEIVED/<br/>NOT REQUIRED</p> <p><input type="checkbox"/> RECEIVED</p> <p><input type="checkbox"/> RECEIVED/<br/>NOT REQUIRED</p> <p><input type="checkbox"/> RECEIVED</p> <p><input type="checkbox"/> RECEIVED</p> <p><input type="checkbox"/> RECEIVED</p> |
|---|--|

**Required Attachments:**

The Operator shall attach to this Notice Certification Form all Notice Forms and Certifications of Notice that have been provided to the required parties and/or any associated written waivers. For the Public Notice, the operator shall attach a copy of the Class II Legal Advertisement with publication date verification or the associated Affidavit of Publication. The attached Notice Forms and Certifications of Notice shall serve as proof that the required parties have been noticed as required under West Virginia Code § 22-6A. Pursuant to West Virginia Code § 22-6A-11(b), the Certification of Notice to the person may be made by affidavit of personal service, the return receipt card or other postal receipt for certified mailing.

47-095-02364

RECEIVED  
Office of Oil and Gas  
MAY 18 2016

WV Department of  
Environmental Protection

**Certification of Notice is hereby given:**

THEREFORE, I Kevin Kilstrom, have read and understand the notice requirements within West Virginia Code § 22-6A. I certify that as required under West Virginia Code § 22-6A, I have served the attached copies of the Notice Forms, identified above, to the required parties through personal service, by registered mail or by any method of delivery that requires a receipt or signature confirmation. I certify under penalty of law that I have personally examined and am familiar with the information submitted in this Notice Certification and all attachments, and that based on my inquiry of those individuals immediately responsible for obtaining the information, I believe that the information is true, accurate and complete. I am aware that there are significant penalties for submitting false information, including the possibility of fine and imprisonment.

Well Operator: Antero Resources Corporation  
By: Kevin Kilstrom  
Its: Senior VP of Production  
Telephone: 303-357-7310

Address: 1615 Wynkoop Street  
Denver, CO 80202  
Facsimile: 303-357-7315  
Email: asteale@anteroresources.com

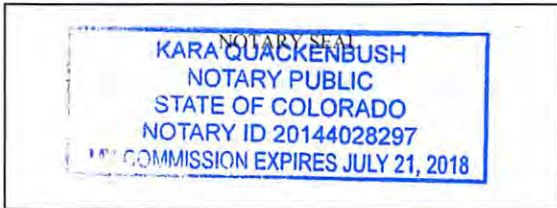

Subscribed and sworn before me this 13 day of May 2016.  
Kara Quackenbush Notary Public  
My Commission Expires July 21, 2018

**Oil and Gas Privacy Notice:**

The Office of Oil and Gas processes your personal information, such as name, address and telephone number, as part of our regulatory duties. Your personal information may be disclosed to other State agencies or third parties in the normal course of business or as needed to comply with statutory or regulatory requirements, including Freedom of Information Act requests. Our office will appropriately secure your personal information. If you have any questions about our use or your personal information, please contact DEP's Chief Privacy Officer at [depprivacyofficer@wv.gov](mailto:depprivacyofficer@wv.gov).

4709502364

RECEIVED  
Office of Oil and Gas  
MAY 16 2016  
WV Department of  
Environmental Protection

WW-6A  
(9-13)

API NO. 47- 095 -  
OPERATOR WELL NO. Bounty Unit 3H  
Well Pad Name: Dawson Pad

**STATE OF WEST VIRGINIA  
DEPARTMENT OF ENVIRONMENTAL PROTECTION, OFFICE OF OIL AND GAS  
NOTICE OF APPLICATION**

**Notice Time Requirement:** notice shall be provided no later than the **filing date of permit application.**

**Date of Notice:** 5/16/2016 **Date Permit Application Filed:** 5/16/2016

Notice of:

- PERMIT FOR ANY WELL WORK
- CERTIFICATE OF APPROVAL FOR THE CONSTRUCTION OF AN IMPOUNDMENT OR PIT

**Delivery method pursuant to West Virginia Code § 22-6A-10(b)**

- PERSONAL SERVICE
- REGISTERED MAIL
- METHOD OF DELIVERY THAT REQUIRES A RECEIPT OR SIGNATURE CONFIRMATION

Pursuant to W. Va. Code § 22-6A-10(b) no later than the filing date of the application, the applicant for a permit for any well work or for a certificate of approval for the construction of an impoundment or pit as required by this article shall deliver, by personal service or by registered mail or by any method of delivery that requires a receipt or signature confirmation, copies of the application, the erosion and sediment control plan required by section seven of this article, and the well plat to each of the following persons: (1) The owners of record of the surface of the tract on which the well is or is proposed to be located; (2) The owners of record of the surface tract or tracts overlying the oil and gas leasehold being developed by the proposed well work, if the surface tract is to be used for roads or other land disturbance as described in the erosion and sediment control plan submitted pursuant to subsection (c), section seven of this article; (3) The coal owner, operator or lessee, in the event the tract of land on which the well proposed to be drilled is located [sic] is known to be underlain by one or more coal seams; (4) The owners of record of the surface tract or tracts overlying the oil and gas leasehold being developed by the proposed well work, if the surface tract is to be used for the placement, construction, enlargement, alteration, repair, removal or abandonment of any impoundment or pit as described in section nine of this article; (5) Any surface owner or water purveyor who is known to the applicant to have a water well, spring or water supply source located within one thousand five hundred feet of the center of the well pad which is used to provide water for consumption by humans or domestic animals; and (6) The operator of any natural gas storage field within which the proposed well work activity is to take place. (c)(1) If more than three tenants in common or other co-owners of interests described in subsection (b) of this section hold interests in the lands, the applicant may serve the documents required upon the person described in the records of the sheriff required to be maintained pursuant to section eight, article one, chapter eleven-a of this code. (2) Notwithstanding any provision of this article to the contrary, notice to a lien holder is not notice to a landowner, unless the lien holder is the landowner. W. Va. Code R. § 35-8-5.7.a requires, in part, that the operator shall also provide the Well Site Safety Plan ("WSSP") to the surface owner and any water purveyor or surface owner subject to notice and water testing as provided in section 15 of this rule.

Application Notice  WSSP Notice  E&S Plan Notice  Well Plat Notice is hereby provided to:

SURFACE OWNER(s)  
Name: PLEASE SEE ATTACHMENT  
Address: \_\_\_\_\_

Name: \_\_\_\_\_  
Address: \_\_\_\_\_

SURFACE OWNER(s) (Road and/or Other Disturbance)  
Name: PLEASE SEE ATTACHMENT  
Address: \_\_\_\_\_

Name: \_\_\_\_\_  
Address: \_\_\_\_\_

SURFACE OWNER(s) (Impoundments or Pits)  
Name: \_\_\_\_\_  
Address: \_\_\_\_\_

COAL OWNER OR LESSEE  
Name: NO DECLARATIONS ON RECORD WITH COUNTY  
Address: \_\_\_\_\_

COAL OPERATOR  
Name: NO DECLARATIONS ON RECORD WITH COUNTY  
Address: \_\_\_\_\_

WATER PURVEYOR(s)/OWNER(s) OF WATER WELL, SPRING OR OTHER WATER SUPPLY SOURCE  
Name: PLEASE SEE ATTACHMENT  
Address: \_\_\_\_\_

OPERATOR OF ANY NATURAL GAS STORAGE FIELD  
Name: \_\_\_\_\_  
Address: \_\_\_\_\_

\*Please attach additional forms if necessary

47-095-02364

RECEIVED  
Office of Oil and Gas  
MAY 16 2016

Department of  
Environmental Protection

08/19/2016



**Notice is hereby given:**

Pursuant to West Virginia Code § 22-6A-10(b), notice is hereby given that the undersigned well operator has applied for a permit for well work or for a certificate of approval for the construction of an impoundment or pit.

**This Notice Shall Include:**

Pursuant to W. Va. Code § 22-6A-10(b), this notice shall include: (1) copies of the application; (2) the erosion and sediment control plan required by section seven of this article; and (3) the well plat.

Pursuant to W. Va. Code § 22-6A-10(f), this notice shall include: (1) a statement of the time limits for filing written comments; (2) who may file written comments; (3) the name and address of the secretary for the purpose of filing the comments and obtaining additional information; and (4) a statement that the persons may request, at the time of submitting written comments, notice of the permit decision and a list of persons qualified to test water.

Pursuant to W. Va. Code R. § 35-8-5.7.a, the operator shall provide the Well Site Safety Plan to the surface owner and any water purveyor or surface owner subject to notice and water testing as provided in section 15 of this rule.

Pursuant to W. Va. Code R. § 35-8-15.2.c, this notice shall: (1) contain a statement of the surface owner's and water purveyor's right to request sampling and analysis; (2) advise the surface owner and water purveyor of the rebuttable presumption for contamination or deprivation of a fresh water source or supply; advise the surface owner and water purveyor that refusal to allow the operator to conduct a pre-drilling water well test constitutes a method to rebut the presumption of liability; (3) advise the surface owner and water purveyor of his or her independent right to sample and analyze any water supply at his or her own expense; advise the surface owner and water purveyor whether or not the operator will utilize an independent laboratory to analyze any sample; and (4) advise the surface owner and or water purveyor that he or she can obtain from the Chief a list of water testing laboratories in the subject area capable of and qualified to test water supplies in accordance with standard acceptable methods.

Additional information related to horizontal drilling may be obtained from the Secretary, at the WV Department of Environmental Protection headquarters, located at 601 57<sup>th</sup> Street, SE, Charleston, WV 25304 (304-926-0450) or by visiting [www.dep.wv.gov/oil-and-gas/pages/default.aspx](http://www.dep.wv.gov/oil-and-gas/pages/default.aspx).

**Well Location Restrictions**

Pursuant to W. Va. Code § 22-6A-12, Wells may not be drilled within two hundred fifty feet measured horizontally from any existing water well or developed spring used for human or domestic animal consumption. The center of well pads may not be located within six hundred twenty-five feet of an occupied dwelling structure, or a building two thousand five hundred square feet or larger used to house or shelter dairy cattle or poultry husbandry. This limitation is applicable to those wells, developed springs, dwellings or agricultural buildings that existed on the date a notice to the surface owner of planned entry for surveying or staking as provided in section ten of this article or a notice of intent to drill a horizontal well as provided in subsection (b), section sixteen of this article was provided, whichever occurs first, and to any dwelling under construction prior to that date. This limitation may be waived by written consent of the surface owner transmitted to the department and recorded in the real property records maintained by the clerk of the county commission for the county in which such property is located. Furthermore, the well operator may be granted a variance by the secretary from these distance restrictions upon submission of a plan which identifies the sufficient measures, facilities or practices to be employed during well site construction, drilling and operations. The variance, if granted, shall include terms and conditions the department requires to ensure the safety and protection of affected persons and property. The terms and conditions may include insurance, bonding and indemnification, as well as technical requirements. (b) No well pad may be prepared or well drilled within one hundred feet measured horizontally from any perennial stream, natural or artificial lake, pond or reservoir, or a wetland, or within three hundred feet of a naturally reproducing trout stream. No well pad may be located within one thousand feet of a surface or ground water intake of a public water supply. The distance from the public water supply as identified by the department shall be measured as follows: (1) For a surface water intake on a lake or reservoir, the distance shall be measured from the boundary of the lake or reservoir. (2) For a surface water intake on a flowing stream, the distance shall be measured from a semicircular radius extending upstream of the surface water intake. (3) For a groundwater source, the distance shall be measured from the wellhead or spring. The department may, in its discretion, waive these distance restrictions upon submission of a plan identifying sufficient measures, facilities or practices to be employed during well site construction, drilling and operations to protect the waters of the state. A waiver, if granted, shall impose any permit conditions as the secretary considers necessary. (c) Notwithstanding the foregoing provisions of this section, nothing contained in this section prevents an operator from conducting the activities permitted or authorized by a Clean Water Act Section 404 permit or other approval from the United States Army Corps of Engineers within any waters of the state or within the restricted areas referenced in this section. (d) The well location restrictions set forth in this section shall not apply to any well on a multiple well pad if at least one of the wells was permitted prior to the effective date of this article. (e) The secretary shall, by December 31, 2012, report to the Legislature on the noise, light, dust and volatile organic compounds generated by the drilling of horizontal wells as they relate to the well location restrictions regarding occupied dwelling structures pursuant to this section. Upon a finding, if any, by the secretary that the well location restrictions regarding occupied dwelling structures are inadequate or otherwise require alteration to address the items



examined in the study required by this subsection, the secretary shall have the authority to propose for promulgation legislative rules establishing guidelines and procedures regarding reasonable levels of noise, light, dust and volatile organic compounds relating to drilling horizontal wells, including reasonable means of mitigating such factors, if necessary.

**Water Well Testing:**

Pursuant to West Virginia Code § 22-6A-10(d), notification shall be made, with respect to surface landowners identified in subsection (b) or water purveyors identified in subdivision (5), subsection (b) of this section, of the opportunity for testing their water well. The operator shall provide an analysis to such surface landowner or water purveyor at their request.

**Water Testing Laboratories:**

Pursuant to West Virginia Code § 22-6A-10(i), persons entitled to notice pursuant to subsection (b) of this section may contact the department to ascertain the names and locations of water testing laboratories in the subject area capable and qualified to test water supplies in accordance with standard accepted methods. In compiling that list of names the department shall consult with the state Bureau for Public Health and local health departments. A surface owner and water purveyor has an independent right to sample and analyze any water supply at his or her own expense. The laboratory utilized by the operator shall be approved by the agency as being certified and capable of performing sample analyses in accordance with this section.

**Rebuttable Presumption for Contamination or Deprivation of a Fresh Water Source or Supply:**

W. Va. Code § 22-6A-18 requires that (b) unless rebutted by one of the defenses established in subsection (c) of this section, in any action for contamination or deprivation of a fresh water source or supply within one thousand five hundred feet of the center of the well pad for horizontal well, there is a rebuttable presumption that the drilling and the oil or gas well or either was the proximate cause of the contamination or deprivation of the fresh water source or supply. (c) In order to rebut the presumption of liability established in subsection (b) of this section, the operator must prove by a preponderance of the evidence one of the following defenses: (1) The pollution existed prior to the drilling or alteration activity as determined by a predrilling or prealteration water well test. (2) The landowner or water purveyor refused to allow the operator access to the property to conduct a predrilling or prealteration water well test. (3) The water supply is not within one thousand five hundred feet of the well. (4) The pollution occurred more than six months after completion of drilling or alteration activities. (5) The pollution occurred as the result of some cause other than the drilling or alteration activity. (d) Any operator electing to preserve its defenses under subdivision (1), subsection (c) of this section shall retain the services of an independent certified laboratory to conduct the predrilling or prealteration water well test. A copy of the results of the test shall be submitted to the department and the surface owner or water purveyor in a manner prescribed by the secretary. (e) Any operator shall replace the water supply of an owner of interest in real property who obtains all or part of that owner's supply of water for domestic, agricultural, industrial or other legitimate use from an underground or surface source with a comparable water supply where the secretary determines that the water supply has been affected by contamination, diminution or interruption proximately caused by the oil or gas operation, unless waived in writing by that owner. (f) The secretary may order the operator conducting the oil or gas operation to: (1) Provide an emergency drinking water supply within twenty-four hours; (2) Provide temporary water supply within seventy-two hours; (3) Within thirty days begin activities to establish a permanent water supply or submit a proposal to the secretary outlining the measures and timetables to be used in establishing a permanent supply. The total time in providing a permanent water supply may not exceed two years. If the operator demonstrates that providing a permanent replacement water supply cannot be completed within two years, the secretary may extend the time frame on case-by-case basis; and (4) Pay all reasonable costs incurred by the real property owner in securing a water supply. (g) A person as described in subsection (b) of this section aggrieved under the provisions of subsections (b), (e) or (f) of this section may seek relief in court... (i) Notwithstanding the denial of the operator of responsibility for the damage to the real property owner's water supply or the status of any appeal on determination of liability for the damage to the real property owner's water supply, the operator may not discontinue providing the required water service until authorized to do so by the secretary or a court of competent jurisdiction.

**Written Comment:**

Pursuant to West Virginia Code § 22-6A-11(a), all persons described in subsection (b), section ten of this article may file written comments with the secretary as to the location or construction of the applicant's proposed well work within thirty days after the application is filed with the secretary. All persons described in West Virginia Code § 22-6A-10(b) may file written comments as to the location or construction of the applicant's proposed well work to the Secretary at:

Chief, Office of Oil and Gas  
Department of Environmental Protection  
601 57<sup>th</sup> St. SE  
Charleston, WV 25304  
(304) 926-0450

Such persons may request, at the time of submitting written comments, notice of the permit decision and a list of persons qualified to test water. **NOTE: YOU ARE NOT REQUIRED TO FILE ANY COMMENT.**

4709502364 RECEIVED  
Office of Oil and Gas  
MAY 16 2016  
WV Department of Environmental Protection

**Time Limits and Methods for Filing Comments.**

The law requires these materials to be served on or before the date the operator files its Application. You have **THIRTY (30) DAYS** after the filing date to file your comments. Comments must be filed in person or received in the mail by the Chief's office by the time stated above. You may call the Chief's office to be sure of the date. Check with your postmaster to ensure adequate delivery time or to arrange special expedited handling. If you have been contacted by the well operator and you have signed a "voluntary statement of no objection" to the planned work described in these materials, then the permit may be issued at any time.

Pursuant to West Virginia Code § 22-6A-11(c)(2), Any objections of the affected coal operators and coal seam owners and lessees shall be addressed through the processes and procedures that exist under sections fifteen, seventeen and forty, article six of this chapter, as applicable and as incorporated into this article by section five of this article. The written comments filed by the parties entitled to notice under subdivisions (1), (2), (4), (5) and (6), subsection (b), section ten of this article shall be considered by the secretary in the permit issuance process, but the parties are not entitled to participate in the processes and proceedings that exist under sections fifteen, seventeen or forty, article six of this chapter, as applicable and as incorporated into this article by section five of this article.

**Comment Requirements**

Your comments must be in writing and include your name, address and telephone number, the well operator's name and well number and the approximate location of the proposed well site including district and county from the application. You may add other documents, such as sketches, maps or photographs to support your comments.

Disclaimer: All comments received will be placed on our web site <http://www.dep.wv.gov/oil-and-gas/Horizontal-Permits/Pages/default.aspx> and the applicant will automatically be forwarded an email notice that such comments have been submitted. The applicant will be expected to provide a response to comments submitted by any surface owner, water purveyor or natural gas storage operator noticed within the application.

**Permit Denial or Condition**

The Chief has the power to deny or condition a well work permit. Pursuant to West Virginia Code § 22-6A-8(d), the permit may not be issued or be conditioned, including conditions with respect to the location of the well and access roads prior to issuance if the director determines that:

- (1) The proposed well work will constitute a hazard to the safety of persons;
- (2) The plan for soil erosion and sediment control is not adequate or effective;
- (3) Damage would occur to publicly owned lands or resources; or
- (4) The proposed well work fails to protect fresh water sources or supplies.

A permit may also be denied under West Virginia Code § 22-6A-7(k), the secretary shall deny the issuance of a permit if the secretary determines that the applicant has committed a substantial violation of a previously issued permit for a horizontal well, including the applicable erosion and sediment control plan associated with the previously issued permit, or a substantial violation of one or more of the rules promulgated under this article, and in each instance has failed to abate or seek review of the violation within the time prescribed by the secretary pursuant to the provisions of subdivisions (1) and (2), subsection (a), section five of this article and the rules promulgated hereunder, which time may not be unreasonable.

Pursuant to West Virginia Code § 22-6A-10(g), any person entitled to submit written comments to the secretary pursuant to subsection (a), section eleven of this article, shall also be entitled to receive from the secretary a copy of the permit as issued or a copy of the order modifying or denying the permit if the person requests receipt of them as a part of the written comments submitted concerning the permit application. Such persons may request, at the time of submitting written comments, notice of the permit decision and a list of persons qualified to test water.

47-095-02304  
RECEIVED  
Office of Oil and Gas  
MAY 16 2016  
WV Department of  
Environmental Protection



WW-6A  
(8-13)

API NO. 47- 095 -  
OPERATOR WELL NO. Bounty Unit 3H  
Well Pad Name: Dawson Pad

**Notice is hereby given by:**

Well Operator: Antero Resources Corporation  
Telephone: (303) 357-7310  
Email: asteela@anteroresources.com

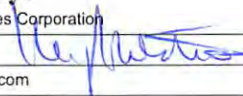

Address: 1615 Wynkoop Street  
Denver, CO 80202  
Facsimile: 303-357-7315

**Oil and Gas Privacy Notice:**

The Office of Oil and Gas processes your personal information, such as name, address and telephone number, as part of our regulatory duties. Your personal information may be disclosed to other State agencies or third parties in the normal course of business or as needed to comply with statutory or regulatory requirements, including Freedom of Information Act requests. Our office will appropriately secure your personal information. If you have any questions about our use or your personal information, please contact DEP's Chief Privacy Officer at [depprivacyofficer@wv.gov](mailto:depprivacyofficer@wv.gov).

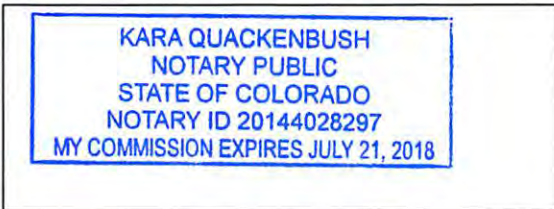

Subscribed and sworn before me this 13 day of May 2016.  
Kara Quackenbush Notary Public

My Commission Expires July 21, 2018

4709502364

RECEIVED  
Office of Oil and Gas  
MAY 16 2016  
WV Department of  
Environmental Protection

08/19/2016

**WW-6A Notice of Application Attachment (DAWSON PAD):**

**List of Surface Owner(s) with Proposed Disturbance associated with Dawson Well Pad:**

**WELL PAD – This owner was notified of all well work permit applications, and has executed a signed Surface Use Agreement with Antero Resources Corporation.**

**TM 15 PCL 1**

**Owner:** Gary D. & Rella A. Dawson(OFF LEASE) ✓

**Address:** 13033 Middle Island Road

Alma, WV 26320

**2<sup>nd</sup> Address:** 17579 Middle Island Road ✓

Alma, WV 26320

**ROAD AND/OR OTHER DISTURBANCE – These owners have executed signed agreements with Antero Resources Corporation. However, they were only notified if their tract is overlying the oil and gas leasehold being developed by the proposed well work as outlined in WV Code 22-6A-10(b)(2).**

**TM 15 PCL 1**

**Owner:** Gary D. & Rella A. Dawson(OFF LEASE) ✓

**Address:** 13033 Middle Island Road

Alma, WV 26320

**2<sup>nd</sup> Address:** 17579 Middle Island Road ✓

Alma, WV 26320

**TM 15 PCL 1.7**

**Owner:** Antero Resources Corporation (OFF LEASE)

**Address:** 1615 Wynkoop Street

Denver, CO 80202

\*Antero Resources Corporation recently purchased this property from William B & Julie A. Markle

**TM 15 PCL 1.2**

**Owner:** Larry & Mary L. Robinson(OFF LEASE)

**Address:** 38195 State 7 Route

Sardis, OH 43946

\*Please note that existing disturbance located within WVDOH right-of-way is covered by Antero's approved permit with WVDOH.

**WATER SOURCE OWNERS: Within 1500'**

**TM 15 PCL 1.7**

1 Water Well: 1030' (WW3)

**Owner:** Antero Resources Corporation

**Address:** 1615 Wynkoop Street

Denver, CO 80202

**TM 15 PCL 1**

2 Water Well: 935' (WW2) & 961' (WW1) ✓

**Owner:** Gary D. & Rella A. Dawson ✓

**Address:** 13033 Middle Island Road

Alma, WV 26320

**2<sup>nd</sup> Address:** 17579 Middle Island Road ✓

Alma, WV 26320

4709502364  
 RECEIVED  
 Office of Oil and Gas  
 MAY 16 2016  
 WV Department of  
 Environmental Protection



# DAWSON PAD ANTERO RESOURCES CORPORATION

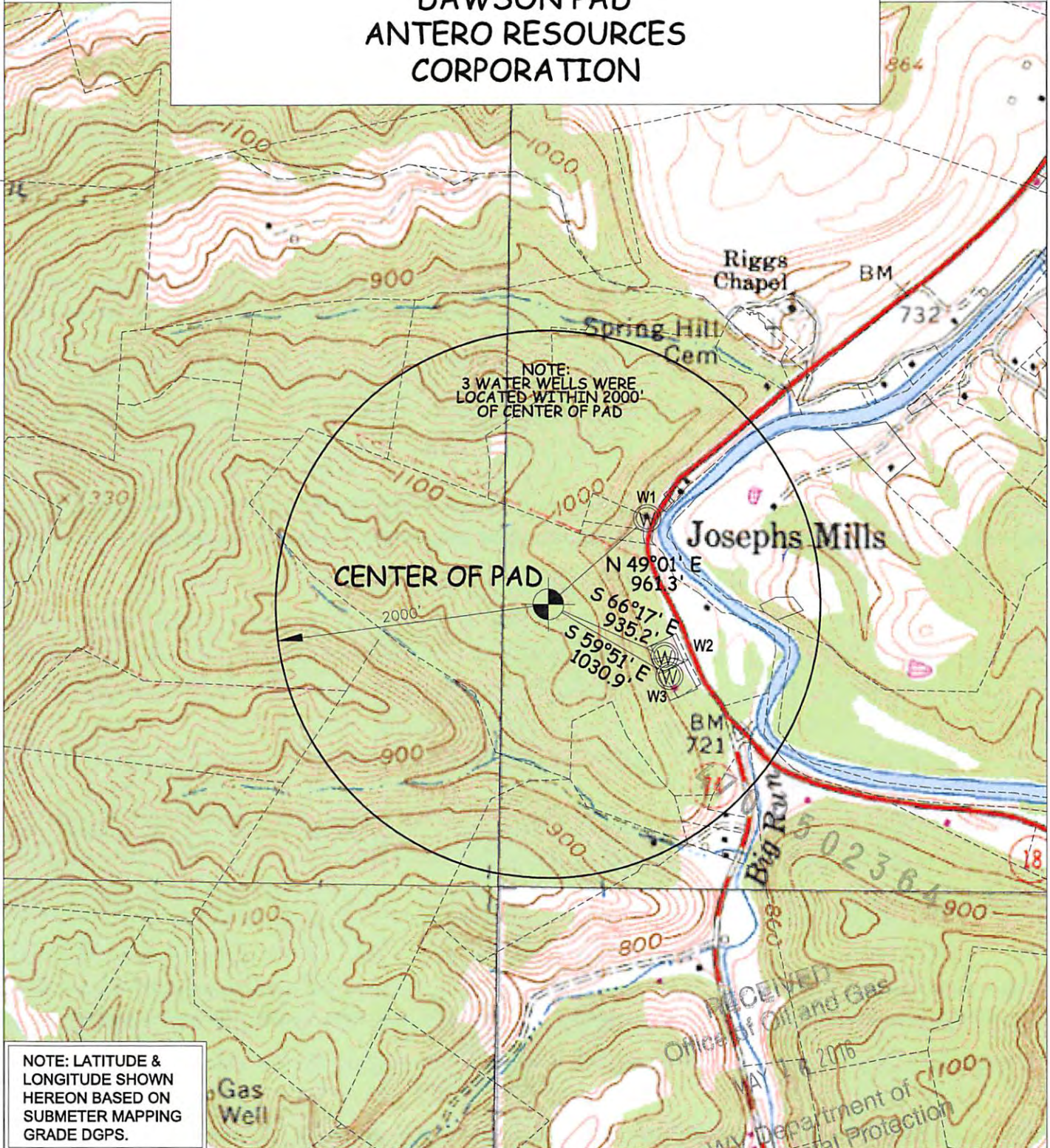

NOTE: LATITUDE & LONGITUDE SHOWN HEREON BASED ON SUBMETER MAPPING GRADE DGPS.

RECEIVED  
Office of Oil and Gas  
MAY 14 2016  
WV Department of Environmental Protection

| WELL | SURFACE OWNER                | ADDRESS                                | DISTRICT-TAX MAP-PARCEL | WELL | LATITUDE     | WELL | LONGITUDE    |
|------|------------------------------|--|-------------------------|------|--------------|------|--------------|
| W1   | GARY D. & RELLA A. DAWSON    | 17579 MIDDLE ISLAND RD, ALMA, WV 26320 | 1-12-14.1               |      | 39°22'56.84" |      | 80°52'16.63" |
| W2   | GARY D. & RELLA A. DAWSON    | 17579 MIDDLE ISLAND RD, ALMA, WV 26320 | 1-15-1.10               |      | 39°22'46.92" |      | 80°52'14.77" |
| W3   | ANTERO RESOURCES CORPORATION | 1615 WYNKOOP STREET, DENVER, WV 26320  | 1-15-1.7                |      | 39°22'45.52" |      | 80°52'14.30" |

**WILLOW LAND SURVEYING, PLLC**  
P.O. BOX 17, PENNSBORO, WV 26415  
(304) 659-1717

TOPO SECTION(S) OF :  
MIDDLEBOURNE 7.5' SHIRLEY 7.5'  
PENNSBORO 7.5' WESTUNION 7.5'  
JOB #: 16-033WA

SCALE : 1-INCH = 1000-FEET



DATE: 5/12/16      DRAWN BY: D.R.R.      FILE: DAWSONPADWM



**STATE OF WEST VIRGINIA**  
**DEPARTMENT OF ENVIRONMENTAL PROTECTION, OFFICE OF OIL AND GAS**  
**NOTICE OF ENTRY FOR PLAT SURVEY**

**Notice Time Requirement:** Notice shall be provided at least **SEVEN (7)** days but no more than **FORTY-FIVE (45)** days prior to entry

**Date of Notice:** 8/19/2015      **Date of Planned Entry:** \*8/29/2015

\*Please note that this is an estimated date. Antero may begin surveying seven (7) days but no more than forty-five (45) after your receipt of this notice (whichever comes first).

**Delivery method pursuant to West Virginia Code § 22-6A-10a**

- PERSONAL SERVICE     
  REGISTERED MAIL     
  METHOD OF DELIVERY THAT REQUIRES A RECEIPT OR SIGNATURE CONFIRMATION

Pursuant to West Virginia Code § 22-6A-10(a), Prior to filing a permit application, the operator shall provide notice of planned entry on to the surface tract to conduct any plat surveys required pursuant to this article. Such notice shall be provided at least seven days but no more than forty-five days prior to such entry to: (1) The surface owner of such tract; (2) to any owner or lessee of coal seams beneath such tract that has filed a declaration pursuant to section thirty-six, article six, chapter twenty-two of this code; and (3) any owner of minerals underlying such tract in the county tax records. The notice shall include a statement that copies of the state Erosion and Sediment Control Manual and the statutes and rules related to oil and gas exploration and production may be obtained from the Secretary, which statement shall include contact information, including the address for a web page on the Secretary's web site, to enable the surface owner to obtain copies from the secretary.

**Notice is hereby provided to:**

SURFACE OWNER(S)

Name: Gary D. & Rella A. Dawson

Address: 13033 Middle Island Rd.  
Alma, WV 26320

Name: Gary D. & Rella A. Dawson (2nd Address)

Address: 17579 Middle Island Rd.  
Alma, WV 26320

Name: \_\_\_\_\_

Address: \_\_\_\_\_

COAL OWNER OR LESSEE

Name: NO DECLARATIONS ON RECORD WITH COUNTY

Address: \_\_\_\_\_

MINERAL OWNER(S)

Name: Gary D. & Rella A. Dawson (2nd Address)

Address: 13033 Middle Island Rd.      17579 Middle Island Rd.  
Alma, WV 26320                      Alma, WV 26320

\*please attach additional forms if necessary

47095102364

**Notice is hereby given:**

Pursuant to West Virginia Code § 22-6A-10(a), notice is hereby given that the undersigned well operator is planning entry to conduct a plat survey on the tract of land as follows:

|                                 |  |
|---------------------------------|--|
| State: <u>West Virginia</u>     | Approx. Latitude & Longitude: <u>Approx. 39.380457, -80.873364</u> |
| County: <u>Tyler</u>            | Public Road Access: <u>WV 18</u>                                   |
| District: <u>Centerville</u>    | Watershed: <u>Headwaters Middle Island Creek</u>                   |
| Quadrangle: <u>Shirley 7.5'</u> | Generally used farm name: <u>Dawson, Gary D. &amp; Rella A.</u>    |

Copies of the state Erosion and Sediment Control Manual and the statutes and rules related to oil and gas exploration and production may be obtained from the Secretary, at the WV Department of Environmental Protection headquarters, located at 601 57<sup>th</sup> Street, SE, Charleston, WV 25304 (304-926-0450). Copies of such documents or additional information related to horizontal drilling may be obtained from the Secretary by visiting [www.dep.wv.gov/oil-and-gas/pages/default.aspx](http://www.dep.wv.gov/oil-and-gas/pages/default.aspx).

**Notice is hereby given by:**

Well Operator: Antero Resources Corporation

Telephone: (303) 357- 7310

Email: astelee@anteroresources.com

Address: 1615 Wynkoop Street  
Denver, CO 80202

Facsimile: (303) 357-7315

RECEIVED  
Office of Oil and Gas  
MAY 16 2016

**Oil and Gas Privacy Notice:**

The Office of Oil and Gas processes your personal information, such as name, address and telephone number, as part of our regulatory duties. Your personal information may be disclosed to other State agencies or third parties in the normal course of business or as needed to comply with statutory or regulatory requirements, including Freedom of Information Act requests. Our office will appropriately secure your personal information. If you have any questions about our use or your personal information, please contact DEP's Chief Privacy Officer at [depprivacyofficer@wv.gov](mailto:depprivacyofficer@wv.gov).



**STATE OF WEST VIRGINIA  
DEPARTMENT OF ENVIRONMENTAL PROTECTION, OFFICE OF OIL AND GAS  
NOTICE OF PLANNED OPERATION**

**Notice Time Requirement:** notice shall be provided no later than the **filing date of permit application.**

**Date of Notice:** 05/16/2016      **Date Permit Application Filed:** 05/16/2016

**Delivery method pursuant to West Virginia Code § 22-6A-16(c)**

CERTIFIED MAIL                                       HAND  
RETURN RECEIPT REQUESTED                                      DELIVERY

Pursuant to W. Va. Code § 22-6A-16(c), no later than the date for filing the permit application, an operator shall, by certified mail return receipt requested or hand delivery, give the surface owner whose land will be used for the drilling of a horizontal well notice of the planned operation. The notice required by this subsection shall include: (1) A copy of this code section; (2) The information required to be provided by subsection (b), section ten of this article to a surface owner whose land will be used in conjunction with the drilling of a horizontal well; and (3) A proposed surface use and compensation agreement containing an offer of compensation for damages to the surface affected by oil and gas operations to the extent the damages are compensable under article six-b of this chapter. (d) The notices required by this section shall be given to the surface owner at the address listed in the records of the sheriff at the time of notice.

**Notice is hereby provided to the SURFACE OWNER(s)**  
(at the address listed in the records of the sheriff at the time of notice):

Name: Gary D. & Rella A. Dawson  
Address: 13033 Middle Island Road  
Alma, WV 26320

Name: Gary D. Rella A. Dawson (2nd address)  
Address: 17579 Middle Island Rd.  
Alma, WV 26320

4709502366

**Notice is hereby given:**

Pursuant to West Virginia Code § 22-6A-16(c), notice is hereby given that the undersigned well operator has developed a planned operation on the surface owner's land for the purpose of drilling a horizontal well on the tract of land as follows:

|  |   |                           |  |
|--|---|---------------------------|--|
| State: <u>West Virginia</u>                      | UTM NAD 83  | Easting: <u>510882m</u>   |  |
| County: <u>Tyler</u>                             |   | Northing: <u>4359041m</u> |  |
| District: <u>Centerville</u>                     | Public Road Access: <u>State Route 18</u>             |                           |  |
| Quadrangle: <u>Shirley 7.5'</u>                  | Generally used farm name: <u>Gary D. Dawson et ux</u> |                           |  |
| Watershed: <u>Headwaters Middle Island Creek</u> |   |                           |  |

**This Notice Shall Include:**

Pursuant to West Virginia Code § 22-6A-16(c), this notice shall include: (1) A copy of this code section; (2) The information required to be provided by **W. Va. Code § 22-6A-10(b)** to a surface owner whose land will be used in conjunction with the drilling of a horizontal well; and (3) A proposed surface use and compensation agreement containing an offer of compensation for damages to the surface affected by oil and gas operations to the extent the damages are compensable under article six-b of this chapter. Additional information related to horizontal drilling may be obtained from the Secretary, at the WV Department of Environmental Protection headquarters, located at 601 57<sup>th</sup> Street, SE, Charleston, WV 25304 (304-926-0450) or by visiting [www.dep.wv.gov/oil-and-gas/pages/default.aspx](http://www.dep.wv.gov/oil-and-gas/pages/default.aspx).

Well Operator: Antero Resources Corporation  
Telephone: (303) 357-7310  
Email: asteelle@anteroresources.com

Address: 1615 Wynkoop Street  
Denver, CO 80202  
Facsimile: 303-357-7315

**Oil and Gas Privacy Notice:**

The Office of Oil and Gas processes your personal information, such as name, address and telephone number, as part of our regulatory duties. Your personal information may be disclosed to other State agencies or third parties in the normal course of business or as needed to comply with statutory or regulatory requirements, including Freedom of Information Act requests. Our office will appropriately secure your personal information. If you have any questions about our use or your personal information, please contact DEP's Chief Privacy Officer at [depprivacyofficer@wv.gov](mailto:depprivacyofficer@wv.gov).

RECEIVED  
Office of Oil and Gas  
MAY 16 2016  
WV Department of  
Environmental Protection

08/19/2016





WEST VIRGINIA DEPARTMENT OF TRANSPORTATION

**Division of Highways**

1900 Kanawha Boulevard East • Building Five • Room 110  
Charleston, West Virginia 25305-0430 • (304) 558-3505

Earl Ray Tomblin  
Governor

Paul A. Mattox, Jr., P. E.  
Secretary of Transportation/  
Commissioner of Highways

Reissued May 11, 2016

James A. Martin, Chief  
Office of Oil and Gas  
Department of Environmental Protection  
601 57<sup>th</sup> Street, SE  
Charleston, WV 25304

Subject: DOH Permit for the Dawson Pad, Tyler County  
Bounty Unit 3H Well Site

4709502364

Dear Mr. Martin,

This well site will be accessed from a DOH permit #06-2015-0404 which has been issued to Antero Resources Corporation for access to the State Road for a well site located off of WV 18 Feeder in Tyler County.

The operator has signed a STATEWIDE OIL AND GAS ROAD MAINTENANCE BONDING AGREEMENT and provided the required Bond. This operator is currently in compliance with the DOH OIL AND GAS POLICY dated January 3, 2012.

Very Truly Yours,

Gary K. Clayton, P.E.  
Regional Maintenance Engineer  
Central Office O&G Coordinator

RECEIVED  
Office of Oil and Gas

MAY 16 2016

WV Department of  
Environmental Protection

Cc: Kara Quackenbush  
Antero Resources Corporation  
CH, OM, D-6  
File

# List of Anticipated Additives Used for Fracturing or Stimulating Well

| Additives  | Chemical Abstract Service Number<br>(CAS #) |
|--|---|
| Fresh Water  | 7732-18-5                                   |
| 2 Phosphobutane 1,2,4 tricarboxylic acid                 | 37971-36-1                                  |
| Ammonium Persulfate                                      | 7727-54-0                                   |
| Anionic copolymer  | Proprietary                                 |
| Anionic polymer  | Proprietary                                 |
| BTEX Free Hydrotreated Heavy Naphtha                     | 64742-48-9                                  |
| Cellulase enzyme   | Proprietary                                 |
| Demulsifier Base   | Proprietary                                 |
| Ethoxylated alcohol blend                                | Mixture                                     |
| Ethoxylated Nonylphenol                                  | 68412-54-4                                  |
| Ethoxylated oleylamine                                   | 26635-93-8                                  |
| Ethylene Glycol  | 107-21-1                                    |
| Glycol Ethers  | 111-76-2                                    |
| Guar gum   | 9000-30-0                                   |
| Hydrogen Chloride  | 7647-01-0                                   |
| Hydrotreated light distillates, non-aromatic, BTEX free  | 64742-47-8                                  |
| Isopropyl alcohol  | 67-63-0                                     |
| liquid, 2,2-dibromo-3-nitrilopropionamide                | 10222-01-2                                  |
| Microparticle  | Proprietary                                 |
| Petroleum Distillates (BTEX Below Detect)                | 64742-47-8                                  |
| Polyacrylamide   | 57-55-6                                     |
| Propargyl Alcohol  | 107-19-7                                    |
| Propylene Glycol   | 57-55-6                                     |
| Quartz   | 14808-60-7                                  |
| Sillica, crystalline quartz                              | 7631-86-9                                   |
| Sodium Chloride  | 7647-14-5                                   |
| Sodium Hydroxide   | 1310-73-2                                   |
| Sugar  | 57-50-1                                     |
| Surfactant   | 68439-51-0                                  |
| Suspending agent (solid)                                 | 14808-60-7                                  |
| Tar bases, quinoline derivs, benzyl chloride-quaternized | 72480-70-7                                  |
| Solvent Naphtha, petroleum, heavy aliph                  | 64742-96-7                                  |
| Soybean Oil, Me ester                                    | 67784-80-9                                  |
| Copolymer of Maleic and Acrylic Acid                     | 52255-49-9                                  |
| DETA phosphonate   | 15827-60-8                                  |
| Hexamethylene Triamine Penta                             | 34690-00-1                                  |
| Phosphino Carboxylic acid polymer                        | 71050-62-9                                  |
| Hexamethylene Diamine Tetra                              | 23605-75-5                                  |
| 2-Propenoic acid, polymer with 2 propenamide             | 9003-06-9                                   |
| Hexamethylene diamine penta (methylene phosphonic acid)  | 23605-74-4                                  |
| Diethylene Glycol  | 111-46-6                                    |
| Methenamine  | 100-97-9                                    |
| Polyethylene polyamine                                   | 68603-67-8                                  |
| Coco amine   | 61791-14-8                                  |
| 2-Propyn-1-olcompound with methyloxirane                 | 38172-91-7                                  |

770950230  
 RECEIVED  
 Office of Oil and Gas  
 MAY 16 2016  
 Department of  
 Environmental Protection



**LOCATION COORDINATES:**  
**ACCESS ROAD ENTRANCE:**  
 LATITUDE: 39.380150 LONGITUDE: -80.672835 (NAD 83)  
 N 4358928.70 E 511258.99 (UTM ZONE 17 METERS)  
**CENTER OF TANK:**  
 LATITUDE: 39.380150 LONGITUDE: -80.672835 (NAD 83)  
 N 4358928.70 E 511258.99 (UTM ZONE 17 METERS)  
**CENTROID OF PAD:**  
 LATITUDE: 39.380477 LONGITUDE: -80.673272 (NAD 83)  
 N 4359097.56 E 510914.56 (UTM ZONE 17 METERS)



# DAWSON WELL PAD & WATER CONTAINMENT PAD

## SITE DESIGN & CONSTRUCTION PLAN, EROSION & SEDIMENT CONTROL PLANS

CENTERVILLE DISTRICT, TYLER COUNTY, WEST VIRGINIA  
 CONAWAY RUN-MIDDLE ISLAND CREEK WATERSHED

**REPRODUCTION NOTE**  
 THESE PLANS WERE CREATED TO BE PLOTTED ON 22"x34" (ANSI D) PAPER. HALF SCALE DRAWINGS ARE ON 11"x17" (ANSI B) PAPER.  
 THESE PLANS WERE CREATED FOR COLOR PLOTTING AND ANY REPRODUCTIONS IN GRAY SCALE OR COLOR MAY RESULT IN A LOSS OF INFORMATION AND SHOULD NOT BE USED FOR CONSTRUCTION PURPOSES.

**GENERAL DESCRIPTION:**  
 THE ACCESS ROAD(S), WATER CONTAINMENT PAD, AND WELL PAD ARE BEING CONSTRUCTED TO AID IN THE DEVELOPMENT OF INDIVIDUAL MARCELLUS SHALE GAS WELLS.  
**MISS UTILITY STATEMENT:**  
 ANTERO RESOURCES CORPORATION WILL NOTIFY MISS UTILITY OF WEST VIRGINIA FOR THE LOCATING OF UTILITIES PRIOR TO THIS PROJECT DESIGN. TICKET #1633795973. IN ADDITION, MISS UTILITY WILL BE CONTACTED BY THE CONTRACTOR PRIOR TO THE START OF CONSTRUCTION FOR THIS PROJECT.

**ENTRANCE PERMIT:**  
 ANTERO RESOURCES CORPORATION WILL OBTAIN AN ENCROACHMENT PERMIT (FORM MM-109) FROM THE WEST VIRGINIA DEPARTMENT OF TRANSPORTATION DIVISION OF HIGHWAYS, PRIOR TO COMMENCEMENT OF CONSTRUCTION ACTIVITIES.

**FLOODPLAIN NOTES:**  
 THE PROPOSED SITE IS LOCATED IN FLOOD ZONES "X" & "A" PER FEMA MAP NUMBERS #54095C0150C & #54095C0175C. THE SITE ENTRANCE IS LOCATED IN FLOOD ZONE "A" AND THE REST OF THE SITE IS LOCATED IN FLOOD ZONE "X". MINOR EXCAVATION IS REQUIRED FOR THE INSTALLATION OF THE ENTRANCE AND E&S CONTROL IS THE ONLY DISTURBANCE PROPOSED IN FLOOD ZONE "A". NO FILL IS PROPOSED IN FLOOD ZONE "A".

**ENVIRONMENTAL NOTES:**  
 STREAM AND WETLAND DELINEATIONS WERE PERFORMED IN JULY & NOVEMBER 2015 BY KC HARVEY ENVIRONMENTAL, LLC TO REVIEW THE SITE FOR WATERS AND WETLANDS THAT ARE MOST LIKELY WITHIN THE REGULATORY PURVIEW OF THE U.S. ARMY CORPS OF ENGINEERS (USACE) AND/OR THE WEST VIRGINIA DEPARTMENT OF ENVIRONMENTAL PROTECTION (WVDEP). THE NOVEMBER 10, 2015 STREAM AND WETLAND DELINEATION INDEX MAP PREPARED BY KC HARVEY ENVIRONMENTAL, LLC AND SUMMARIZES THE RESULTS OF THE FIELD DELINEATION. THE MAP DOES NOT, IN ANY WAY, REPRESENT A JURISDICTIONAL DETERMINATION OF THE LANDWARD LIMITS OF WATERS AND WETLANDS WHICH MAY BE REGULATED BY THE USACE OR THE WVDEP. IT IS STRONGLY RECOMMENDED THAT THE APPOINTED AGENCIES BE CONSULTED IN AN EFFORT TO GAIN WRITTEN CONFIRMATION OF THE DELINEATION SHOWN ON THIS EXHIBIT PRIOR TO THE INITIATION OF THE PROJECTS DESCRIBED HEREIN. THE DEVELOPER SHALL OBTAIN THE APPROPRIATE PERMITS FROM THE FEDERAL AND/OR STATE REGULATORY AGENCIES PRIOR TO ANY PROPOSED IMPACTS TO WATERS OF THE U.S., INCLUDING WETLAND FILLS AND STREAM CROSSINGS.

| Stream and Impact Cause    | Permanent Impacts |                                | Temp. Impacts               |                         | Total Disturbance (LF) |
|----------------------------|-------------------|--------------------------------|-----------------------------|-------------------------|------------------------|
|                            | Culvert/Fill (LF) | Inlets/Outlets Structures (LF) | Cofferdam/E&S Controls (LF) | Distance to L.O.D. (LF) |                        |
| Stream 2 (Access Road "A") | 0                 | 0                              | 21                          | 5                       | 26                     |

| Wetland and Impact Cause    | Total Impact (SF) |               | Total Impact (AC) |
|-----------------------------|-------------------|---------------|-------------------|
|                             | Fill (SF)         | Disturb. (SF) |                   |
| Wetland 2 (Access Road "A") | 1,146             | 1,146         | 0.03              |
| Wetland 3 (Well Pad)        | 3,565             | 3,565         | 0.06              |
| Wetland 4 (Well Pad)        | 1,235             | 1,235         | 0.03              |

**GEOTECHNICAL NOTES:**  
 THE PROPOSED ACCESS ROAD CUT SLOPE (1:1) SHALL BE FIELD VERIFIED BY A CERTIFIED GEOTECHNICAL ENGINEER TO ENSURE THE PROPOSED SLOPES ARE ADEQUATE PRIOR TO CONSTRUCTION. ACCESS ROAD CONSTRUCTION SHALL BE MONITORED BY A REPRESENTATIVE OF THE GEOTECHNICAL ENGINEER OR PROJECT DESIGN ENGINEER DURING CONSTRUCTION.

A SUBSURFACE INVESTIGATION OF THE PROPOSED SITE WAS PERFORMED BY PENNSYLVANIA SOIL & ROCK, INC. ON DECEMBER 17-23, AND 29, 2015. THE REPORT PREPARED BY PENNSYLVANIA SOIL & ROCK, INC. DATED JANUARY 29, 2016 REVISED MARCH 10, 2016, REFLECTS THE RESULTS OF THE SUBSURFACE INVESTIGATION. THE INFORMATION AND RECOMMENDATIONS CONTAINED IN THIS REPORT WERE USED IN THE PREPARATION OF THESE PLANS. PLEASE REFER TO THE SUBSURFACE INVESTIGATION REPORT BY PENNSYLVANIA SOIL & ROCK, INC. FOR ADDITIONAL INFORMATION, AS NEEDED.

**PROJECT CONTACTS:**  
 JIM WILSON - LAND AGENT  
 OFFICE: (304) 842-4419 CELL: (304) 871-2708

**OPERATOR:**  
 ANTERO RESOURCES CORPORATION  
 505 WHITE OAKS BLVD  
 BRIDGEPORT, WV 26330  
 PHONE: (304) 842-4100  
 FAX: (304) 842-4102

**ENGINEER/SURVEYOR:**  
 NAVTUS ENGINEERING, INC.  
 CYRUS S. KUMP, PE - PROJECT MANAGER/ENGINEER  
 OFFICE: (888) 662-4185 CELL: (540) 886-8747

**ENVIRONMENTAL:**  
 KC HARVEY ENVIRONMENTAL, LLC  
 SHAWN THOMPSON - START SCIENTIST  
 (740) 373-1970 CELL: (970) 396-8250

**ELI WAGONER - ENVIRONMENTAL ENGINEER**  
 OFFICE: (304) 842-4068 CELL: (304) 478-9770

**JON McVEERS - OPERATIONS SUPERINTENDENT**  
 OFFICE: (303) 357-6769 CELL: (303) 808-2423

**GEOTECHNICAL:**  
 PENNSYLVANIA SOIL & ROCK, INC.  
 CHRISTOPHER W. SAMOIS - PROJECT ENGINEER  
 OFFICE: (412) 372-4000 CELL: (412) 589-0862

**AARON KUNZLER - CONSTRUCTION SUPERVISOR**  
 CELL: (405) 227-8344

**ROBERT D. WIKES - FIELD ENGINEER**  
 OFFICE: (304) 842-4100 CELL: (304) 827-7405

**CHARLES E. COMPTON, III - SURVEYING COORDINATOR**  
 (304) 719-8449

- RESTRICTIONS NOTES:**
1. THERE ARE NO PERENNIAL STREAMS, LAKES, PONDS, OR RESERVOIRS WITHIN 100 FEET OF THE WELL PAD AND LOD. THERE ARE WETLANDS IMPACTS THAT WILL NEED TO BE PERMITTED BY THE APPROPRIATE AGENCIES.
  2. THERE ARE NO NATURALLY PRODUCING TROUT STREAMS WITHIN 300 FEET OF THE WELL PAD AND LOD.
  3. THERE ARE NO GROUNDWATER INTAKE OR PUBLIC WATER SUPPLY FACILITIES WITHIN 1000 FEET OF THE WELL PAD AND LOD.
  4. THERE ARE NO APPARENT EXISTING WATER WELLS OR DEVELOPED SPRINGS WITHIN 250 FEET OF THE WELL(S) BEING DRILLED.
  5. THERE ARE NO OCCUPIED DWELLING STRUCTURES WITHIN 625 FEET OF THE CENTER OF THE WELL PAD.
  6. THERE ARE NO AGRICULTURAL BUILDINGS LARGER THAN 2,500 SQUARE FEET WITHIN 625 FEET OF THE CENTER OF THE WELL PAD.

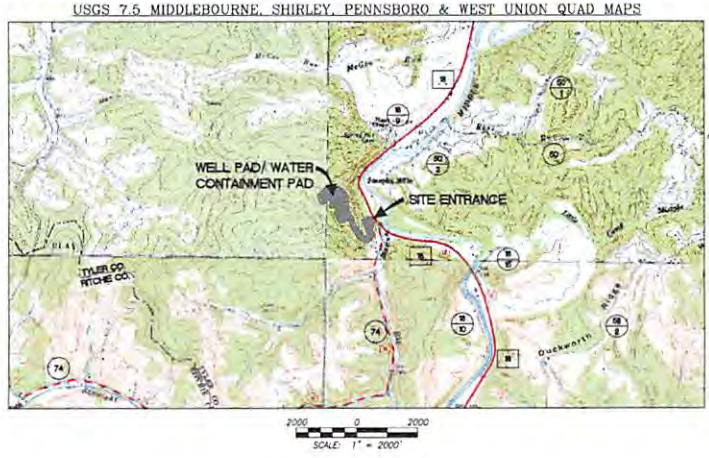

WEST VIRGINIA STATE PLANE COORDINATE SYSTEM  
 ELLIPSOID: NAD 83  
 DATUM: NAD 83  
 ESTABLISHED BY: SURVEY GRADE: FPS & OPUS  
 POST-PROCESSING

**DESIGN CERTIFICATION:**  
 THE DRAWINGS, CONSTRUCTION NOTES, AND REFERENCE DIAGRAMS ATTACHED HERETO HAVE BEEN PREPARED IN ACCORDANCE WITH THE WEST VIRGINIA CODE OF STATE RULES, DIVISION OF ENVIRONMENTAL PROTECTION, OFFICE OF OIL AND GAS CRS 35-8.

MISS Utility of West Virginia  
 1-800-245-4848  
 West Virginia State Law  
 (Section XIV: Chapter 24-C)  
 Requires that you call two business days before you dig in the state of West Virginia.  
**IT'S THE LAW!**

**SHEET INDEX:**

- 1 - COVER SHEET
- 2 - CONSTRUCTION AND E&S CONTROL NOTES
- 3 - LEGEND
- 4 - MATERIAL QUANTITIES
- 5 - STORM DRAINAGE COMPUTATIONS
- 6 - EXISTING CONDITIONS
- 7 - EXISTING STRUCTURES & FEATURES
- 8 - OVERALL PLAN SHEET INDEX & VOLUMES
- 9 - ACCESS ROAD PLAN
- 10 - WELL PAD/WATER CONTAINMENT PAD PLAN
- 11 - WELL PAD/WATER CONTAINMENT PAD GRADING PLAN
- 12-13 - ACCESS ROAD PROFILES
- 14-16 - ACCESS ROAD SECTIONS
- 17-18 - WELL PAD & WATER CONTAINMENT PAD SECTIONS
- 19 - STOCKPILE & STAGING AREA SECTIONS
- 20-27 - CONSTRUCTION DETAILS
- 28 - ACCESS ROAD RECLAMATION PLAN
- 29 - WELL PAD/WATER CONTAINMENT PAD RECLAMATION PLAN
- GE500-GE509 - GEOTECHNICAL DETAILS

| DAWSON LIMITS OF DISTURBANCE AREA (AC)             |       |
|--|-------|
| Total Site   | 7.02  |
| Access Road "A" (2,094')                           | 0.14  |
| Access Road "B" (51')                              | 0.14  |
| Access Road "C" (696')                             | 2.05  |
| Access Road "D" (1,387')                           | 3.21  |
| Staging Area                                       | 1.56  |
| Well Pad   | 9.14  |
| Excess/Toccol Material Stockpiles                  | 5.53  |
| Total Affected Area                                | 28.85 |
| Total Wooded Acres Disturbed                       | 25.44 |
| Impacts to Co. Rt. 18 R.O.W.                       |       |
| Access Road "A" (110')                             | 0.11  |
| Total Affected Area                                | 0.11  |
| Total Wooded Acres Disturbed                       | 0.01  |
| Impacts to William B. & Julie A. Miralza TM 15-1.7 |       |
| Access Road "A" (110')                             | 0.10  |
| Total Affected Area                                | 0.10  |
| Total Wooded Acres Disturbed                       | 0.06  |
| Impacts to Gary D. & Reila A. Dawson TM 15-1       |       |
| Access Road "A" (1162')                            | 4.01  |
| Access Road "B" (51')                              | 0.14  |
| Access Road "C" (696')                             | 2.05  |
| Access Road "D" (1,387')                           | 3.21  |
| Staging Area                                       | 1.56  |
| Well Pad   | 9.14  |
| Excess/Toccol Material Stockpiles                  | 5.40  |
| Total Affected Area                                | 25.51 |
| Total Wooded Acres Disturbed                       | 22.45 |
| Impacts to Larry & Mary J. Robinson TM 15-1.2      |       |
| Access Road "A" (913')                             | 2.80  |
| Excess/Toccol Material Stockpiles                  | 0.13  |
| Total Affected Area                                | 2.93  |
| Total Wooded Acres Disturbed                       | 2.92  |

| Proposed Well Name | WV North NAD 27 | WV North NAD 83 | UTM (METERS) Zone 17 | NAD 83 Lat & Long   |
|--------------------|-----------------|-----------------|----------------------|---------------------|
| Pierson            | N 323778.27     | N 323812.98     | N 4350503.22         | LAT 39-22-51.2002   |
| Unit 1H            | E 1611833.19    | E 1580210.87    | E 510881.85          | LONG -80-52-25.6800 |
| Pierson            | N 323771.26     | N 323505.87     | N 4350531.13         | LAT 39-22-51.1332   |
| Unit 2H            | E 1611840.85    | E 1580189.85    | E 510871.27          | LONG -80-52-25.5958 |
| Pierson            | N 323744.26     | N 323798.96     | N 4350488.07         | LAT 39-22-51.0638   |
| Unit 3H            | E 1611848.05    | E 1580229.84    | E 510873.28          | LONG -80-52-25.5238 |
| Pierson            | N 323725.25     | N 323791.85     | N 4350495.82         | LAT 39-22-51.9696   |
| Unit 4H            | E 1611855.18    | E 1580214.07    | E 510875.48          | LONG -80-52-25.4114 |
| Bounty             | N 323750.24     | N 323784.94     | N 4350484.82         | LAT 39-22-52.0274   |
| Unit 1H            | E 1611852.32    | E 1580221.20    | E 510877.85          | LONG -80-52-25.3782 |
| Bounty             | N 323743.22     | E 1580277.93    | N 4350422.72         | LAT 39-22-51.8582   |
| Unit 2H            | E 1611828.84    | E 1580281.84    | E 510878.85          | LONG -80-52-25.2272 |
| Bounty             | N 323735.22     | N 323770.92     | N 4350402.52         | LAT 39-22-52.7911   |
| Unit 3H            | E 1611828.56    | E 1580235.47    | E 510882.11          | LONG -80-52-25.1348 |
| Future             | N 323725.71     | N 323790.41     | N 4350507.48         | LAT 39-22-52.6888   |
| Unit 1             | E 1611897.88    | E 1580288.17    | E 510884.42          | LONG -80-52-24.8668 |
| Future             | N 323715.19     | N 323745.80     | N 4350534.33         | LAT 39-22-53.6668   |
| Unit 2             | E 1611897.88    | E 1580295.87    | E 510883.74          | LONG -80-52-24.8582 |
| Future             | N 323704.68     | N 323739.39     | N 4350531.18         | LAT 39-22-52.4842   |
| Unit 3             | E 1611758.68    | E 1580287.17    | E 510882.25          | LONG -80-52-24.7196 |
| Future             | N 323694.17     | N 323778.87     | N 4350528.03         | LAT 39-22-53.3812   |
| Unit 4             | E 1611710.26    | E 1580278.27    | E 510885.35          | LONG -80-52-24.5817 |
| Future             | N 323683.85     | N 323718.36     | N 4350504.88         | LAT 39-22-52.2797   |
| Unit 5             | E 1611730.08    | E 1580288.98    | E 510888.88          | LONG -80-52-24.4404 |
| Future             | N 323673.14     | N 323707.85     | N 4350521.73         | LAT 39-22-53.1774   |
| Unit 6             | E 1611140.18    | E 1580288.89    | E 510871.59          | LONG -80-52-24.3031 |
| Well Pad Elevation | 1,80.0          |                 |                      |                     |



| DATE       | REVISION                    |
|------------|-----------------------------|
| 8/18/2016  | REVISED SURFACE CONTOUR     |
| 09/07/2016 | REVISED WATER MARK LOCATION |
| 09/17/2016 | REVISED PER DEP COMMENTS    |



THIS DOCUMENT WAS PREPARED FOR ANTERO RESOURCES CORPORATION

COVER SHEET  
**DAWSON**  
 WELL PAD & WATER CONTAINMENT PAD  
 CENTERVILLE DISTRICT  
 TYLER COUNTY, WEST VIRGINIA



DATE: 03/18/2016  
 SCALE: AS SHOWN  
 SHEET 1 OF 29



# WELL PAD/WATER CONTAINMENT PAD PLAN

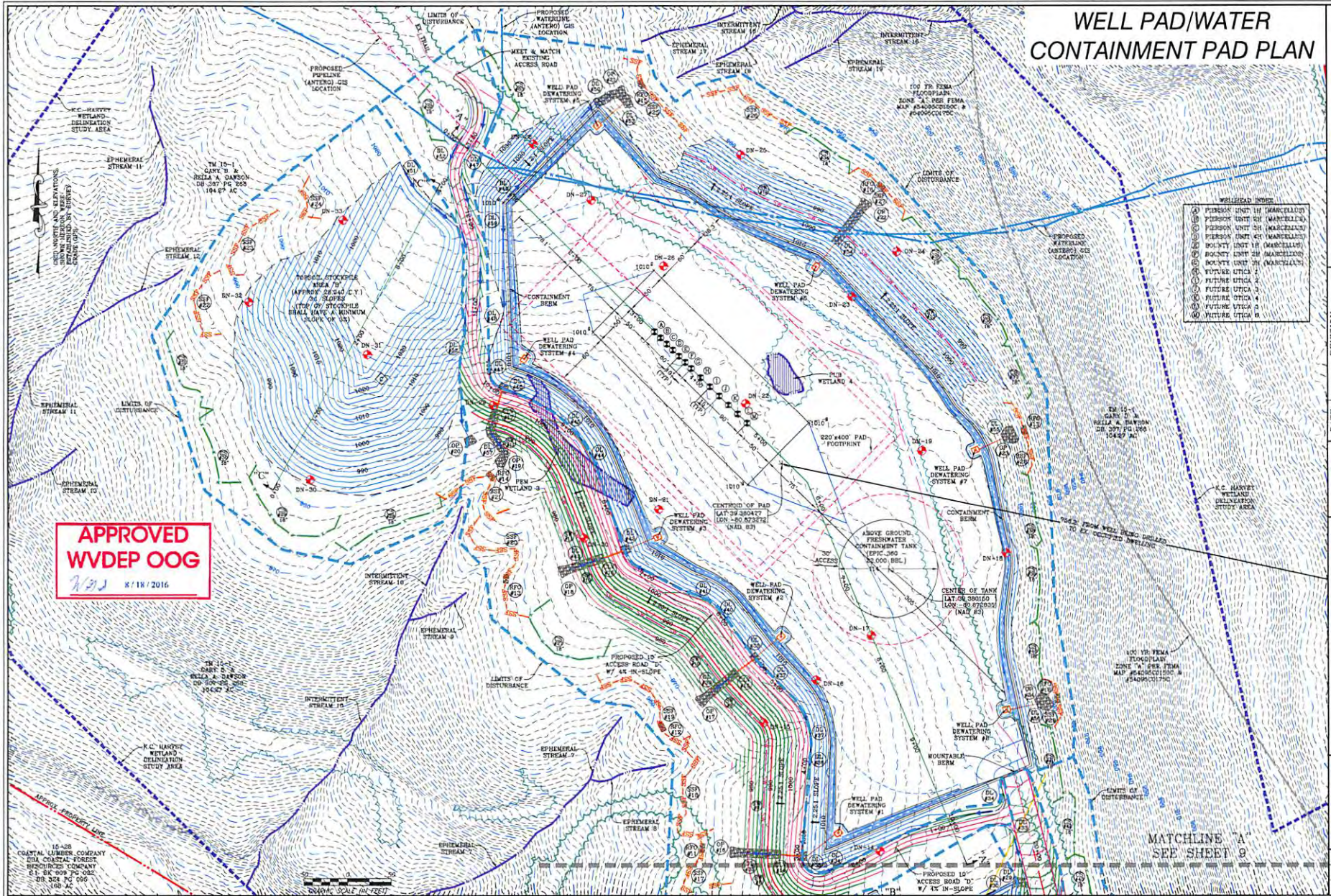

**WELLHEAD MARKS**

|   |                            |
|---|----------------------------|
| ① | PERSON UNIT 1H (MARCELLUS) |
| ② | PERSON UNIT 2H (MARCELLUS) |
| ③ | PERSON UNIT 3H (MARCELLUS) |
| ④ | PERSON UNIT 1H (MARCELLUS) |
| ⑤ | PERSON UNIT 2H (MARCELLUS) |
| ⑥ | PERSON UNIT 3H (MARCELLUS) |
| ⑦ | FUTURE UTICA 1             |
| ⑧ | FUTURE UTICA 2             |
| ⑨ | FUTURE UTICA 3             |
| ⑩ | FUTURE UTICA 4             |
| ⑪ | FUTURE UTICA 5             |
| ⑫ | FUTURE UTICA 6             |

**NAVITUS**  
ENERGY ENGINEERING

| DATE       | REVISION                      |
|------------|-------------------------------|
| 04/28/2016 | REVISED SURFACE CONFIGURATION |
| 05/05/2016 | REVISED WATER TANK LOCATION   |
| 05/17/2016 | REVISED PER DEP COMMENTS      |



THIS DOCUMENT WAS PREPARED FOR ANTERO RESOURCES CORPORATION

**DAWSON**  
WELL PAD & WATER CONTAINMENT PAD  
CENTREVILLE DISTRICT  
TYLER COUNTY, WEST VIRGINIA



DATE 03/18/2016  
SCALE 1" = 50'  
SHEET 10 OF 20

15-028  
COASTAL LUMBER COMPANY  
2014 COASTAL FOREST  
RESOURCES COMPANY  
P.O. BOX 9092 PO BOX  
DIX 324 PO BOX  
148 NC



MATCHLINE 'A'  
SEE SHEET 9



# DAWSON WELL PAD & WATER CONTAINMENT PAD

## SITE DESIGN & CONSTRUCTION

### EROSION & SEDIMENT CONTROL

CENTERVILLE DISTRICT, TYLER COUNTY  
CONAWAY RUN-MIDDLE ISLAND

#### LOCATION COORDINATES:

ACCESS ROAD ENTRANCE  
LATITUDE: 39.378843 LONGITUDE: -80.869276 (NAD 83)  
N 4358826.70 E 511258.99 (UTM ZONE 17 METERS)

CENTER OF TANK  
LATITUDE: 39.379939 LONGITUDE: -80.872901 (NAD 83)  
N 4358947.96 E 510946.60 (UTM ZONE 17 METERS)

CENTROID OF PAD  
LATITUDE: 39.380477 LONGITUDE: -80.873272 (NAD 83)  
N 4359007.56 E 510914.58 (UTM ZONE 17 METERS)

#### GENERAL DESCRIPTION:

THE ACCESS ROAD(S), WATER CONTAINMENT PAD, AND WELL PAD ARE BEING CONSTRUCTED TO AID IN THE DEVELOPMENT OF INDIVIDUAL MARCELLUS SHALE GAS WELLS.

#### MISS UTILITY STATEMENT:

ANTERO RESOURCES CORPORATION WILL NOTIFY MISS UTILITY OF WEST VIRGINIA FOR THE LOCATING OF UTILITIES PRIOR TO THIS PROJECT DESIGN; TICKET #1533799573. IN ADDITION, MISS UTILITY WILL BE CONTACTED BY THE CONTRACTOR PRIOR TO THE START OF CONSTRUCTION FOR THIS PROJECT.

#### ENTRANCE PERMIT:

ANTERO RESOURCES CORPORATION WILL OBTAIN AN ENCROACHMENT PERMIT (FORM MM-109) FROM THE WEST VIRGINIA DEPARTMENT OF TRANSPORTATION DIVISION OF HIGHWAYS, PRIOR TO COMMENCEMENT OF CONSTRUCTION ACTIVITIES.

#### FLOODPLAIN NOTES:

THE PROPOSED SITE IS LOCATED IN FLOOD ZONES "X" & "A" PER FEMA MAP NUMBERS #54095C0150C & #54095C0175C. THE SITE ENTRANCE IS LOCATED IN FLOOD ZONE "A" AND THE REST OF THE SITE IS LOCATED IN FLOOD ZONE "X". MINOR EXCAVATION IS REQUIRED FOR THE INSTALLATION OF THE ENTRANCE AND E&S CONTROL IS THE ONLY DISTURBANCE PROPOSED IN FLOOD ZONE "A". NO FILL IS PROPOSED IN FLOOD ZONE "A".

#### ENVIRONMENTAL NOTES:

STREAM AND WETLAND DELINEATIONS WERE PERFORMED IN JULY & NOVEMBER 2015 BY KC HARVEY ENVIRONMENTAL, LLC TO REVIEW THE SITE FOR WATERS AND WETLANDS THAT ARE MOST LIKELY WITHIN THE REGULATORY PURVIEW OF THE U.S. ARMY CORPS OF ENGINEERS (USACE) AND/OR THE WEST VIRGINIA DEPARTMENT OF ENVIRONMENTAL PROTECTION (WVDEP). THE NOVEMBER 10, 2015 STREAM AND WETLAND DELINEATION INDEX MAP WAS PREPARED BY KC HARVEY ENVIRONMENTAL, LLC AND SUMMARIZES THE RESULTS OF THE FIELD DELINEATION. THE MAP DOES NOT, IN ANY WAY, REPRESENT A JURISDICTIONAL DETERMINATION OF THE LANDWARD LIMITS OF WATERS AND WETLANDS WHICH MAY BE REGULATED BY THE USACE OR THE WVDEP. IT IS STRONGLY RECOMMENDED THAT THE AFOREMENTIONED AGENCIES BE CONSULTED IN AN EFFORT TO GAIN WRITTEN CONFIRMATION OF THE DELINEATION SHOWN ON THIS EXHIBIT PRIOR TO ENGAGING CONSTRUCTION ON THE PROPERTY DESCRIBED HEREIN. THE DEVELOPER SHALL OBTAIN THE APPROPRIATE PERMITS FROM THE FEDERAL AND/OR STATE REGULATORY AGENCIES PRIOR TO ANY PROPOSED IMPACTS TO WATERS OF THE U.S., INCLUDING WETLAND FILLS AND STREAM CROSSINGS.

#### DAWSON EPHEMERAL STREAM IMPACT (LINEAR FEET)

| Stream and Impact Cause    | Permanent Impacts  |                                | Temp. Impacts                | Temp. Disturb.          | Total Disturbance (LF) |
|----------------------------|--------------------|--------------------------------|------------------------------|-------------------------|------------------------|
|                            | Culvert/ Fill (LF) | Inlets/Outlets Structures (LF) | Cofferdam/ E&S Controls (LF) | Distance to L.O.D. (LF) |                        |
| Stream 2 (Access Road "A") | 0                  | 0                              | 21                           | 5                       | 26                     |

#### DAWSON WETLAND IMPACT (SQUARE FEET)

| Wetland and Impact Cause    | Fill (SF) | Total Impact (SF) | Total Impact (AC) |
|-----------------------------|-----------|-------------------|-------------------|
| Wetland 2 (Access Road "A") | 1,146     | 1,146             | 0.03              |
| Wetland 3 (Well Pad)        | 3,565     | 3,565             | 0.08              |
| Wetland 4 (Well Pad)        | 1,235     | 1,235             | 0.03              |

#### GEOTECHNICAL NOTES:

THE PROPOSED ACCESS ROAD CUT SLOPE (1.5:1) SHALL BE FIELD VERIFIED BY A CERTIFIED GEOTECHNICAL ENGINEER TO ENSURE THE PROPOSED SLOPES ARE ADEQUATE PRIOR TO CONSTRUCTION. ACCESS ROAD CONSTRUCTION SHALL BE MONITORED BY A REPRESENTATIVE OF THE GEOTECHNICAL ENGINEER OR PROJECT DESIGN ENGINEER DURING CONSTRUCTION.

A SUBSURFACE INVESTIGATION OF THE PROPOSED SITE WAS PERFORMED BY PENNSYLVANIA SOIL & ROCK, INC. ON DECEMBER 17-23, AND 29, 2015. THE REPORT PREPARED BY PENNSYLVANIA SOIL & ROCK, INC. DATED JANUARY 29, 2016 REVISED MARCH 15, 2016, REFLECTS THE RESULTS OF THE SUBSURFACE INVESTIGATION. THE INFORMATION AND RECOMMENDATIONS CONTAINED IN THIS REPORT WERE USED IN THE PREPARATION OF THESE PLANS. PLEASE REFER TO THE SUBSURFACE INVESTIGATION REPORT BY PENNSYLVANIA SOIL & ROCK, INC. FOR ADDITIONAL INFORMATION, AS NEEDED.

#### PROJECT CONTACTS:

##### OPERATOR:

ANTERO RESOURCES CORPORATION  
535 WHITE OAKS BLVD.  
BRIDGEPORT, WV 26330  
PHONE: (304) 842-4100  
FAX: (304) 842-4102

ELI WAGONER - ENVIRONMENTAL ENGINEER  
OFFICE: (304) 842-4068 CELL: (304) 476-9770

JON MCEVERS - OPERATIONS SUPERINTENDENT  
OFFICE: (303) 357-6799 CELL: (303) 808-2423

AARON KUNZLER - CONSTRUCTION SUPERVISOR  
CELL: (405) 227-8344

ANTHONY SMITH - FIELD ENGINEER  
OFFICE: (304) 842-4208 CELL: (304) 673-6196

CHARLES E. COMPTON, III - SURVEYING  
COORDINATOR  
(304) 719-6449

JIM WILSON - LAND AGENT  
OFFICE: (304) 842-4419 CELL: (304) 671-2708

ENGINEER/SURVEYOR:  
NAVITUS ENGINEERING, INC.  
CYRUS S. KUMP, PE - PROJECT  
MANAGER/ENGINEER  
OFFICE: (888) 662-4185 CELL: (540) 686-6747

ENVIRONMENTAL:  
KC HARVEY ENVIRONMENTAL, LLC  
SHANNON THOMPSON - STAFF SCIENTIST  
(740) 373-1970 CELL: (970) 396-8250

GEOTECHNICAL:  
PENNSYLVANIA SOIL & ROCK, INC.  
CHRISTOPHER W. SAMIOS - PROJECT ENGINEER  
OFFICE: (412) 372-4000 CELL: (412) 589-0662

#### RESTRICTIONS NOTES:

1. THERE ARE NO PERENNIAL STREAMS, LAKES, PONDS, OR RESERVOIRS WITHIN 100 FEET OF THE WELL PAD AND LOD. THERE ARE WETLAND IMPACTS THAT WILL NEED TO BE PERMITTED BY THE APPROPRIATE AGENCIES.
2. THERE ARE NO NATURALLY PRODUCING TROUT STREAMS WITHIN 300 FEET OF THE WELL PAD AND LOD.
3. THERE ARE NO GROUNDWATER INTAKE OR PUBLIC WATER SUPPLY FACILITIES WITHIN 1000 FEET OF THE WELL PAD AND LOD.
4. THERE ARE NO APPARENT EXISTING WATER WELLS OR DEVELOPED SPRINGS WITHIN 250 FEET OF THE WELL(S) BEING DRILLED.
5. THERE ARE NO OCCUPIED DWELLING STRUCTURES WITHIN 625 FEET OF THE CENTER OF THE WELL PAD.
6. THERE ARE NO AGRICULTURAL BUILDINGS LARGER THAN 2,500 SQUARE FEET WITHIN 625 FEET OF THE CENTER OF THE WELL PAD.

USGS 7.5 MIDDLEBOURNE, SHIRLEY, PENNSBORO

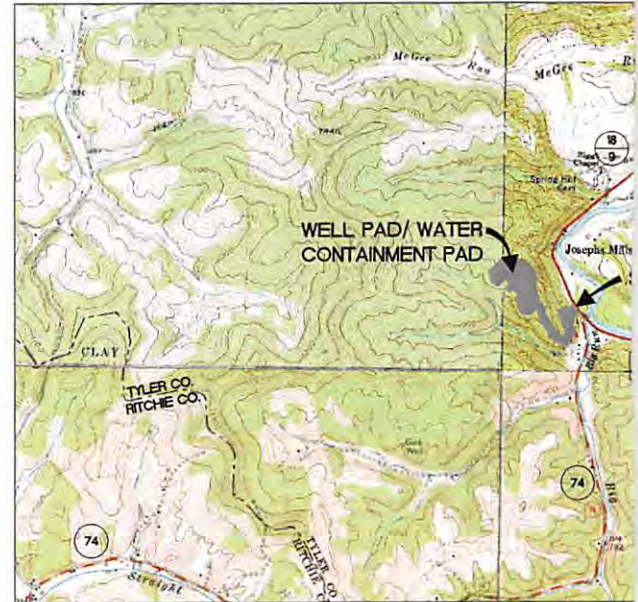

#### WEST VIRGINIA COUNTY MAP



(NOT TO SCALE)

#### DESIGN CERTIFICATION:

THE DRAWINGS, CONSTRUCTION NOTES, AND REFERENCE DIAGRAMS ATTACHED HERETO HAVE BEEN PREPARED IN ACCORDANCE WITH THE WEST VIRGINIA CODE OF STATE RULES, DIVISION OF ENVIRONMENTAL PROTECTION, OFFICE OF OIL AND GAS CRS 35-8.

08/19/2016



# WATER CONTAINMENT PAD

## CONSTRUCTION PLAN, CONTROL PLANS

TYLER COUNTY, WEST VIRGINIA  
Duck Creek WATERSHED

ROAD & WEST UNION QUAD MAPS



WVDOH COUNTY ROAD MAP

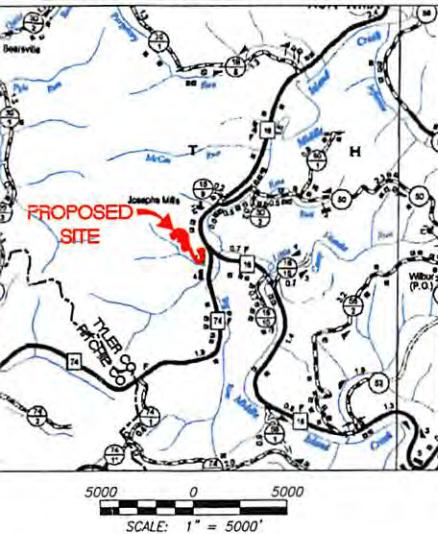

WEST VIRGINIA STATE PLANE COORDINATE SYSTEM  
NORTH ZONE, NAD83  
ELEVATION BASED ON NAVD83  
ESTABLISHED BY SURVEY GRADE GPS & OPUS  
POST-PROCESSING

*GPS 6/6/16*  
*Don 6/8/16*

### REPRODUCTION NOTE

THESE PLANS WERE CREATED TO BE PLOTTED ON 22"x34" (ANSI D) PAPER. HALF SCALE DRAWINGS ARE ON 11"x17" (ANSI B) PAPER.

THESE PLANS WERE CREATED FOR COLOR PLOTTING AND ANY REPRODUCTIONS IN GRAY SCALE OR COLOR MAY RESULT IN A LOSS OF INFORMATION AND SHOULD NOT BE USED FOR CONSTRUCTION PURPOSES.

### SHEET INDEX:

- 1 - COVER SHEET
  - 2 - CONSTRUCTION AND E&S CONTROL NOTES
  - 3 - LEGEND
  - 4 - MATERIAL QUANTITIES
  - 5 - STORM DRAINAGE COMPUTATIONS
  - 6 - EXISTING CONDITIONS
  - 7 - EXISTING STRUCTURES & FEATURES
  - 8 - OVERALL PLAN SHEET INDEX & VOLUMES
  - 9 - ACCESS ROAD PLAN
  - 10 - WELL PAD/WATER CONTAINMENT PAD PLAN
  - 11 - WELL PAD/WATER-CONTAINMENT PAD GRADING PLAN
  - 12-13 - ACCESS ROAD PROFILES
  - 14-16 - ACCESS ROAD SECTIONS
  - 17-18 - WELL PAD & WATER CONTAINMENT PAD SECTIONS
  - 19 - STOCKPILE SECTIONS
  - 20-27 - CONSTRUCTION DETAILS
  - 28 - ACCESS ROAD RECLAMATION PLAN
  - 29 - WELL PAD/WATER CONTAINMENT PAD RECLAMATION PLAN
- GE500-GE506 - GEOTECHNICAL DETAILS

| DAWSON LIMITS OF DISTURBANCE AREA (AC)            |              |
|---|--------------|
| Total Site  |              |
| Access Road "A" (2,094')                          | 7.02         |
| Access Road "B" (51')                             | 0.14         |
| Access Road "C" (998')                            | 2.05         |
| Access Road "D" (1,387')                          | 3.21         |
| Staging Area                                      | 1.56         |
| Well Pad  | 9.14         |
| Excess/Topsoil Material Stockpiles                | 5.53         |
| <b>Total Affected Area</b>                        | <b>28.65</b> |
| Total Wooded Acres Disturbed                      | 25.44        |
| Impacts to Co. Rt. 18 R.O.W.                      |              |
| Access Road "A" (19')                             | 0.11         |
| <b>Total Affected Area</b>                        | <b>0.11</b>  |
| Total Wooded Acres Disturbed                      | 0.01         |
| Impacts to William B. & Julie A. Markle TM 15-1.7 |              |
| Access Road "A"                                   | 0.10         |
| <b>Total Affected Area</b>                        | <b>0.10</b>  |
| Total Wooded Acres Disturbed                      | 0.06         |
| Impacts to Gary D. & Relia A. Dawson TM 15-1      |              |
| Access Road "A" (1,162')                          | 4.01         |
| Access Road "B" (51')                             | 0.14         |
| Access Road "C" (998')                            | 2.05         |
| Access Road "D" (1,387')                          | 3.21         |
| Staging Area                                      | 1.56         |
| Well Pad  | 9.14         |
| Excess/Topsoil Material Stockpiles                | 5.40         |
| <b>Total Affected Area</b>                        | <b>25.51</b> |
| Total Wooded Acres Disturbed                      | 22.45        |
| Impacts to Larry & Mary J. Robinson TM 15-1.2     |              |
| Access Road "A" (913')                            | 2.80         |
| Excess/Topsoil Material Stockpiles                | 0.13         |
| <b>Total Affected Area</b>                        | <b>2.93</b>  |
| Total Wooded Acres Disturbed                      | 2.92         |

| Proposed Well Name | WV North NAD 27             | WV North NAD 83             | UTM (METERS) Zone 17        | NAD 83 Lat & Long                        |
|--------------------|-----------------------------|-----------------------------|-----------------------------|--|
| Pierson Unit 1H    | N 323778.27<br>E 1611633.79 | N 323812.98<br>E 1580192.67 | N 4359053.22<br>E 510868.86 | LAT 39-22-51.2002<br>LONG -80-52-25.6880 |
| Pierson Unit 2H    | N 323771.28<br>E 1611640.92 | N 323805.97<br>E 1580199.80 | N 4359051.12<br>E 510871.07 | LAT 39-22-51.1320<br>LONG -80-52-25.5958 |
| Pierson Unit 3H    | N 323764.25<br>E 1611648.05 | N 323798.96<br>E 1580206.94 | N 4359049.02<br>E 510873.28 | LAT 39-22-51.0638<br>LONG -80-52-25.5036 |
| Pierson Unit 4H    | N 323757.25<br>E 1611655.16 | N 323791.95<br>E 1580214.07 | N 4359046.92<br>E 510875.48 | LAT 39-22-50.9956<br>LONG -80-52-25.4114 |
| Bounty Unit 1H     | N 323750.24<br>E 1611662.32 | N 323784.94<br>E 1580221.20 | N 4359044.82<br>E 510877.69 | LAT 39-22-50.9274<br>LONG -80-52-25.3192 |
| Bounty Unit 2H     | N 323743.23<br>E 1611669.45 | N 323777.93<br>E 1580228.34 | N 4359042.72<br>E 510879.90 | LAT 39-22-50.8592<br>LONG -80-52-25.2270 |
| Bounty Unit 3H     | N 323736.22<br>E 1611676.58 | N 323770.92<br>E 1580235.47 | N 4359040.62<br>E 510882.11 | LAT 39-22-50.7911<br>LONG -80-52-25.1348 |
| Future Utica 1     | N 323725.71<br>E 1611687.28 | N 323760.41<br>E 1580245.17 | N 4359037.48<br>E 510885.42 | LAT 39-22-50.6888<br>LONG -80-52-24.9965 |
| Future Utica 2     | N 323715.19<br>E 1611697.98 | N 323749.90<br>E 1580256.87 | N 4359034.33<br>E 510888.74 | LAT 39-22-50.5865<br>LONG -80-52-24.8582 |
| Future Utica 3     | N 323704.68<br>E 1611708.68 | N 323739.39<br>E 1580267.57 | N 4359031.18<br>E 510892.05 | LAT 39-22-50.4842<br>LONG -80-52-24.7199 |
| Future Utica 4     | N 323694.17<br>E 1611719.38 | N 323728.87<br>E 1580278.27 | N 4359028.03<br>E 510895.36 | LAT 39-22-50.3819<br>LONG -80-52-24.5817 |
| Future Utica 5     | N 323683.65<br>E 1611730.06 | N 323718.36<br>E 1580288.96 | N 4359024.88<br>E 510898.68 | LAT 39-22-50.2797<br>LONG -80-52-24.4434 |
| Future Utica 6     | N 323673.14<br>E 1611740.78 | N 323707.85<br>E 1580299.66 | N 4359021.73<br>E 510901.99 | LAT 39-22-50.1774<br>LONG -80-52-24.3051 |
| Well Pad Elevation | 1,010.0                     |                             |                             |  |



Telephone: (888) 662-4185 | www.NavitusEng.com

| DATE       | REVISION                      |
|------------|-------------------------------|
| 04/26/2016 | REVISED SURFACE CONFIGURATION |
|            |                               |
|            |                               |
|            |                               |
|            |                               |



COVER SHEET  
**DAWSON**  
WELL PAD & WATER CONTAINMENT PAD  
CENTERVILLE DISTRICT  
TYLER COUNTY, WEST VIRGINIA

Received  
Office of Oil & Gas  
JUN 09 2016



DATE: 03/18/2016  
SCALE: AS SHOWN  
SHEET 1 OF 29

MISS Utility of West Virginia  
1-800-245-4848  
West Virginia State Law  
(Section XIV: Chapter 24-C)  
Requires that you call two  
business days before you dig in  
the state of West Virginia.  
**IT'S THE LAW!!**

08/19/2016



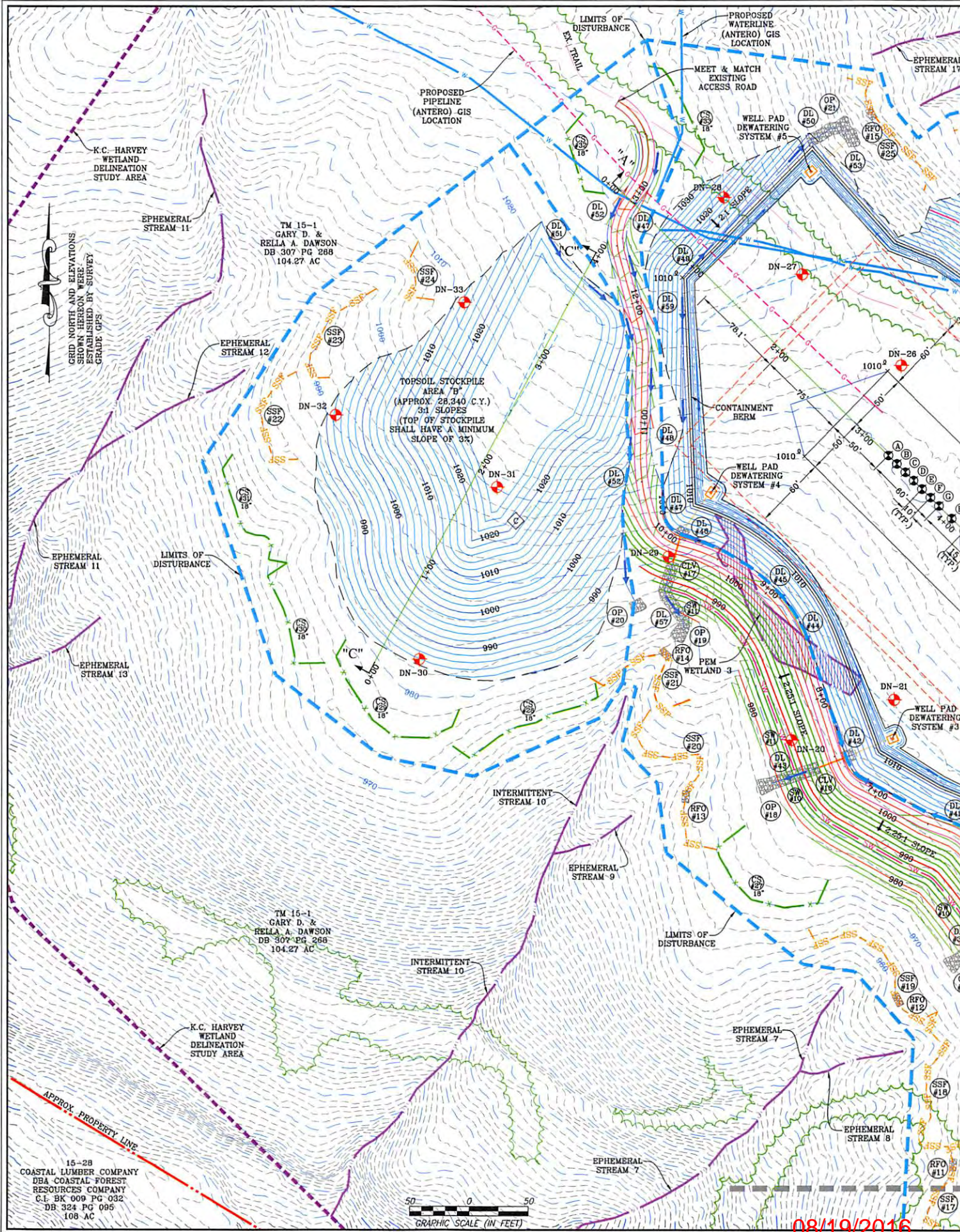

K.C. HARVEY  
WETLAND  
DELINEATION  
STUDY AREA

GRID NORTH AND ELEVATIONS  
ESTABLISHED BY SURVEY  
GRADE GPS

TM 15-1  
GARY D &  
HELLA A. DAWSON  
DB 307 PG 266  
104.27 AC

TM 15-1  
GARY D &  
HELLA A. DAWSON  
DB 307 PG 266  
104.27 AC

15-28  
COASTAL LUMBER COMPANY  
DBA COASTAL FOREST  
RESOURCES COMPANY  
C.L. BK 009 PG 032  
DB 324 PG 095  
108 AC



08/19/2016



# WELL PAD/WATER CONTAINMENT PAD PLAN

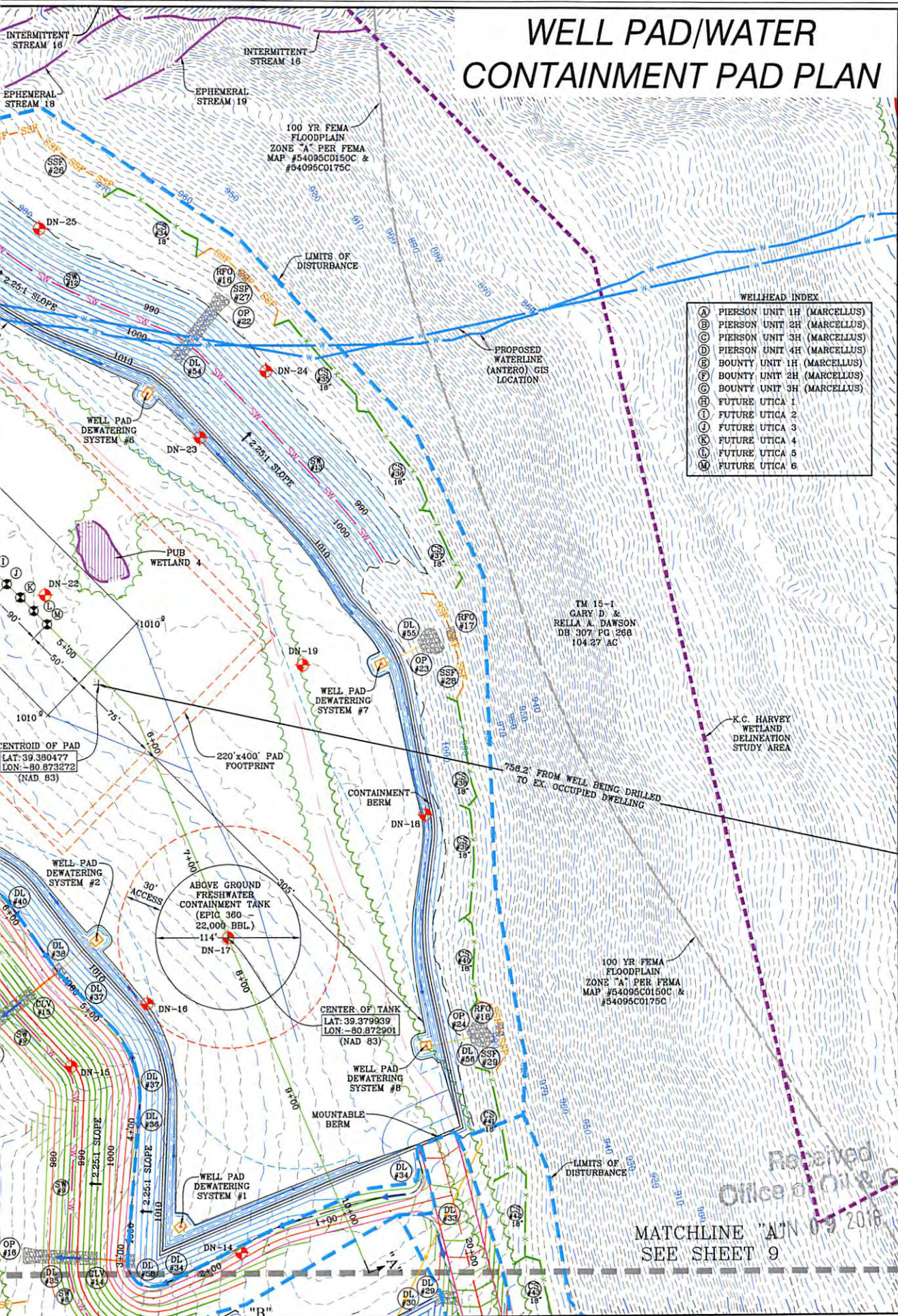

**WELLHEAD INDEX**

|   |                             |
|---|-----------------------------|
| A | PIERSON UNIT 1H (MARCELLUS) |
| B | PIERSON UNIT 2H (MARCELLUS) |
| C | PIERSON UNIT 3H (MARCELLUS) |
| D | PIERSON UNIT 4H (MARCELLUS) |
| E | BOUNTY UNIT 1H (MARCELLUS)  |
| F | BOUNTY UNIT 2H (MARCELLUS)  |
| G | BOUNTY UNIT 3H (MARCELLUS)  |
| H | FUTURE UTICA 1              |
| I | FUTURE UTICA 2              |
| J | FUTURE UTICA 3              |
| K | FUTURE UTICA 4              |
| L | FUTURE UTICA 5              |
| M | FUTURE UTICA 6              |

| DATE       | REVISION                      |
|------------|-------------------------------|
| 04/26/2016 | REVISED SURFACE CONFIGURATION |
|            |                               |
|            |                               |
|            |                               |
|            |                               |
|            |                               |



WELL PAD/WATER CONTAINMENT PAD PLAN

**DAWSON**

WELL PAD & WATER CONTAINMENT PAD  
CENTERVILLE DISTRICT  
TYLER COUNTY, WEST VIRGINIA



DATE: 03/18/2016  
SCALE: 1" = 50'  
SHEET 10 OF 29

MATCHLINE "A" SEE SHEET 9

08/19/2016



## Antero Resources Corporation Site Construction Plan for Dawson Well Pad & Water Containment Pad

*Antero Resources Corporation (Antero) is submitting the following Site Construction Plan in compliance with §35-8-5.5. This plan is submitted in conjunction with the Dawson Well Pad & Water Containment Pad Site Design & Construction Plan, Erosion & Sediment Control Plans prepared in accordance with the West Virginia Code of State Rules, Division of Environmental Protection and Office of Oil and Gas, and certified by Navitus Engineering Inc., a West Virginia registered professional engineer.*

---

**Requirement §5.5.a.** *The plan should describe the nature and purpose of the construction project and identify the procedures for construction that will be used to achieve site stability. The plan shall be considered conditions of the permit and be enforceable as such.*

### **Antero Response**

The nature and purpose of the subject project is to perforate, fracture, and complete one or more horizontal shallow wells. Procedures to achieve site stability include seeding and mulching of earth disturbed areas and implementation of erosion and sediment best management practices (BMPs). Details of seeding and mulching rates as well as procedures for installation and maintenance of erosion and sediment BMPs are outlined on page 2 of "Dawson Well Pad & Water Containment Pad Site Design & Construction Plan, Erosion & Sediment Control Plans" (Site Design) prepared and certified by Navitus Engineering Inc. of West Virginia.

These procedures will be considered as conditions of the permit and shall be inspected and maintained for continual compliance measures outlined in §35-8-5.5.

**Requirement §5.5.b.1.** *A vicinity map location the site in relation to the surrounding area and roads;*

### **Antero Response**

Please refer to the vicinity maps on page 1 for the location of the site in relation to the surrounding area and roads.

**Requirement §5.5.b.2.** *A plan view site map at a scale of one inch equal to one hundred feet (1"=100') or greater that shows appropriate detail of all site features and:*

**Requirement §5.5.b.A.** *Clearly identifies the limit of disturbance for the project;*

### **Antero Response**

"Overall Plan Sheet Index & Volumes," "Access Road Plan," "Well Pad/Water Containment Pad Plan," and "Well Pad/Water Containment Pad Grading Plan" maps are included on pages 8-11 of the Site Design.

**Requirement §5.5.b.2.B.** *Provides existing topographic information on a contour interval that affords sufficient detail to illustrate site terrain conditions*

08/19/2016



**Antero Response**

Please refer to the "Existing Conditions" map on page 6 of the Site Design for the current topographic conditions for the constructed pad on a contour interval that affords sufficient detail to illustrate site terrain conditions.

*Requirement §5.5.b.2.C. Identifies proposed cut and fill areas with grading contours at an interval that provides sufficient detail to accurately depict slope ratios, indicating top and bottom of slopes; and*

**Antero Response**

Please refer to "Overall Plan Sheet Index & Volumes," "Access Road Plan," "Well Pad/Water Containment Pad Plan," and "Well Pad/Water Containment Pad Grading Plan" maps on pages 8-11 as well as the "Access Road Profiles," "Access Road Sections," "Well Pad & Water Containment Pad Sections," and "Stockpile Sections" maps on pages 12-19 of the Site Design for proposed cut and fill areas with grading contours.

*Requirement §5.5.b.2.D. Identifies any existing structures, roads, water bodies, and other critical areas within the area that would most likely be affected by the construction.*

**Antero Response**

Please refer to "Existing Structures & Features," "Overall Plan Sheet Index & Volumes," "Access Road Plan," "Well Pad/Water Containment Pad Plan," and "Well Pad/Water Containment Pad Grading Plan" maps on pages 7-11 for identifying any structures, roads, water bodies, and other critical areas within the area of interest that would be most likely affected by construction.

*Requirement §5.5.b.3. A cross-section of the length and width of the location, providing cut and fill volumes; and*

**Antero Response**

Please refer to "Overall Plan Sheet Index & Volumes," "Access Road Plan," "Well Pad/Water Containment Pad Plan," and "Well Pad/Water Containment Pad Grading Plan" maps on pages 8-11 as well as the "Access Road Profiles," "Access Road Sections," "Well Pad & Water Containment Pad Sections," and "Stockpile Sections" maps on pages 12-19 for a cross-section of the location. The cut and fill volumes can be found in "Material Quantities" on page 4.

*Requirement §5.5.b.4. Any other engineering designs or drawings necessary to construct the project.*

**Antero Response**

All other engineering designs and drawings necessary to construct this project are included in the Site Design.

*Requirement §5.5.c. At a minimum, site construction shall be conducted in accordance with the following criteria:*

RECEIVED  
Office of Oil and Gas  
4709502304

MAY 16 2016  
WV Department of  
Environmental Protection

**Antero Response**

All Antero contractors shall be notified of and comply with the measures outlined in Section 5.5.c. of §35-8.

*Requirement §5.5.c.1. All woody material, brush, and trees shall be cleared from the site area and kept to the minimum necessary for proper construction, including the installation of necessary sediment controls. Trees six inches in diameter and larger shall be cut and logs stacked;*

**Antero Response**

The Site Design outlines measures to maintain compliance with Section 201 of the WVDOH Specifications which outlines clearing and grubbing measures. Please refer to Construction and E&S Control Notes on page 2 of the Site Design.

*Requirement §5.5.c.2. Topsoil shall be removed from construction areas and stockpiled for reuse during reclamation. In woodland areas, tree stumps, large roots, large rocks, tree and leaf debris, and ground vegetation shall be removed prior to actual site constructions;*

**Antero Response**

The Site Design outlines procedures for stripping and stocking topsoil. Please refer to Construction and E&S Control Notes on page 2 of the Site Design. In addition, soil for stockpiling and use as fill shall be further compliant with measures outlined in Section 5.5.c.2. of §35-8-5.5.

*Requirement §5.5.c.3. No embankment fill shall be placed on frozen material;*

**Antero Response**

All Antero contractors shall be notified of and comply with measures outlined in Section 5.5.c.3. of §35-8-5.5.

*Requirement §5.5.c.4. The fill material shall be clean mineral soil, free of roots, woody vegetation, stumps, sod, large rocks, frozen soil or other objectionable material;*

**Antero Response**

The Site Design outlines procedures for stripping and stocking topsoil. Please refer to Construction and E&S Control Notes on page 2 of the Site Design. In addition, soil shall be further defined to the measures outlined in Section 5.5.c.4. of §35-8-5.5.

*Requirement §3.2.b.5. Embankment material shall exhibit adequate soil strength and contain the proper amount of moisture to ensure that compaction will be achieved;*

**Antero Response**

All Antero contractors shall be notified of and comply with measures outlined in Section 5.5.c.5 of §35-8-5.5.

*Requirement §5.5.c.6 Earthen fill slopes should be constructed with slopes no steeper than a ratio of two to one (2:1);*

4709502364

RECEIVED  
Office of Oil and Gas  
MAY 16 2016  
WV Department of  
Environmental Protection



**Antero Response**

The Site Design outlines all earthen fill slopes to be constructed with slopes no steeper than a ratio of two to one (2:1).

*Requirement §5.5.c.7. Fill material will be placed in lifts or layers over the length of the fill. Lift thickness of soil shall be as thin as the suitable random excavated material will permit, typically from six to twelve (12) inches; and*

**Antero Response**

Please refer to the Construction and E&S Control Notes on page 2 of the Site Design. Fill shall be placed in horizontal lifts of maximum loose depth of 12 inches. Compaction will be performed with a compactor with a minimum of five ton static drum weight vibratory roller or five ton static drum weight sheeps footed compactor as appropriate for the type of soil material at the site or other compactor approved by the Engineer.

*Requirement §5.5.c.8. The size of rock lifts shall not exceed thirty-six (36) inches. The rock shall not be greater in any dimension than thirty-six (36) inches;*

**Antero Response**

All Antero contractors shall be notified of and comply with measures outlined in Section 5.5.c.8. of §35-8-5.5.

*Requirement §5.5.c.9. Compaction shall be obtained by compaction equipment or by routing the hauling equipment over the fill so that the entire surface of each fill lift is compacted by at least one wheel or tread track of equipment or by a compactor. Each lift shall be compacted before beginning the next lift;*

**Antero Response**

Compaction compliance measures are outlined in the Construction and E&S Notes on page 2. Compaction is required with a compactor with a minimum of five ton static drum weight vibratory roller or five ton static drum weight sheeps footed compactor as appropriate for the type of soil material at the site or other compactor approved by the Engineer.

*Requirement §5.5.c.10. Surface water diversion ditches shall be constructed above the disturbed area to intercept water and to divert surface water runoff around the site; and*

**Antero Response**

Construction and E&S Control Notes on page 2 of the Site Design identifies the surface diversions used to prevent surface water and subsurface water from flowing on to the well pad and coming into contact with the stormwater associated with the well pad. Additional Erosion & Sediment BMPs will be used to prevent sediment discharges from the project.

*Requirement §5.5.c.11. In areas of steep terrain, a terraced bench shall be constructed at the base of the slope where fill is to be placed, creating a toe foundation and a holding fill material. Additional terracing shall be constructed from each additional fifty (50) vertical feet of slope and shall be a minimum of ten (10) feet wide.*

470950236  
RECEIVED  
Office of Oil and Gas  
MAY 16 2016  
WV Department of  
Environmental Protection

**Antero Response**

All Antero contractors shall be notified of and comply with the measures outlined in Section 5.5.c.11.. of §35-8-5.5.

4709502364

RECEIVED  
Office of Oil and Gas  
MAY 16 2016  
WV Department of  
Environmental Protection

08/19/2016



## Antero Resources Corporation Erosion and Sediment Control Plan for Dawson Well Pad & Water Containment Pad

*Antero Resources Corporation (Antero) is submitting the following narrative and set of drawings in compliance with §35-8-5.4. This plan is submitted in conjunction with the Dawson Well Pad & Water Containment Pad Site Design & Construction Plan, Erosion & Sediment Control Plans prepared in accordance with the West Virginia Code of State Rules, Division of Environmental Protection and Office of Oil and Gas, and certified by Navitus Engineering Inc., a West Virginia registered professional engineer.*

---

**Requirement §5.4.b.1.** *A general sequence of events that describe in relative terms how and when each construction phase (i.e. clearing and grubbing, mass grading, stabilization) will occur and when each erosion and sediment control best management practice ("BMP") will be installed;*

### **Antero Response:**

The following includes a general sequence of events that describe in relative terms how and when each construction phase is anticipated to occur and erosion and sediment control BMPs to be installed. Please refer to the Dawson Well Pad & Water Containment Pad Site Design & Construction Plan, Erosion & Sediment Control Plans (Site Design) prepared and certified by Navitus Engineering Inc. for specific construction measures. Compliance with the measures outlined in the Site Construction Plan (§35-8-5.4) submitted in conjunction with this plan will also be maintained.

1. A pre-construction conference with the contactor and the appropriate erosion and sediment control inspector 48 hours prior to beginning work to review the construction drawings and provide any requested guidance.
2. Stake the limits of construction and mark/flag all identified wetlands, streams, utilities, and other areas of concern for construction activities. Install signs to designate the areas and orange safety fence to identify important project attributes such as approved access roads, no refueling zones, wetlands/steam bounds, Etc.
3. Construct the rock construction entrance. All vehicles entering and exiting the site shall do so via the rock construction entrance.
4. Construct all BMP's as soon as clearing and grubbing operations allow. Diversions and sediment trap(s)/basin(s) shall be seeded and mulched immediately.
5. If applicable, convey upslope drainage around the Access Road, Well Pad, and Water Containment pad areas by constructing all diversion berm(s) and/or compost filter sock diversion(s) as shown on the plans.
6. Clear and grub the site. All woody material, brush, trees, stumps, large roots, boulders, and debris shall be cleared from the site area and kept to the minimum necessary for proper construction, including the installation of necessary sediment controls. Trees six inches in diameter and larger shall be cut and logs stacked. Smaller trees, brush, & stumps shall be cut and/or grubbed and windrowed in appropriate areas for use as sediment barriers at water drainage outlets (as shown on the plans), windrowed below the well site, used for wildlife habitat, burned (as per WV forest fire laws), removed from site, or disposed of by other methods approved by WV DEP.

08/19/2016

7. If applicable, install all wetland or stream crossings as shown on the plans.
8. Strip the topsoil from the access road. Prior to placing any fill, the exposed subgrade shall be compacted and proof rolled to produce a stable and unyielding site. All stripped topsoil shall be stockpiled in areas shown in the plans, or re-spread at an approximate depth of 2-4 inches on all proposed 2:1 or flatter slopes, and immediately stabilized. Additional BMP measures shall be constructed around topsoil stockpiles, if necessary.
9. Construct the access road. All fill areas, including excess material stockpiles, shall be "Keyed In" and compacted in horizontal lifts with a maximum loose lift thickness of 12" and maximum particle size as outlined in the geotechnical report. All fill shall be compacted by a vibrating sheepsfoot roller to 95% per the standard proctor test (ASTM – D698). Moisture content will be controlled in accordance with the standard proctor test (ASTM – D698) results. It is also recommended that each lift be proof rolled with a loaded haul truck where applicable. Ditch relief culverts shall be installed at a grade of 1-8% to minimize outlet velocities to the extent possible. Install outlet protection once ditch relief culverts are installed, as shown on plans. Stabilize the road with geotextile fabric & stone and side slopes as specified with permanent seeding. Excess material shall be stockpiled (if necessary) in areas shown in the plans and immediately stabilized. Topsoil shall be stripped from all stockpile areas prior to construction of stockpiles. After stockpiles are constructed, topsoil is to be reapplied at a depth of 2"-4". Slopes shall be tracked by running tracked machinery up and down the slope, leaving tread marks parallel to the contour. All ditch lines shall be cleaned prior to installation of lined protection.
10. Strip the topsoil from the well pad and water containment pad. Prior to placing any fill, the exposed subgrade shall be compacted and proof rolled to produce a stable and unyielding site. All stripped topsoil shall be stockpiled in areas shown in the plans, or re-spread at an approximate depth of 2-4 inches on all proposed 2:1 or flatter slopes, and immediately stabilized. Additional BMP measures shall be constructed around topsoil stockpiles, if necessary.
11. Grade the well pad and water containment pad areas as shown on the plans. Install pad sumps (with 4" PVC drain pipe and outlet protection) and containment berm liner system. Immediately stabilize the outer areas of the well pad and water containment pad. The well pad and water containment pad areas shall be stabilized with geotextile fabric & stone and the side slopes with seed and mulch. Install all straw wattles as shown on plans. Apply seed and mulch to all disturbed areas. This shall include all areas that will not be subject to regular traffic activity (to be stabilized with stone), or any disturbed area that will not be re-disturbed before site reclamation begins.
12. Commence well drilling activity.
13. All BMP's must remain in place and functional until all areas within the limit of disturbance are complete and permanently stabilized. Maintenance must include inspection of all erosion and sediment controls after each runoff event in excess of 0.5" and on a biweekly basis.
14. The construction site should be stabilized as soon as possible after completion. Establishment of final stabilization must be initiated no later than 7 days after reaching final grade. Final stabilization means that all soil-disturbing activities are completed, and that either a permanent vegetative cover with a density of 70% or greater has been established or that the surface had been stabilized by hard cover such as pavement or buildings. It should be noted that the 70% requirement refers to the total area vegetated and not just a percent of the site.
15. All permanent sediment control measures can be removed after the site is permanently stabilized and approval is received from the WVDEP.
16. Any areas disturbed by removal of controls shall be repaired, stabilized, and permanently seeded.

470950230



**Requirement §5.4.b.2.** *A description of the stabilization methods to be used, including the application rates for temporary and permanent seeding and mulching, and provide the timeframes for establishing stabilization*

**Antero Response:**

Stabilization methods used include seeding and mulching of disturbed areas as well as the implementation of erosion and sediment control BMPs. Please refer to "Construction and E&S Control Notes" on page 2 and "Construction Details" on pages 20-26 for detailed descriptions of the different stabilization methods to be used. Seeding and mulching is to be in accordance with the WVDOT Standard Specifications unless specified otherwise in the plans or unless specified otherwise by the construction engineer or Antero representative. Please refer to "Erosion and Sediment Control Narrative" under Construction and "E&S Control Notes" on page 2 as well as "Revegetation" on page 27 of the Site Design for more specific information regarding application, liming, and mulching rates.

Erosion and sediment BMPs will be constructed, stabilized, and functional before site disturbance begins within the tributary areas of those BMPs. In a timely manner after earth disturbance activities cease, Antero shall stabilize any areas disturbed by the activities. During non-germination periods, mulch must be applied at the specified rates. Disturbed areas which are not at finish grade and which will be re-disturbed within 1 year will be stabilized in accordance with the temporary vegetative stabilization and specifications. Disturbed areas which are finished grade or which will not be re-disturbed within 1 year will be stabilized in accordance with the permanent vegetative stabilization specification. Please refer to "Construction and E&S Control Notes" on page 2 for more information regarding timeframes for establishing stabilization and erosion and sediment BMPs.

The site shall be considered to have achieved full stabilization when it has a minimum uniform 70% perennial vegetative cover or other permanent non-vegetative cover with a density sufficient to resist accelerated surface erosion and subsurface characteristics to resist sliding and other movements. Until the site achieves final stabilization, Antero will assure that the best management practices (BMPs) are implemented, inspected, operated, and maintained. As such, Antero will maintain written inspection logs. All maintenance work, including cleaning, repair, replacement, regarding, and re-stabilization shall be performed immediately upon discovery of deficiency. After final stabilization has been achieved, temporary erosion and sediment BMPs controls will be removed. Areas disturbed during removal of the BMPs will be stabilized immediately.

**Requirement §5.4.b.3.** *Details of specifications for the erosion and sediment control BMPs employed on the project.*

**Antero Response:**

Please refer to the "Construction and E&S Control Notes," and "Construction Details" on pages 2 and 20-26 in the Site Design for specifications including instructions for installation, inspection, and maintenance for erosion and sediment control BMPs employed at this site.

**Requirement §5.4.b.3.** *A vicinity map locating the site in relation to the surrounding area and roads;*

**Antero Response:**

A vicinity map locating the site in relation to the surrounding area and roads is included on page 1 of the Site Design.

**Requirement §5.4.c.2** *A plan view site map at a scale of one inch equal to one hundred feet (1"=100') or greater, showing appropriate detail of all site features, including the identification of site access that provides for a stabilized construction entrance and exit to reduce tracking of sediment onto public or private roads; and*

**Antero Response:**

"Overall Plan Sheet Index & Volumes," "Access Road Plan," "Well Pad/Water Containment Pad Plan," and "Well Pad/Water Containment Pad Grading Plan" maps are included on pages 8-11 of the Site Design. Specific design, layout and inspection and maintenance notes for a stabilized construction entrance are included in the "Construction and E&S Control Notes" verbiage on page 2.

**Requirement §5.4.c.3.** *The location of all proposed erosion and sediment control BMPs*

**Antero Response:**

"Overall Plan Sheet Index & Volumes," "Access Road Plan," "Well Pad/Water Containment Pad Plan," and "Well Pad/Water Containment Pad Grading Plan" maps included on pages 8-11 of the Site Design locate all proposed erosion and sediment control BMPs.

4709502364