

LATITUDE 39°25'00"

11,444'

555' TO BOTTOM, HOLE
LATITUDE 39°25'00"

Antero Resources Corporation
Well No. Bounty Unit 3H

NOTES:
 WELL 3H TOP HOLE INFORMATION:
 N: 323,736ft E: 1,611,677ft
 LAT: 39°22'50.50" LON: 80°52'25.75"
 BOTTOM HOLE INFORMATION:
 N: 330,334ft E: 1,610,889ft
 LAT: 39°23'55.59" LON: 80°52'37.07"
 WEST VIRGINIA COORDINATE SYSTEM OF 1927 NORTH ZONE. ZONE WAS DERIVED FROM MEASUREMENTS TAKEN WITH TRIMBLE GEOXT SUBMETER MAPPING GRADE GPS UNIT. PLAT ORIENTATION, CORNER, AND WELL REFERENCE TIE LINES ARE BASED ON GRID NORTH.

(NAD) 83 (UTM) ZONE 17 COORDS:
 WELL 3H TOP HOLE INFORMATION:
 N: 4,359,041m E: 510,882m
 BOTTOM HOLE INFORMATION:
 N: 4,361,047m E: 510,609m

PAD LAYOUT NOT TO SCALE



3 WATER WELLS WERE LOCATED WITHIN 2000' OF CENTER OF PAD

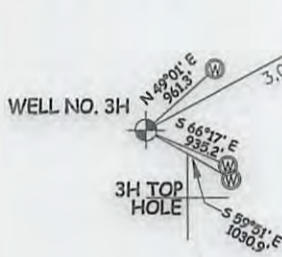

A = DAVID MCCARTNEY, D.B. 348 PG. 102, T.M. 12 PAR. 14.5, 1.81 AC.
 B = GARY DAWSON, D.B. 125 PG. 336, T.M. 12 PAR. 14.3, 0.14 AC.
 C = NATHANIEL HENDRICKS, D.B. 284 PG. 544, T.M. 12 PAR. 14.2, 0.14 AC.
 D = GARY DAWSON, D.B. 216 PG. 419, T.M. 12 PAR. 14.1, 2.2 AC.
 E = GARY DAWSON, D.B. 208 PG. 628, T.M. 12 PAR. 14.4, 1.05 AC.

NOTE
 NO OCCUPIED DWELLINGS OR BUILDINGS TWO THOUSAND FIVE HUNDRED (2,500) SQUARE FEET OR LARGER USED TO HOUSE OR SHELTER DAIRY CATTLE OR POULTRY HUSBANDRY ARE LOCATED WITHIN SIX HUNDRED TWENTY-FIVE (625) FEET OF THE CENTER OF THE WELL PAD.

(NAD) 27 (UTM) ZONE 17 COORDS:
 WELL 3H TOP HOLE INFORMATION:
 N: 14,300,572ft E: 1,676,072ft
 POINT OF ENTRY INFORMATION:
 N: 14,301,670ft E: 1,677,133ft
 BOTTOM HOLE INFORMATION:
 N: 14,307,153ft E: 1,675,174ft

WV NORTH ZONE GRID NORTH

6,517'

LONGITUDE 80°52'30"

LONGITUDE 80°50'00"

I THE UNDERSIGNED, HEREBY CERTIFY THAT THIS PLAT IS CORRECT TO THE BEST OF MY KNOWLEDGE AND BELIEF AND SHOWS ALL THE INFORMATION REQUIRED BY LAW AND THE RULES ISSUED AND PERSCRIBED BY THE DEPARTMENT OF ENVIRONMENTAL PROTECTION.



STATE OF WEST VIRGINIA, DIVISION OF ENVIRONMENTAL PROTECTION, OFFICE OF OIL AND GAS

WILLOW LAND SURVEYING PLLC
220 MASONIC AVE. PENNSBORO WEST VIRGINIA 26415

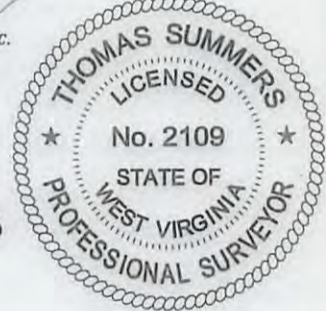

JOB # 16-033WA
 DRAWING # BOUNTY3HR1
 SCALE 1" = 2000'
 MINIMUM DEGREE OF ACCURACY SUBMETER
 PROVEN SOURCE OF ELEV. SUBMETER MAPPING GRADE GPS
 STATE OF WEST VIRGINIA DEPARTMENT OF ENERGY DIVISION OF OIL AND GAS

LEGEND
 — Surface Owner Boundary Lines +/-
 - - - Interior Surface Tracts +/-
 --- Existing Fence
 ⊕ Found monument, as noted
 THOMAS SUMMERS P.S. 2109
 DATE 05/11/16
 OPERATOR'S WELL# BOUNTY UNIT 3H

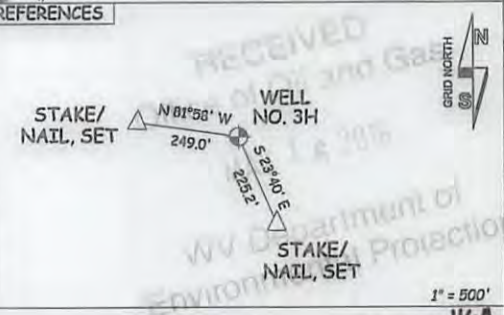

WELL TYPE: OIL ___ GAS LIQUID INJECTION ___ WASTE DISPOSAL ___ 47 - 095 - 02364 HGA
 (IF "GAS") PRODUCTION STORAGE ___ DEEP ___ SHALLOW STATE COUNTY PERMIT
 LOCATION: ELEVATION 1,011' - ORIGINAL 1,010' - PROPOSED WATERSHED HEADWATERS MIDDLE ISLAND CREEK
 QUADRANGLE SHIRLEY 7.5' (TH) MIDDLEBOURNE 7.5' (BH) DISTRICT CENTERVILLE COUNTY TYLER
 SURFACE OWNER GARY D. DAWSON ET UX ACREAGE 104.27 ACRES +/-
 OIL & GAS ROYALTY OWNER GARY D. DAWSON ET UX; CARL W. ASH; GARY D. DAWSON; ROBERT C. DEAN; CARL ASH; LEASE ACREAGE 104.27 AC.; 0.53663 AC.; 2.8062 AC.; 50.7 AC.; 37 AC.;
 LARRY F. HADLEY; DAVID E. BOWYER; HARRY ASH & JESSIE D. ASH ET AL; WILMA J. HOWARD ET AL 102.5 AC.; 138 AC.; 291 AC.; 239 AC.
 PROPOSED WORK: DRILL CONVERT ___ DRILL DEEPER ___ REDRILL ___ FRACTURE OR STIMULATE
 PLUG OFF OLD FORMATION ___ PERFORATE NEW FORMATION OTHER PHYSICAL CHANGE IN WELL
 (SPECIFY) PLUG & ABANDON CLEAN OUT & REPLUG
 TARGET FORMATION MARCELLUS ESTIMATED DEPTH 6,700' TVD 13,200' MD
 WELL OPERATOR ANTERO RESOURCES CORP. DESIGNATED AGENT DIANNA STAMPER - CT CORPORATION SYSTEM
 ADDRESS 1615 WYNKOOP ST. ADDRESS 5400 D BIG TYLER ROAD
 FORM WW-6 DENVER, CO 80202 CHARLESTON, WV 25313

08/19/2016

