

State of West Virginia
Department of Environmental Protection - Office of Oil and Gas
Well Operator's Report of Well Work

API 47-095-02394 County Tyler District Centerville
Quad Middlebourne 7.5' Pad Name Vera Pad Field/Pool Name -----
Farm name Vera O. Thomas Well Number Mysis Unit 1H
Operator (as registered with the OOG) Antero Resources Corporation
Address 1615 Wynkoop Street City Denver State CO Zip 80202

As Drilled location NAD 83/UTM Attach an as-drilled plat, profile view, and deviation survey
Top hole Northing 4364004m Easting 508267m
Landing Point of Curve Northing 4364040.07m Easting 507808.69m
Bottom Hole Northing 4366037m Easting 507115m

Elevation (ft) 1148.1' GL Type of Well New Existing Type of Report Interim Final
Permit Type Deviated Horizontal Horizontal 6A Vertical Depth Type Deep Shallow
Type of Operation Convert Deepen Drill Plug Back Redrilling Rework Stimulate
Well Type Brine Disposal CBM Gas Oil Secondary Recovery Solution Mining Storage Other _____
Type of Completion Single Multiple Fluids Produced Brine Gas NGL Oil Other _____
Drilled with Cable Rotary

Drilling Media Surface hole Air Mud Fresh Water Intermediate hole Air Mud Fresh Water Brine
Production hole Air Mud Fresh Water Brine

Mud Type(s) and Additive(s)
Air - Foam & 4% KCL
Mud - Polymer

Date permit issued 1/24/2017 Date drilling commenced 3/22/2017 Date drilling ceased 10/9/2017
Date completion activities began 1/21/2018 Date completion activities ceased 6/14/2018
Verbal plugging (Y/N) N/A Date permission granted N/A Granted by N/A

Please note: Operator is required to submit a plugging application within 5 days of verbal permission to plug

Freshwater depth(s) ft 65', 215', 261', 399' Open mine(s) (Y/N) depths No
Salt water depth(s) ft 620', 1614', 1974' Void(s) encountered (Y/N) depths No
Coal depth(s) ft 620', 879' Cavern(s) encountered (Y/N) depths No
Is coal being mined in area (Y/N) No

Reviewed
JCB 3/14/2019

RECEIVED
Office of Oil and Gas
FEB 20 2019
Reviewed by:
WV Department of
Environmental Protection

WR-35
Rev. 8/23/13

API 47-095 - 02394 Farm name Vera O. Thomas Well number Mysis Unit 1H

CASING STRINGS	Hole Size	Casing Size	Depth	New or Used	Grade wt/ft	Basket Depth(s)	Did cement circulate (Y/ N) * Provide details below*
Conductor	24"	20"	95'	New	94#, H-40	N/A	Y
Surface	17-1/2"	13-3/8"	742'	New	48#, H-40	N/A	Y
Coal							
Intermediate 1	12-1/4"	9-5/8"	2564'	New	36#, J-55	N/A	Y
Intermediate 2							
Intermediate 3							
Production	8-3/4"/8-1/2"	5-1/2"	14156'	New	23#, P-110	N/A	Y
Tubing		2-3/8"	6848'		4.7#, N-80		
Packer type and depth set		N/A					

Comment Details _____

CEMENT DATA	Class/Type of Cement	Number of Sacks	Slurry wt (ppg)	Yield (ft ³ /sks)	Volume (ft ³)	Cement Top (MD)	WOC (hrs)
Conductor	Class A	200 sx	15.6	1.18	120	0'	8 Hrs.
Surface	Class A	630 sx	15.6	1.18	826	0'	8 Hrs.
Coal							
Intermediate 1	Class A	945 sx	15.6	1.18	1181	0'	8 Hrs.
Intermediate 2							
Intermediate 3							
Production	Class H	771 sx (Lead) 1318 sx (Tail)	13.5 (Lead), 15.2 (Tail)	1.45 (Lead), 1.94 (Tail)		~500' into Intermediate Casing	8 Hrs.
Tubing							

Drillers TD (ft) 14156' MD, 6535' TVD (BHL), 6588' (Deepest Point Drilled) Loggers TD (ft) 14156' MD

Deepest formation penetrated Marcellus Plug back to (ft) N/A

Plug back procedure N/A

Kick off depth (ft) 6096'

Check all wireline logs run caliper density deviated/directional induction neutron resistivity gamma ray temperature sonic

Well cored Yes No Conventional Sidewall Were cuttings collected Yes No

DESCRIBE THE CENTRALIZER PLACEMENT USED FOR EACH CASING STRING _____

Conductor - 0
Surface - 1 above guide shoe, 1 above insert float, 1 every 4th joint to surface
Intermediate - 1 above float joint, 1 above float collar, 1 every 4th joint to surface
Production - 1 above float joint, 1 below float collar, 1 every 3rd joint to top of cement

WAS WELL COMPLETED AS SHOT HOLE Yes No DETAILS _____

RECEIVED
Office of Oil and Gas

WAS WELL COMPLETED OPEN HOLE? Yes No DETAILS _____

FEB 20 2019

WERE TRACERS USED Yes No TYPE OF TRACER(S) USED N/A

WV Department of
Environmental Protection

WR-35
Rev. 8/23/13

API 47- 095 - 02394 Farm name Vera O. Thomas Well number Mysis Unit 1H

<u>PRODUCING FORMATION(S)</u>	<u>DEPTHS</u>	
Marcellus	6556' (TOP) TVD	6892' (TOP) MD

Please insert additional pages as applicable.

GAS TEST Build up Drawdown Open Flow OIL TEST Flow Pump

SHUT-IN PRESSURE Surface 2800 psi Bottom Hole --- psi DURATION OF TEST --- hrs

OPEN FLOW Gas 9544 mcfpd Oil 189 bpd NGL --- bpd Water 2303 bpd GAS MEASURED BY Estimated Orifice Pilot

LITHOLOGY/ FORMATION	TOP DEPTH IN FT NAME TVD	BOTTOM DEPTH IN FT TVD	TOP DEPTH IN FT MD	BOTTOM DEPTH IN FT MD	DESCRIBE ROCK TYPE AND RECORD QUANTITY AND TYPE OF FLUID (FRESHWATER, BRINE, OIL, GAS, H ₂ S, ETC)
-------------------------	--------------------------------	------------------------------	--------------------------	-----------------------------	--

***PLEASE SEE ATTACHED EXHIBIT 3**

Please insert additional pages as applicable.

Drilling Contractor Frontier Drilling LLC
Address 562 Spring Run Road City Pennsboro State WV Zip 26415

Logging Company Schlumberger
Address 5599 San Felipe Street City Houston State TX Zip 77056

Cementing Company C&J Energy Services
Address 1650 Hackers Creek City Jane Lew State WV Zip 26378

Stimulating Company Baker Hughes
Address 837 Philippi Pike City Clarksburg State WV Zip 26301

Please insert additional pages as applicable.

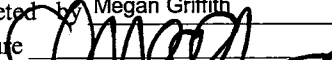
Completed by Megan Griffith Telephone 303-357-7223
Signature  Title Permitting Agent Date 2/8/2019
RECEIVED Office of Oil and Gas FEB 20 2019

API 47-095-02394 Farm Name Vera O. Thomas Well Number Mysis Unit 1H					
EXHIBIT 1					
Stage No.	Perforation Date	Perforated from MD ft.	Perforated to MD ft.	Number of Perforations	Formations
1	2/1/2018	13885	14054	60	Marcellus
2	2/2/2018	13686	13854	60	Marcellus
3	2/3/2018	13487	13655	60	Marcellus
4	2/3/2018	13288	13456	60	Marcellus
5	2/4/2018	13088	13257	60	Marcellus
6	2/4/2018	12889	13057	60	Marcellus
7	2/5/2018	12690	12858	60	Marcellus
8	2/6/2018	12491	12659	60	Marcellus
9	2/6/2018	12291	12460	60	Marcellus
10	2/7/2018	12092	12260	60	Marcellus
11	2/7/2018	11893	12061	60	Marcellus
12	2/9/2018	11694	11862	60	Marcellus
13	2/11/2018	11494	11663	60	Marcellus
14	2/12/2018	11295	11463	60	Marcellus
15	2/12/2018	11096	11264	60	Marcellus
16	2/13/2018	10897	11065	60	Marcellus
17	2/13/2018	10697	10866	60	Marcellus
18	2/14/2018	10498	10666	60	Marcellus
19	2/14/2018	10299	10467	60	Marcellus
20	2/15/2018	10100	10268	60	Marcellus
21	2/15/2018	9900	10069	60	Marcellus
22	2/16/2017	9701	9869	60	Marcellus
23	2/17/2018	9502	9670	60	Marcellus
24	2/18/2018	9303	9471	60	Marcellus
25	2/19/2018	9104	9272	60	Marcellus
26	2/20/2018	8904	9072	60	Marcellus
27	2/21/2018	8705	8873	60	Marcellus
28	2/21/2018	8506	8674	60	Marcellus
29	2/21/2018	8307	8475	60	Marcellus
30	2/22/2018	8107	8275	60	Marcellus
31	2/23/2018	7908	8076	60	Marcellus
32	2/23/2018	7709	7877	60	Marcellus
33	2/24/2018	7510	7678	60	Marcellus
34	2/24/2018	7310	7478	60	Marcellus
35	2/25/2018	7111	7279	60	Marcellus
36	2/25/2018	6912	7080	60	Marcellus

RECEIVED
Office of Oil and Gas

FEB 20 2019

WV Department of
Environmental Protection

API 47-095-02394 Farm Name Vera O. Thomas Well Number Mysis Unit 1H				
EXHIBIT 3				
LITHOLOGY/ FORMATION	TOP DEPTH (TVD) From Surface	BOTTOM DEPTH (TVD) From Surface	TOP DEPTH (MD) From Surface	BOTTOM DEPTH (MD) From Surface
Fresh Water	227'	N/A	227'	N/A
Sandstone	100	N/A	100	N/A
Sandy Siltstone	120	N/A	120	N/A
Sandy Shale	740	N/A	740	N/A
Calcareous Shale	880	N/A	880	N/A
Shaly Sandstone	920	N/A	920	N/A
Shaly Siltstone	1,020	N/A	1,020	N/A
Silty Shale	1,180	N/A	1,180	N/A
Sandstone	1,360	N/A	1,360	N/A
Sandy Shale	1,400	N/A	1,400	N/A
Shaly Sandstone	1,640	N/A	1,640	N/A
Silty Shale	1,700	N/A	1,700	N/A
Sandy Shale	1,780	N/A	1,780	N/A
Sandy Shale/Coal	1,920	N/A	1,920	N/A
Big Lime	2,016	N/A	2,037	N/A
Big Injun	2,156	N/A	2,181	N/A
Gantz Sand	2,619	N/A	2,659	N/A
Fifty Foot Sandstone	2,757	N/A	2,801	N/A
Gordon	2,898	N/A	2,947	N/A
Fifth Sandstone	3,041	N/A	3,094	N/A
Bayard	3,283	N/A	3,346	N/A
Warren	3,624	N/A	3,698	N/A
Speechley	4,012	N/A	4,098	N/A
Balltown	4,491	N/A	4,592	N/A
Bradford	4,674	N/A	4,781	N/A
Benson	4,917	N/A	5,033	N/A
Alexander	5,306	N/A	5,435	N/A
Rhinestreet	5,903	N/A	6,052	N/A
Sycamore	6,269	N/A	6,440	N/A
Middlesex	6,405	N/A	6,607	N/A
Burkett	6,501	N/A	6,756	N/A
Tully	6,528	N/A	6,813	N/A
Marcellus	6,556	N/A	6,892	N/A

*Please note Antero determines formation tops based on mud logs that are only run on one well on a multi-well pad. The measured depth (MD) data on subsequent wells may be slightly different due to the well's unique departure.

Hydraulic Fracturing Fluid Product Component Information Disclosure



Job Start Date:	1/29/2018
Job End Date:	2/27/2018
State:	West Virginia
County:	Tyler
API Number:	47-095-02394-00-00
Operator Name:	Antero Resources Corporation
Well Name and Number:	Mysis 1H
Latitude:	39.42168600
Longitude:	-80.90098800
Datum:	NAD83
Federal Well:	NO
Indian Well:	NO
True Vertical Depth:	6,588
Total Base Water Volume (gal):	14,324,005
Total Base Non Water Volume:	0

Hydraulic Fracturing Fluid Composition:

Trade Name	Supplier	Purpose	Ingredients	Chemical Abstract Service Number (CAS #)	Maximum Ingredient Concentration in Additive (% by mass)**	Maximum Ingredient Concentration in HF Fluid (% by mass)**	Comments
Fresh Water	Operator	Base Fluid					
			Water	7732-18-5	100.00000	88.78678	Density = 8.330
	Listed Above	Listed Above					
			Water	7732-18-5	100.00000	0.34146	

RECEIVED
Office of Oil and Gas
FEB 20 2019
WV Department of Environmental Protection

SAND- PREMIUM WHITE-40/70, BULK	Halliburton	Proppant											
					Listed Below								
FR-76	Halliburton	Friction Reducer											
					Listed Below								
Items above are Trade Names with the exception of Base Water. Items below are the individual ingredients.													
			Crystalline silica, quartz	14808-60-7		100.00000				10.81728			
			Hydrochloric acid	7647-01-0		15.00000				0.04302			
			Guar gum	9000-30-0		100.00000				0.02066			
			Acrylamide acrylate copolymer	Proprietary		30.00000				0.01966			Denise Tuck, Halliburton, 3000 N. Sam Houston Pkwy E., Houston, TX 77032, 281-871-6226
			Inorganic salt	Proprietary		30.00000				0.01966			
			Hydrotreated light petroleum distillate	64742-47-8		30.00000				0.01966			
			Ethylene glycol	107-21-1		60.00000				0.00816			
			Glutaraldehyde	111-30-8		30.00000				0.00259			
			Telmer	Proprietary		10.00000				0.00136			
			Sodium persulfate	7775-27-1		100.00000				0.00048			
			Quaternary ammonium compounds, benzyl-C12-16-alkyldimethyl chlorides	68424-85-1		5.00000				0.00043			
			Methanol	67-56-1		60.00000				0.00014			
			Sodium polyacrylate	9003-04-7		1.00000				0.00014			
			Ethanol	64-17-5		1.00000				0.00009			
			Fatty acids, tall oil	Proprietary		30.00000				0.00006			
			Modified thiourea polymer	Proprietary		30.00000				0.00006			
			Ethoxylated alcohols	Proprietary		30.00000				0.00006			

		Olefins	Proprietary	5.00000	0.00003
		Propargyl alcohol	107-19-7	10.00000	0.00002
		Phosphoric acid	7664-38-2	0.10000	0.00001
		Acrylic acid	79-10-7	0.01000	0.00000
		Sodium sulfate	7757-82-6	0.10000	0.00000

* Total Water Volume sources may include various types of water including fresh water, produced water, and recycled water

** Information is based on the maximum potential for concentration and thus the total may be over 100%

*** If you are calculating a percentage of total ingredients do not add the water volume below the green line to the water volume above the green line

Note: For Field Development Products (products that begin with FDP), MSDS level only information has been provided.
 Ingredient information for chemicals subject to 29 CFR 1910.1200(i) and Appendix D are obtained from suppliers Material Safety Data Sheets (MSDS)

LATITUDE 39°27'30"

8,227'

229' TO BOTTOM HOLE
LATITUDE 39°27'30"

LONGITUDE 80°52'00"

1H BOTTOM HOLE

5,301' TO BOTTOM HOLE

LONGITUDE 80°52'30"

Antero Resources Corporation Well No. Mysis Unit 1H

- NOTE**
1. NO OCCUPIED DWELLINGS OR BUILDINGS TWO THOUSAND FIVE HUNDRED (2,500) SQUARE FEET OR LARGER USED TO HOUSE OR SHELTER DAIRY CATTLE OR POULTRY HUSBANDRY ARE LOCATED WITHIN SIX HUNDRED TWENTY-FIVE (625) FEET OF THE CENTER OF THE WELL PAD.
 2. TOP HOLE DATA SHOWN HEREON WAS PROVIDED BY ALLEGHENY SURVEYS, INC.
 3. AS DRILLED DATA WAS PROVIDED BY ANTERO RESOURCES CORPORATION.
 4. WLS IS NOT CERTIFYING THE DATA AND INFORMATION PROVIDED LISTED IN NOTES 2 AND 3, ONLY THE RELATIONSHIP TO THE DATA AND INFORMATION PROVIDED TO THE LEASE BOUNDARIES.
 5. WLS IS BY NO MEANS RESPONSIBLE FOR ANY ERRORS OR INACCURACIES WITH THE DATA AND INFORMATION THAT HAS BEEN PROVIDED.

AS DRILLED DATA:
WELL 1H TOP HOLE INFORMATION:
 N: 340,167ft E: 1,603,367ft
 LAT: 39°25'31.62" LON: 80°54'14.84"
BOTTOM HOLE INFORMATION:
 N: 346,902ft E: 1,599,700ft
 LAT: 39°26'37.60" LON: 80°55'02.92"
 WEST VIRGINIA COORDINATE SYSTEM OF 1927 NORTH ZONE WAS DERIVED FROM MEASUREMENTS TAKEN WITH TRIMBLE GEOXT SUBMETER MAPPING GRADE GPS UNIT. PLAT ORIENTATION, CORNER, AND WELL REFERENCE TIE LINES ARE BASED ON GRID NORTH.

(NAD) 83 (UTM) ZONE 17 COORDS:
WELL 1H TOP HOLE INFORMATION:
 N: 4,364,004m E: 508,267m
BOTTOM HOLE INFORMATION:
 N: 4,366,037m E: 507,115m

04/05/2019

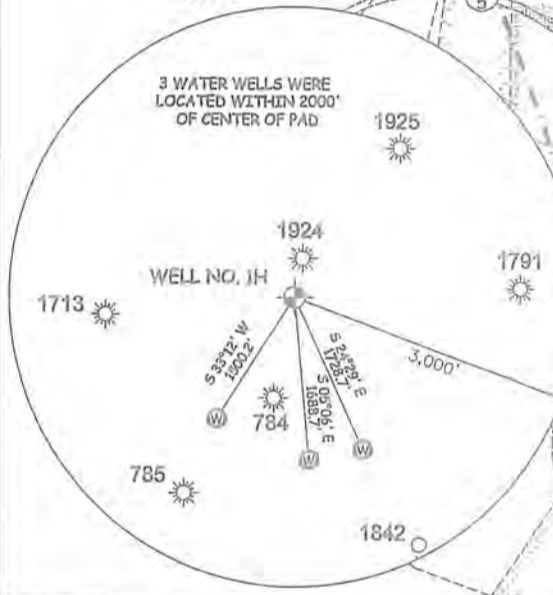
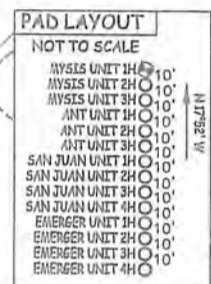

I THE UNDERSIGNED, HEREBY CERTIFY THAT THIS PLAT IS CORRECT TO THE BEST OF MY KNOWLEDGE AND BELIEF AND SHOWS ALL THE INFORMATION REQUIRED BY LAW AND THE RULES ISSUED AND PERSCRIBED BY THE DEPARTMENT OF ENVIRONMENTAL PROTECTION.



STATE OF WEST VIRGINIA, DIVISION OF ENVIRONMENTAL PROTECTION, OFFICE OF OIL AND GAS

WILLOW LAND SURVEYING PLLC
220 MASONIC AVE. PENNSBORO WEST VIRGINIA 26415

JOB # 16-048WA
DRAWING # MYSIS1HAD
SCALE 1" = 1000'
MINIMUM DEGREE OF ACCURACY SUBMETER
PROVEN SOURCE OF ELEV. SUBMETER MAPPING GRADE GPS

STATE OF WEST VIRGINIA DEPARTMENT OF ENERGY DIVISION OF OIL AND GAS

LEGEND

- Surface Owner Boundary Lines +/-
- Interior Surface Tracts +/-
- Proposed Well Path
- As Drilled Well Path

THOMAS SUMMERS P.S. 2109

DATE 10/12/18
OPERATOR'S WELL# MYSIS UNIT #1H

WELL TYPE: OIL GAS LIQUID INJECTION WASTE DISPOSAL
 (IF "GAS") PRODUCTION STORAGE DEEP SHALLOW
 LOCATION: ELEVATION 1,148.1' - AS BUILT WATERSHED OUTLET MIDDLE ISLAND CREEK
 QUADRANGLE MIDDLEBOURNE 7.5' DISTRICT CENTERVILLE COUNTY TYLER COUNTY PERMIT STATE 02394
 SURFACE OWNER VERA O. THOMAS ACREAGE 51.11 ACRES +/-
 OIL & GAS ROYALTY OWNER NORMAN H. THOMAS ET UX; KATHLEEN L. LOUGH; RUSSELL PAUL STACKPOLE; LEASE ACREAGE 125 AC.±; 40.27 AC.±; 27.5 AC.±; CHARLES C. FAIRBEE; EDWIN K. LIVINGSTON; LARRY D. McMULLEN; ROBERT GOODE; 24.5 AC.±; 24.41 AC.±; 118.14 AC.±; 53.13 AC.±; GLENN R. McMULLEN; LEMUEL MOORE ET UX 70 AC.±; 73 AC.±

PROPOSED WORK: DRILL CONVERT DRILL DEEPER REDRILL FRACTURE OR STIMULATE
 PLUG OFF OLD FORMATION PERFORATE NEW FORMATION OTHER PHYSICAL CHANGE IN WELL (SPECIFY) AS DRILLED
 TARGET FORMATION MARCELLUS ESTIMATED DEPTH 6,535' TVD 14,156' MD
 WELL OPERATOR ANTERO RESOURCES CORP. DESIGNATED AGENT DIANNA STAMPER - CT CORPORATION SYSTEM
 ADDRESS 1615 WYNKOOP ST. ADDRESS 5400 D BIG TYLER ROAD
 DENVER, CO 80202 CHARLESTON, WV 25313

LATITUDE 39°27'30"

8,227'

229' TO BOTTOM HOLE
LATITUDE 39°27'30"

LONGITUDE 80°55'00"

1,978'

5,301' TO BOTTOM HOLE

LONGITUDE 80°52'30"

Antero Resources Corporation Well No. Mysis Unit 1H

- NOTE**
1. NO OCCUPIED DWELLINGS OR BUILDINGS TWO THOUSAND FIVE HUNDRED (2,500) SQUARE FEET OR LARGER USED TO HOUSE OR SHELTER DAIRY CATTLE OR POULTRY HUSBANDRY ARE LOCATED WITHIN SIX HUNDRED TWENTY-FIVE (625) FEET OF THE CENTER OF THE WELL PAD.
 2. TOP HOLE DATA SHOWN HEREON WAS PROVIDED BY ALLEGHENY SURVEYS, INC.
 3. AS DRILLED DATA WAS PROVIDED BY ANTERO RESOURCES CORPORATION.
 4. WLS IS NOT CERTIFYING THE DATA AND INFORMATION PROVIDED LISTED IN NOTES 2 AND 3, ONLY THE RELATIONSHIP TO THE DATA AND INFORMATION PROVIDED TO THE LEASE BOUNDARIES.
 5. WLS IS BY NO MEANS RESPONSIBLE FOR ANY ERRORS OR INACCURACIES WITH THE DATA AND INFORMATION THAT HAS BEEN PROVIDED.

AS DRILLED DATA:
WELL 1H TOP HOLE INFORMATION:
 N: 340,167ft E: 1,603,367ft
 LAT: 39°25'31.62" LON: 80°54'14.84"
BOTTOM HOLE INFORMATION:
 N: 346,902ft E: 1,599,700ft
 LAT: 39°26'37.60" LON: 80°55'02.92"
 WEST VIRGINIA COORDINATE SYSTEM OF 1927 NORTH ZONE
 ZONE WAS DERIVED FROM MEASUREMENTS TAKEN WITH TRIMBLE GEOXT SUBMETER MAPPING GRADE GPS UNIT. PLAT ORIENTATION, CORNER, AND WELL REFERENCE TIE LINES ARE BASED ON GRID NORTH.

(NAD 83 (UTM) ZONE 17 COORDS:
WELL 1H TOP HOLE INFORMATION:
 N: 4,364,004m E: 508,267m
BOTTOM HOLE INFORMATION:
 N: 4,366,037m E: 507,115m

04/05/2019

WV NORTH ZONE
GRID NORTH

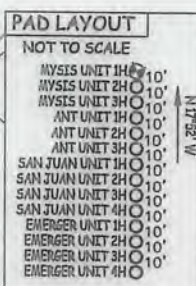
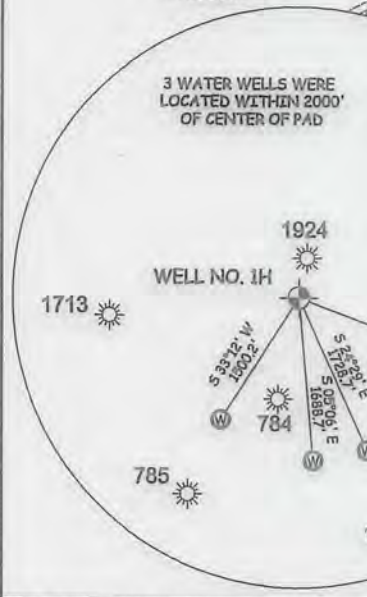

I THE UNDERSIGNED, HEREBY CERTIFY THAT THIS PLAT IS CORRECT TO THE BEST OF MY KNOWLEDGE AND BELIEF AND SHOWS ALL THE INFORMATION REQUIRED BY LAW AND THE RULES ISSUED AND PERSCRIBED BY THE DEPARTMENT OF ENVIRONMENTAL PROTECTION.



STATE OF WEST VIRGINIA, DIVISION OF ENVIRONMENTAL PROTECTION, OFFICE OF OIL AND GAS

WILLOW LAND SURVEYING PLLC
220 MASONIC AVE. PENNSBORO WEST VIRGINIA 26415

JOB # 16-046WA
 DRAWING # MYSIS1HAD
 SCALE 1" = 1000'
 MINIMUM DEGREE OF ACCURACY SUBMETER
 PROVEN SOURCE OF ELEV. SUBMETER MAPPING GRADE GPS

STATE OF WEST VIRGINIA DEPARTMENT OF ENERGY DIVISION OF OIL AND GAS

LEGEND

- Surface Owner Boundary Lines +/-
- Interior Surface Tracts +/-
- Proposed Well Path
- As Drilled Well Path

THOMAS SUMMERS P.S. 2109

DATE 10/12/18

OPERATOR'S WELL# MYSIS UNIT 1H

WELL TYPE: OIL GAS X LIQUID INJECTION WASTE DISPOSAL (IF "GAS") PRODUCTION X STORAGE DEEP SHALLOW X

LOCATION: ELEVATION 1,148.1' - AS BUILT WATERSHED OUTLET MIDDLE ISLAND CREEK QUADRANGLE MIDDLEBOURNE 7.5' DISTRICT CENTERTVILLE COUNTY TYLER COUNTY PERMIT STATE 02394

SURFACE OWNER VERA O. THOMAS ACREAGE 51.11 ACRES +/-

OIL & GAS ROYALTY OWNER NORMAN H. THOMAS ET UX; KATHLEEN L. LOUGH; RUSSELL PAUL STACKPOLE; LEASE ACREAGE 125 AC.±; 40.27 AC.±; 27.5 AC.±; CHARLES C. FAIRBEE; EDWIN K. LIVINGSTON; LARRY D. MCMULLEN; ROBERT GOODE; 24.5 AC.±; 24.41 AC.±; 118.14 AC.±; 53.13 AC.±; GLENNA R. MCMULLEN; LEMUEL MOORE ET UX 70 AC.±; 73 AC.±

PROPOSED WORK: DRILL CONVERT DRILL DEEPER REDRILL FRACTURE OR STIMULATE PLUG OFF OLD FORMATION PERFORATE NEW FORMATION OTHER PHYSICAL CHANGE IN WELL (SPECIFY) AS DRILLED PLUG & ABANDON CLEAN OUT & REPLUG

TARGET FORMATION MARCELLUS ESTIMATED DEPTH 6,535' TVD 14,158' MD

WELL OPERATOR ANTERO RESOURCES CORP. DESIGNATED AGENT DIANNA STAMPER - CT CORPORATION SYSTEM

ADDRESS 1615 WYNKOOP ST. ADDRESS 5400 D BIG TYLER ROAD CHARLESTON, WV 25313

CHARLESTON, WV 25313 5400 D BIG TYLER ROAD DIANNA STAMPER - CT CORPORATION SYSTEM

DESIGNATED AGENT ESTIMATED DEPTH 835 TPD 14 150 MD CLEAN OUT & REPLUG

PLUG & ABANDON OTHER PHYSICAL CHANGE IN WELL PROPOSED WORK: DRILL CONVERT DRILL DEEPER REDRILL FRACTURE OR STIMULATE

GLORIA R. MC MULLEN; LEMUEL MOORE ET UX CHARLES C. FAIRBEE; EDWIN KLINGENSTON; LARRY D. MC MULLEN; ROBERT GOODE; 24.5 AC ±; 24.41 AC ±; 118.14 AC ±; 23.13 AC ±; 10 AC ±; 13 AC ±

SURFACE OWNER VERA O. THOMAS ACREAGE 51.11 ACRES ± COUNTY PERMIT STATE 03394

LOCATION: ELEVATION 1184.1 - AS BUILT WATERSHED OUTLET MIDDLE ISLAND CREEK QUADRANGLE MIDDLEBORNE T3, DISTRICT CENTERVILLE COUNTY TYLER

DIVISION OF OIL AND GAS DEPARTMENT OF ENERGY STATE OF WEST VIRGINIA

SMETTER MAPPING GRADE GPS PROVEN SOURCE OF ELEV. THOMAS SUMMERS P.S. 2109

ACCURACY SUBMETER MINIMUM DEGREE OF SCALE 1" = 1000'

DRAWING # M54184D JOB # 16-046WA

OPERATOR'S WELL # MYSIS UNIT 1H11 DATE 10/25/18

STATE OF WEST VIRGINIA OFFICE OF OIL AND GAS

WILLOW LAND SURVEYING PLLC 520 WYSONG AV. PENNINGBORO WEST VIRGINIA 26415

STATE OF ENVIRONMENTAL PROTECTION DIVISION OF ENVIRONMENTAL PROTECTION

STATE OF WEST VIRGINIA, DIVISION OF ENVIRONMENTAL PROTECTION

TO THE BEST OF MY KNOWLEDGE AND BELIEF AND SHOWS ALL THE INFORMATION REQUIRED BY LAW AND THE RULES ISSUED AND

PERSCIBED BY THE DEPARTMENT OF ENVIRONMENTAL PROTECTION

I THE UNDERSIGNED, HEREBY CERTIFY THAT THIS PLAT IS CORRECT

3 WATER WELLS WERE LOCATED WITHIN 500' OF CENTER OF PAD

WELL NO. 1H11

1785 1791 1824 1825 1826

1824 1825 1826 1827 1828 1829 1830 1831 1832 1833 1834 1835 1836 1837 1838 1839 1840 1841 1842 1843 1844 1845 1846 1847 1848 1849 1850

1850 1851 1852 1853 1854 1855 1856 1857 1858 1859 1860

1860 1861 1862 1863 1864 1865 1866 1867 1868 1869 1870

1870 1871 1872 1873 1874 1875 1876 1877 1878 1879 1880

1880 1881 1882 1883 1884 1885 1886 1887 1888 1889 1890

1890 1891 1892 1893 1894 1895 1896 1897 1898 1899 1900

1900 1901 1902 1903 1904 1905 1906 1907 1908 1909 1910

1910 1911 1912 1913 1914 1915 1916 1917 1918 1919 1920

1920 1921 1922 1923 1924 1925 1926 1927 1928 1929 1930

1930 1931 1932 1933 1934 1935 1936 1937 1938 1939 1940

1940 1941 1942 1943 1944 1945 1946 1947 1948 1949 1950

1950 1951 1952 1953 1954 1955 1956 1957 1958 1959 1960

1960 1961 1962 1963 1964 1965 1966 1967 1968 1969 1970

1970 1971 1972 1973 1974 1975 1976 1977 1978 1979 1980

1980 1981 1982 1983 1984 1985 1986 1987 1988 1989 1990

1990 1991 1992 1993 1994 1995 1996 1997 1998 1999 2000

2000 2001 2002 2003 2004 2005 2006 2007 2008 2009 2010

2010 2011 2012 2013 2014 2015 2016 2017 2018 2019 2020

2020 2021 2022 2023 2024 2025 2026 2027 2028 2029 2030

2030 2031 2032 2033 2034 2035 2036 2037 2038 2039 2040

2040 2041 2042 2043 2044 2045 2046 2047 2048 2049 2050

2050 2051 2052 2053 2054 2055 2056 2057 2058 2059 2060

2060 2061 2062 2063 2064 2065 2066 2067 2068 2069 2070

2070 2071 2072 2073 2074 2075 2076 2077 2078 2079 2080

2080 2081 2082 2083 2084 2085 2086 2087 2088 2089 2090

2090 2091 2092 2093 2094 2095 2096 2097 2098 2099 2100

2100 2101 2102 2103 2104 2105 2106 2107 2108 2109 2110

2110 2111 2112 2113 2114 2115 2116 2117 2118 2119 2120

2120 2121 2122 2123 2124 2125 2126 2127 2128 2129 2130

2130 2131 2132 2133 2134 2135 2136 2137 2138 2139 2140

2140 2141 2142 2143 2144 2145 2146 2147 2148 2149 2150

2150 2151 2152 2153 2154 2155 2156 2157 2158 2159 2160

2160 2161 2162 2163 2164 2165 2166 2167 2168 2169 2170

2170 2171 2172 2173 2174 2175 2176 2177 2178 2179 2180

2180 2181 2182 2183 2184 2185 2186 2187 2188 2189 2190

2190 2191 2192 2193 2194 2195 2196 2197 2198 2199 2200

2200 2201 2202 2203 2204 2205 2206 2207 2208 2209 2210

2210 2211 2212 2213 2214 2215 2216 2217 2218 2219 2220

2220 2221 2222 2223 2224 2225 2226 2227 2228 2229 2230

2230 2231 2232 2233 2234 2235 2236 2237 2238 2239 2240

2240 2241 2242 2243 2244 2245 2246 2247 2248 2249 2250

2250 2251 2252 2253 2254 2255 2256 2257 2258 2259 2260

2260 2261 2262 2263 2264 2265 2266 2267 2268 2269 2270

2270 2271 2272 2273 2274 2275 2276 2277 2278 2279 2280

2280 2281 2282 2283 2284 2285 2286 2287 2288 2289 2290

2290 2291 2292 2293 2294 2295 2296 2297 2298 2299 2300

2300 2301 2302 2303 2304 2305 2306 2307 2308 2309 2310

2310 2311 2312 2313 2314 2315 2316 2317 2318 2319 2320

2320 2321 2322 2323 2324 2325 2326 2327 2328 2329 2330

2330 2331 2332 2333 2334 2335 2336 2337 2338 2339 2340

2340 2341 2342 2343 2344 2345 2346 2347 2348 2349 2350

2350 2351 2352 2353 2354 2355 2356 2357 2358 2359 2360

2360 2361 2362 2363 2364 2365 2366 2367 2368 2369 2370

2370 2371 2372 2373 2374 2375 2376 2377 2378 2379 2380

2380 2381 2382 2383 2384 2385 2386 2387 2388 2389 2390

2390 2391 2392 2393 2394 2395 2396 2397 2398 2399 2400

2400 2401 2402 2403 2404 2405 2406 2407 2408 2409 2410

2410 2411 2412 2413 2414 2415 2416 2417 2418 2419 2420

2420 2421 2422 2423 2424 2425 2426 2427 2428 2429 2430

2430 2431 2432 2433 2434 2435 2436 2437 2438 2439 2440

2440 2441 2442 2443 2444 2445 2446 2447 2448 2449 2450

2450 2451 2452 2453 2454 2455 2456 2457 2458 2459 2460

2460 2461 2462 2463 2464 2465 2466 2467 2468 2469 2470

2470 2471 2472 2473 2474 2475 2476 2477 2478 2479 2480

2480 2481 2482 2483 2484 2485 2486 2487 2488 2489 2490

2490 2491 2492 2493 2494 2495 2496 2497 2498 2499 2500

2500 2501 2502 2503 2504 2505 2506 2507 2508 2509 2510

2510 2511 2512 2513 2514 2515 2516 2517 2518 2519 2520

2520 2521 2522 2523 2524 2525 2526 2527 2528 2529 2530

2530 2531 2532 2533 2534 2535 2536 2537 2538 2539 2540

2540 2541 2542 2543 2544 2545 2546 2547 2548 2549 2550

2550 2551 2552 2553 2554 2555 2556 2557 2558 2559 2560

2560 2561 2562 2563 2564 2565 2566 2567 2568 2569 2570

2570 2571 2572 2573 2574 2575 2576 2577 2578 2579 2580

2580 2581 2582 2583 2584 2585 2586 2587 2588 2589 2590

2590 2591 2592 2593 2594 2595 2596 2597 2598 2599 2600

2600 2601 2602 2603 2604 2605 2606 2607 2608 2609 2610

2610 2611 2612 2613 2614 2615 2616 2617 2618 2619 2620

2620 2621 2622 2623 2624 2625 2626 2627 2628 2629 2630

2630 2631 2632 2633 2634 2635 2636 2637 2638 2639 2640

2640 2641 2642 2643 2644 2645 2646 2647 2648 2649 2650

2650 2651 2652 2653 2654 2655 2656 2657 2658 2659 2660

2660 2661 2662 2663 2664 2665 2666 2667 2668 2669 2670

2670 2671 2672 2673 2674 2675 2676 2677 2678 2679 2680

2680 2681 2682 2683 2684 2685 2686 2687 2688 2689 2690

2690 2691 2692 2693 2694 2695 2696 2697 2698 2699 2700

2700 2701 2702 2703 2704 2705 2706 2707 2708 2709 2710

2710 2711 2712 2713 2714 2715 2716 2717 2718 2719 2720

2720 2721 2722 2723 2724 2725 2726 2727 2728 2729 2730

2730 2731 2732 2733 2734 2735 2736 2737 2738 2739 2740

2740 2741 2742 2743 2744 2745 2746 2747 2748 2749 2750

2750 2751 2752 2753 2754 2755 2756 2757 2758 2759 2760

2760 2761 2762 2763 2764 2765 2766 2767 2768 2769 2770

2770 2771 2772 2773 2774 2775 2776 2777 2778 2779 2780

2780 2781 2782 2783 2784 2785 2786 2787 2788 2789 2790

2790 2791 2792 2793 2794 2795 2796 2797 2798 2799 2800

2800 2801 2802 2803 2804 2805 2806 2807 2808 2809 2810

2810 2811 2812 2813 2814 2815 2816 2817 2818 2819 2820

2820 2821 2822 2823 2824 2825 2826 2827 2828 2829 2830

2830 2831 2832 2833 2834 2835 2836 2837 2838 2839 2840

2840 2841 2842 2843 2844 2845 2846 2847 2848 2849 2850

2850 2851 2852 2853 2854 2855 2856 2857 2858 2859 2860

2860 2861 2862 2863 2864 2865 2866 2867 2868 2869 2870

2870 2871 2872 2873 2874 2875 2876 2877 2878 2879 2880

2880 2881 2882 2883 2884 2885 2886 2887 2888 2889 2890

2890 2891 2892 2893 2894 2895 2896 2897 2898 2899 2900

2900 2901 2902 2903 2904 2905 2906 2907 2908 2909 2910

2910 2911 2912 2913 2914 2915 2916 2917 2918 2919 2920

2920 2921 2922 2923 2924 2925 2926 2927 2928 2929 2930

2930 2931 2932 2933 2934 2935 2936 2937 2938 2939 2940

2940 2941 2942 2943 2944 2945 2946 2947 2948 2949 2950

2950 2951 2952 2953 2954 2955 2956 2957 2958 2959 2960

2960 2961 2962 2963 2964 2965 2966 2967 2968 2969 2970

2970 2971 2972 2973 2974 2975 2976 2977 2978 2979 2980

2980 2981 2982 2983 2984 2985 2986 2987 2988 2989 2990

2990 2991 2992 2993 2994 2995 2996 2997 2998 2999 3000

3000 3001 3002 3003 3004 3005 3006 3007 3008 3009 3010

3010 3011 3012 3013 3014 3015 3016 3017 3018 3019 3020

3020 3021 3022 3023 3024 3025 3026 3027 3028 3029 3030

3030 3031 3032 3033 3034 3035 3036 3037 3038 3039 3040

3040 3041 3042 3043 3044 3045 3046 3047 3048 3049 3050

3050 3051 3052 3053 3054 3055 3056 3057 3058 3059 3060

3060 3061 3062 3063 3064 3065 3066 3067 3068 3069 3070

3070 3071 3072 3073 3074 3075 3076 3077 3078 3079 3080

3080 3081 3082 3083 3084 3085 3086 3087 3088 3089 3090

3090 3091 3092 3093 3094 3095 3096 3097 3098 3099 3100

3100 3