

LATITUDE 39°25'00"

11,459'

LATITUDE 39°25'00"

LONGITUDE 80°52'30"

4,320' TO BOTTOM HOLE

LONGITUDE 80°50'00"

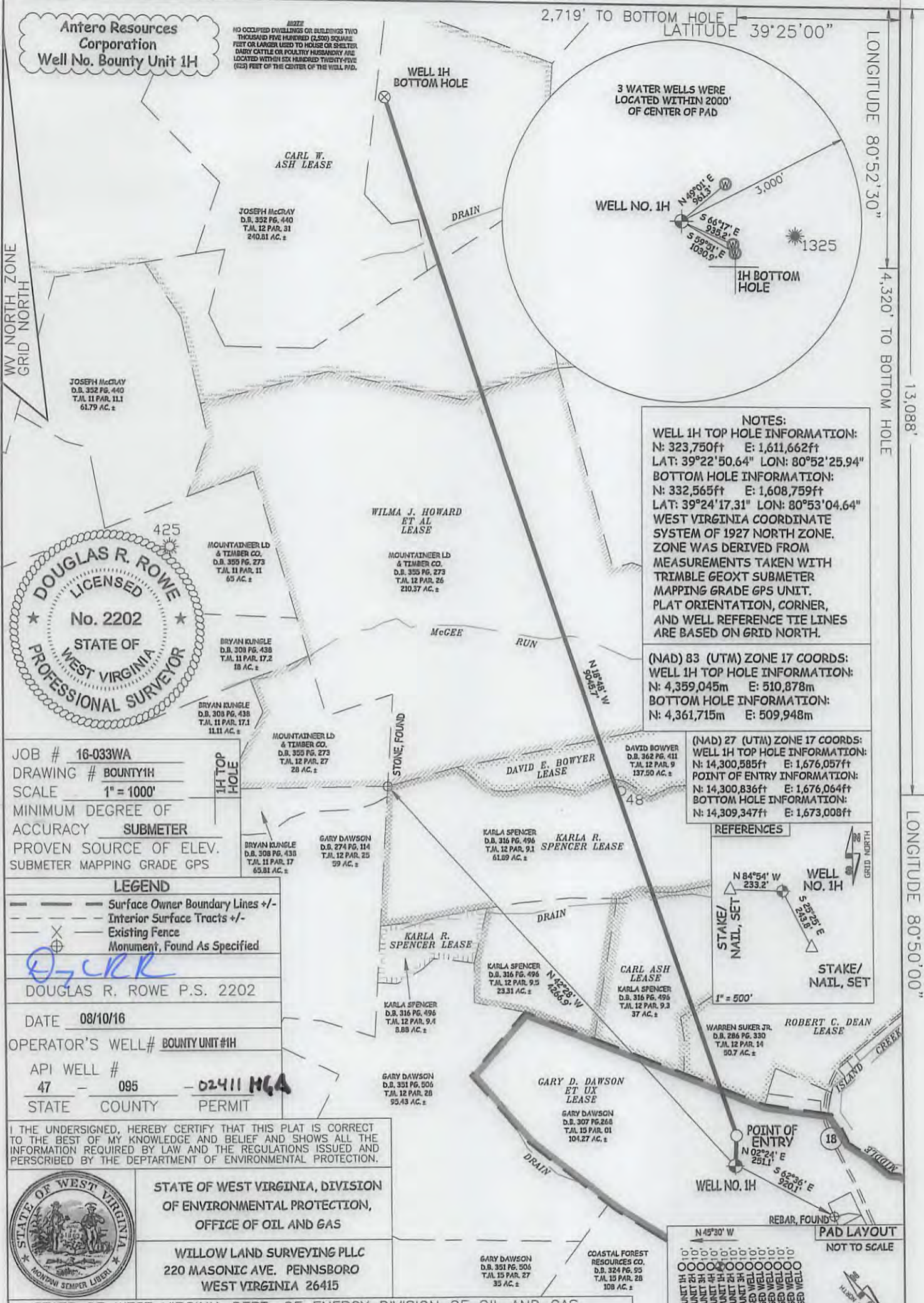

**NOTES:**  
**WELL 1H TOP HOLE INFORMATION:**  
 N: 323,750ft E: 1,611,662ft  
 LAT: 39°22'50.64" LON: 80°52'25.94"  
**BOTTOM HOLE INFORMATION:**  
 N: 332,565ft E: 1,608,759ft  
 LAT: 39°24'17.31" LON: 80°53'04.64"  
 WEST VIRGINIA COORDINATE SYSTEM OF 1927 NORTH ZONE. ZONE WAS DERIVED FROM MEASUREMENTS TAKEN WITH TRIMBLE GEOXT SUBMETER MAPPING GRADE GPS UNIT. PLAT ORIENTATION, CORNER, AND WELL REFERENCE TIE LINES ARE BASED ON GRID NORTH.

**(NAD) 83 (UTM) ZONE 17 COORDS:**  
**WELL 1H TOP HOLE INFORMATION:**  
 N: 4,359,045m E: 510,878m  
**BOTTOM HOLE INFORMATION:**  
 N: 4,361,715m E: 509,948m

**(NAD) 27 (UTM) ZONE 17 COORDS:**  
**WELL 1H TOP HOLE INFORMATION:**  
 N: 14,300,585ft E: 1,676,057ft  
**POINT OF ENTRY INFORMATION:**  
 N: 14,300,836ft E: 1,676,064ft  
**BOTTOM HOLE INFORMATION:**  
 N: 14,309,347ft E: 1,673,008ft

Antero Resources Corporation  
 Well No. Bounty Unit 1H

**NOTE:**  
 NO OCCUPIED DWELLINGS OR BUILDINGS TWO THOUSAND FIVE HUNDRED (2,500) SQUARE FEET OR LARGER USED TO HOUSE OR SHELTER DAIRY CATTLE OR POULTRY HUSBANDRY ARE LOCATED WITHIN SIX HUNDRED TWENTY-FIVE (625) FEET OF THE CENTER OF THE WELL PAD.

GRID NORTH

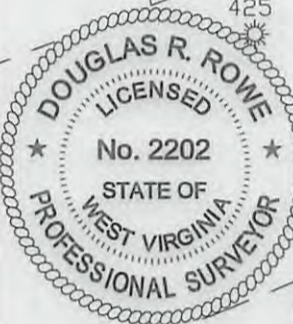

JOB # 16-033WA  
 DRAWING # BOUNTY1H  
 SCALE 1" = 1000'  
 MINIMUM DEGREE OF ACCURACY SUBMETER  
 PROVEN SOURCE OF ELEV. SUBMETER MAPPING GRADE GPS

**LEGEND**  
 --- Surface Owner Boundary Lines +/-  
 --- Interior Surface Tracts +/-  
 --- Existing Fence  
 --- Monument, Found As Specified

DOUGLAS R. ROWE P.S. 2202  
 DATE 08/10/16  
 OPERATOR'S WELL# BOUNTY UNIT #1H  
 API WELL # 47 - 095 - 02411 HGA  
 STATE COUNTY PERMIT

I THE UNDERSIGNED, HEREBY CERTIFY THAT THIS PLAT IS CORRECT TO THE BEST OF MY KNOWLEDGE AND BELIEF AND SHOWS ALL THE INFORMATION REQUIRED BY LAW AND THE REGULATIONS ISSUED AND PERSCRIBED BY THE DEPARTMENT OF ENVIRONMENTAL PROTECTION.



STATE OF WEST VIRGINIA, DIVISION OF ENVIRONMENTAL PROTECTION, OFFICE OF OIL AND GAS  
 WILLOW LAND SURVEYING PLLC  
 220 MASONIC AVE. PENNSBORO WEST VIRGINIA 26415

STATE OF WEST VIRGINIA DEPT. OF ENERGY DIVISION OF OIL AND GAS  
 WELL TYPE: OIL GAS  LIQUID INJECTION WASTE DISPOSAL  
 (IF "GAS") PRODUCTION  STORAGE DEEP SHALLOW   
 LOCATION: ELEVATION 1,011' - ORIGINAL 1,010' - PROPOSED WATERSHED HEADWATERS MIDDLE ISLAND CREEK  
 QUADRANGLE SHIRLEY 7.5' (TH) MIDDLEBOURNE 7.5' (BH) DISTRICT CENTERVILLE COUNTY TYLER  
 SURFACE OWNER GARY D. DAWSON ET UX ACREAGE 104.27 ACRES +/-  
 OIL & GAS ROYALTY OWNER GARY D. DAWSON ET UX; ROBERT C. DEAN; CARL ASH; LEASE ACREAGE 104.27 AC±; 50.7 AC±; 37 AC±;  
 KARLA R. SPENCER; DAVID E. BOWYER; WILMA J. HOWARD ET AL; CARL W. ASH 85.2 AC±; 137.5 AC±; 239 AC±; 362.8 AC±  
 PROPOSED WORK: DRILL  CONVERT DRILL DEEPER REDRILL FRACTURE OR STIMULATE   
 PLUG OFF OLD FORMATION PERFORATE NEW FORMATION  OTHER PHYSICAL CHANGE IN WELL  
 (SPECIFY) PLUG & ABANDON CLEAN OUT & REPLUG  
 TARGET FORMATION MARCELLUS ESTIMATED DEPTH 6,700' TVD 16,200' MD  
 WELL OPERATOR ANTERO RESOURCES CORP. DESIGNATED AGENT DIANNA STAMPER  
 ADDRESS 1615 WYNKOOP STREET ADDRESS 5400 D BIG TYLER ROAD  
 DENVER, CO 80202 CHARLESTON, WV 25313

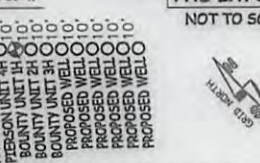
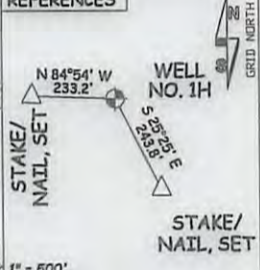

05/12/2017

