

LATITUDE 39°25'00"

9,812'

LATITUDE 39°22'30"

5,854' TO BOTTOM HOLE

Antero Resources Corporation Well No. Haga Unit 1H

AS DRILLED DATA:
WELL 1H TOP HOLE INFORMATION:
 N: 325,833ft E: 1,589,783ft
 LAT: 39°23'07.82" LON: 80°57'04.98"
BOTTOM HOLE INFORMATION:
 N: 313,491ft E: 1,593,547ft
 LAT: 39°21'06.45" LON: 80°56'14.52"
 WEST VIRGINIA COORDINATE SYSTEM OF 1927 NORTH ZONE
 ZONE WAS DERIVED FROM MEASUREMENTS TAKEN WITH TRIMBLE GEOXT SUBMETER MAPPING GRADE GPS UNIT. PLAT ORIENTATION, CORNER, AND WELL REFERENCE TIE LINES ARE BASED ON GRID NORTH.

05/03/2019

(NAD) 83 (UTM) ZONE 17 COORDS:
WELL 1H TOP HOLE INFORMATION:
 N: 4,359,568m E: 504,202m
BOTTOM HOLE INFORMATION:
 N: 4,365,827m E: 505,411m

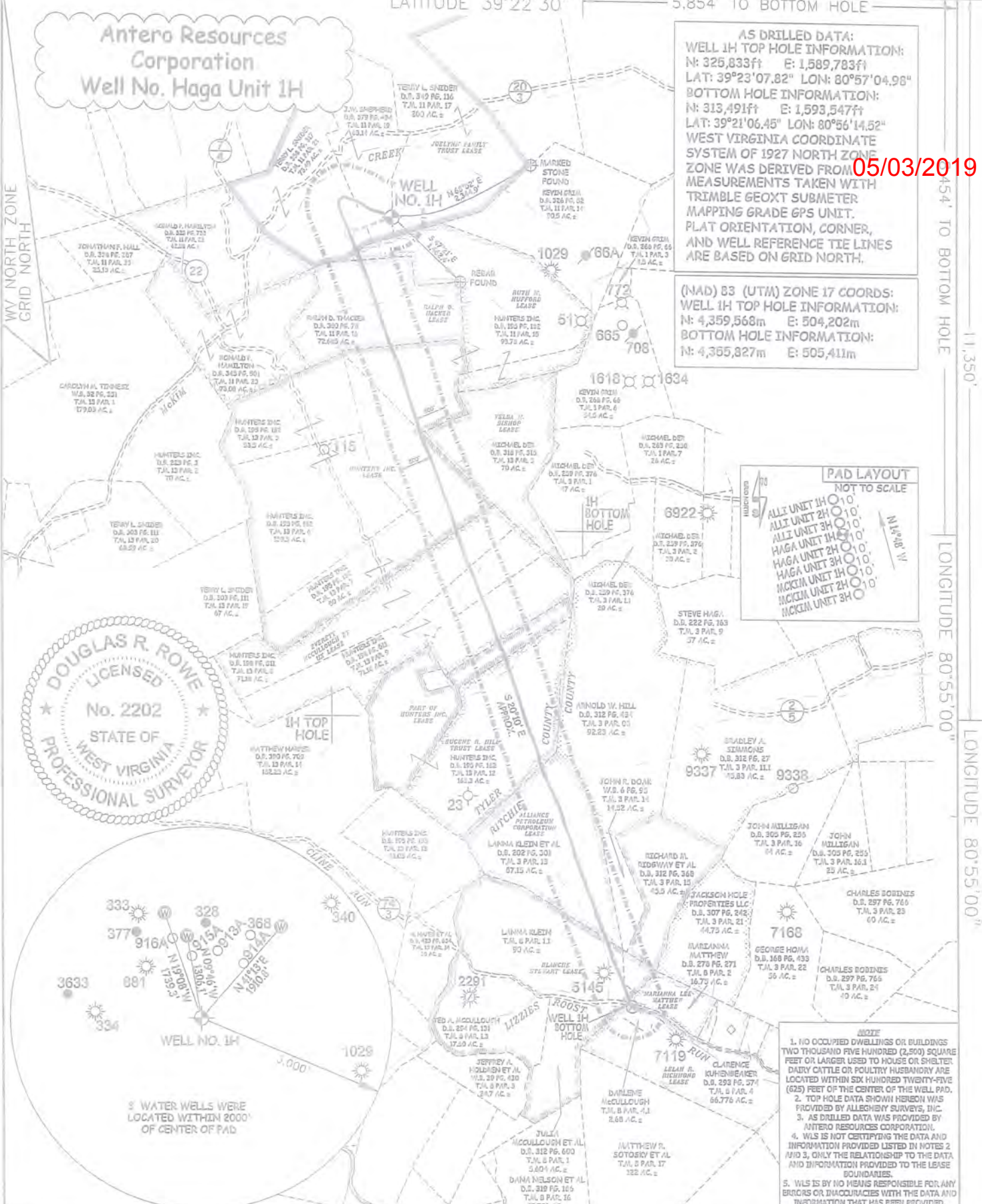
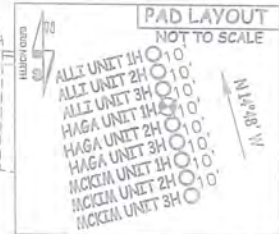

- NOTE**
1. NO OCCUPIED DWELLINGS OR BUILDINGS TWO THOUSAND FIVE HUNDRED (2,500) SQUARE FEET OR LARGER USED TO HOUSE OR SHELTER DAIRY CATTLE OR POULTRY HUSBANDRY ARE LOCATED WITHIN SIX HUNDRED TWENTY-FIVE (625) FEET OF THE CENTER OF THE WELL PAD.
 2. TOP HOLE DATA SHOWN HEREON WAS PROVIDED BY ALLEGHENY SURVEYS, INC.
 3. AS DRILLED DATA WAS PROVIDED BY ANTERO RESOURCES CORPORATION.
 4. WLS IS NOT CERTIFYING THE DATA AND INFORMATION PROVIDED LISTED IN NOTES 2 AND 3, ONLY THE RELATIONSHIP TO THE DATA AND INFORMATION PROVIDED TO THE LEASE BOUNDARIES.
 5. WLS IS BY NO MEANS RESPONSIBLE FOR ANY ERRORS OR INACCURACIES WITH THE DATA AND INFORMATION THAT HAS BEEN PROVIDED.

JOB # 16-062WA
 DRAWING # HAGAIHAD
 SCALE 1" = 2000'
 MINIMUM DEGREE OF ACCURACY SUBMETER
 PROVEN SOURCE OF ELEV. SUBMETER MAPPING GRADE GPS
 STATE OF WEST VIRGINIA DEPARTMENT OF ENERGY DIVISION OF OIL AND GAS

I THE UNDERSIGNED, HEREBY CERTIFY THAT THIS PLAT IS CORRECT TO THE BEST OF MY KNOWLEDGE AND BELIEF AND SHOWS ALL THE INFORMATION REQUIRED BY LAW AND THE RULES ISSUED AND PERSCRIBED BY THE DEPARTMENT OF ENVIRONMENTAL PROTECTION.



STATE OF WEST VIRGINIA, DIVISION OF ENVIRONMENTAL PROTECTION, OFFICE OF OIL AND GAS
 WILLOW LAND SURVEYING PLLC
 220 MASONIC AVE. PENNSBORO WEST VIRGINIA 26415

LEGEND
 Surface Owner Boundary Lines +/-
 Interior Surface Tracts +/-
 Proposed Well Path
 As Drilled Well Path

DOUGLAS R. ROWE P.S. 2202
 DATE 02/13/19
 OPERATOR'S WELL # HAGA UNIT 1H

WELL TYPE: OIL ___ GAS X LIQUID INJECTION ___ WASTE DISPOSAL ___
 (IF "GAS") PRODUCTION X STORAGE ___ DEEP ___ SHALLOW X
 LOCATION: ELEVATION 1,172' - AS BUILT WATERSHED OUTLET MIDDLE ISLAND CREEK
 QUADRANGLE MIDDLEBOURNE 7.5' (TH) PENNSBORO 7.5' (BH) DISTRICT MEADE COUNTY TYLER
 SURFACE OWNER JARRET W. SHEPHERD ET AL ACREAGE 83.14 ACRES +/-
 OIL & GAS ROYALTY OWNER JOE LYNN FAMILY TRUST; RUTH M. HUFFORD; RALPH D. HACKER; HUNTERS INC.; LEASE ACREAGE 431.53 AC; 93.78 AC; 64.61 AC; 471.20 AC;
 EVERETT MCCULLOUGH ET UX; EUGENE R. HILL TRUST; ALLIANCE PETROLEUM CORP.; BLANCHE STEWART; MARIANNA LEE MATTHEW; LELAH B. RICHMOND 188.72 AC; 104.3 AC; 87.15 AC; 195 AC; 16.75 AC; 78 AC;
 PROPOSED WORK: DRILL ___ CONVERT ___ DRILL DEEPER ___ REDRILL ___ FRACTURE OR STIMULATE ___
 PLUG OFF OLD FORMATION ___ PERFORATE NEW FORMATION ___ OTHER PHYSICAL CHANGE IN WELL (SPECIFY) AS DRILLED
 TARGET FORMATION MARCELLUS ESTIMATED DEPTH 6,526' TVD 19,834' MD
 WELL OPERATOR ANTERO RESOURCES CORP. DESIGNATED AGENT DIANNA STAMPER - CT CORPORATION SYSTEM
 ADDRESS 1615 WYNKOOP ST. ADDRESS 5400 D BIG TYLER ROAD
 DENVER, CO 80202 CHARLESTON, WV 25313

COUNTY NAME PERMIT