

LATITUDE 39°22'30"

10,482'

LATITUDE 39°20'00"

8,628' TO BOTTOM HOLE

3,413' TO BOTTOM HOLE

9,655'

LONGITUDE 80°50'00"

Antero Resources Corporation
Well No. Horst Unit 3H

NOTES:
 WELL 3H TOP HOLE INFORMATION:
 N: 311,994ft E: 1,612,465ft
 LAT: 39°20'54.57" LON: 80°52'13.43"
 BOTTOM HOLE INFORMATION:
 N: 303,033ft E: 1,614,186ft
 LAT: 39°19'26.27" LON: 80°51'49.80"
 WEST VIRGINIA COORDINATE SYSTEM OF 1927 NORTH ZONE. MEASUREMENTS TAKEN WITH TRIMBLE GEOXT SUBMETER MAPPING GRADE GPS UNIT. PLAT ORIENTATION, CORNER, AND WELL REFERENCE TIE LINES ARE BASED ON GRID NORTH.

(NAD) 83 (UTM) ZONE 17 COORDS:
 WELL 3H TOP HOLE INFORMATION:
 N: 4,355,467m E: 511,182m
 BOTTOM HOLE INFORMATION:
 N: 4,352,746m E: 511,752m

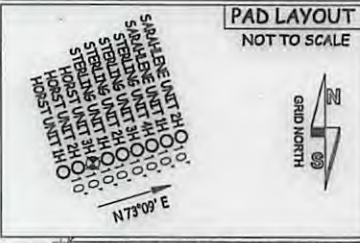

(NAD) 27 (UTM) ZONE 17 COORDS:
 WELL 3H TOP HOLE INFORMATION:
 N: 14,288,848ft E: 1,677,056ft
 POINT OF ENTRY INFORMATION:
 N: 14,288,426ft E: 1,676,084ft
 BOTTOM HOLE INFORMATION:
 N: 14,279,920ft E: 1,678,925ft

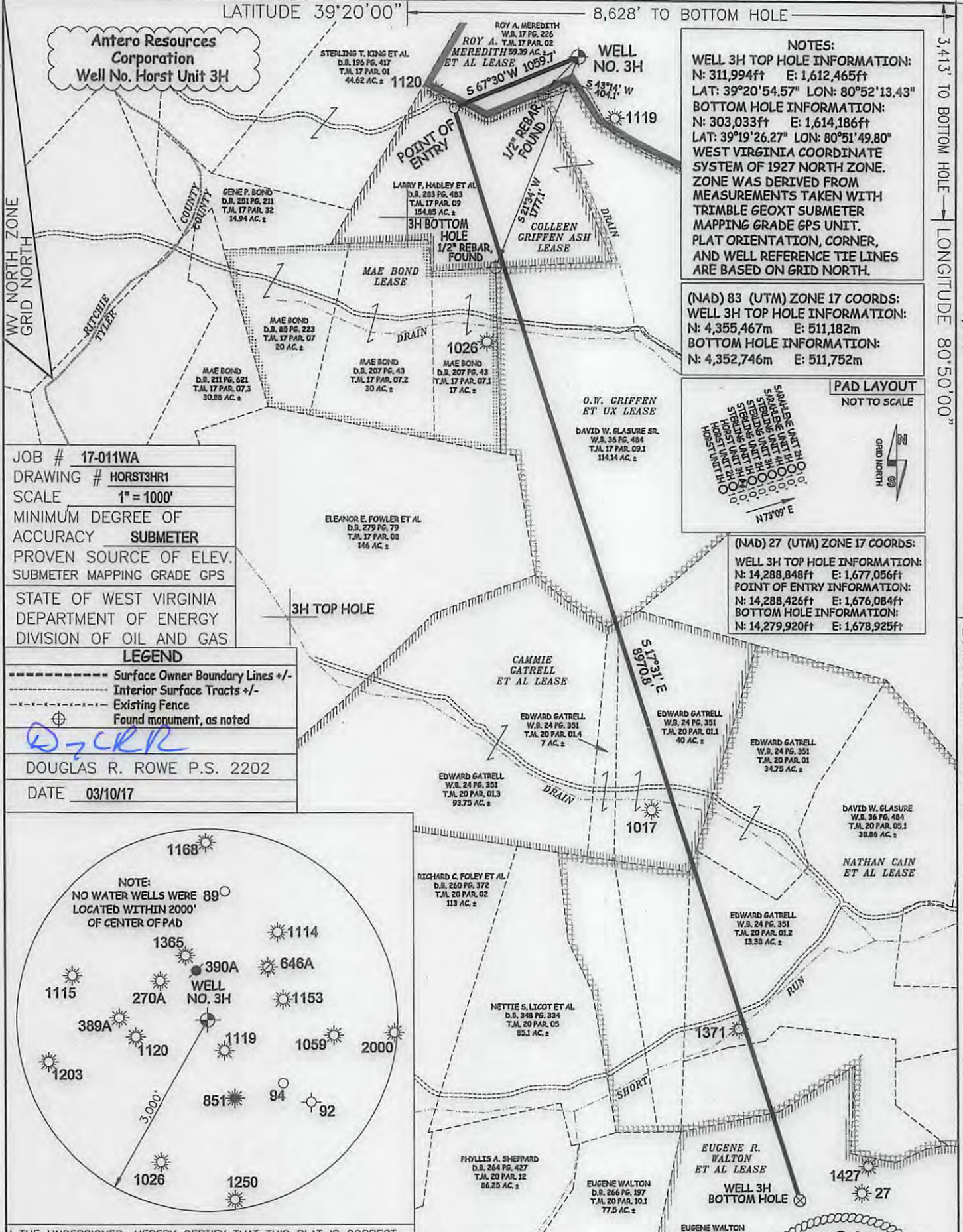

JOB # 17-011WA
 DRAWING # HORST3HR1
 SCALE 1" = 1000'
 MINIMUM DEGREE OF ACCURACY SUBMETER
 PROVEN SOURCE OF ELEV. SUBMETER MAPPING GRADE GPS
 STATE OF WEST VIRGINIA DEPARTMENT OF ENERGY DIVISION OF OIL AND GAS

LEGEND
 - - - - - Surface Owner Boundary Lines +/-
 - - - - - Interior Surface Tracts +/-
 - - - - - Existing Fence
 ⊕ Found monument, as noted

DOUGLAS R. ROWE P.S. 2202
 DATE 03/10/17

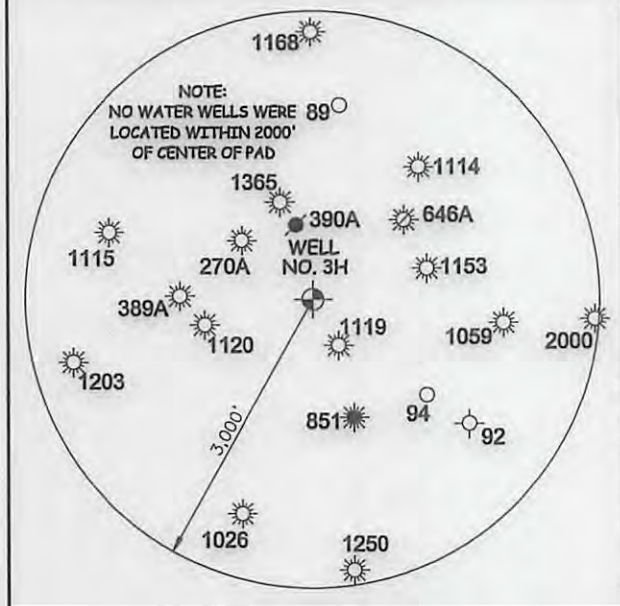

I THE UNDERSIGNED, HEREBY CERTIFY THAT THIS PLAT IS CORRECT TO THE BEST OF MY KNOWLEDGE AND BELIEF AND SHOWS ALL THE INFORMATION REQUIRED BY LAW AND THE RULES ISSUED AND PERSCRIBED BY THE DEPARTMENT OF ENVIRONMENTAL PROTECTION.



STATE OF WEST VIRGINIA, DIVISION OF ENVIRONMENTAL PROTECTION, OFFICE OF OIL AND GAS
 WILLOW LAND SURVEYING PLLC
 220 MASONIC AVE. PENNSBORO WEST VIRGINIA 26415

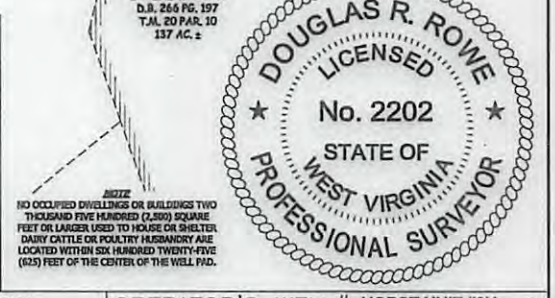
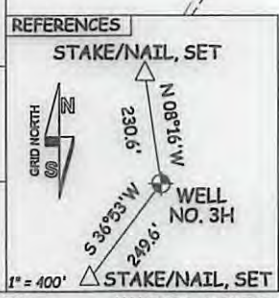

WELL TYPE: OIL GAS LIQUID INJECTION WASTE DISPOSAL
 (IF "GAS") PRODUCTION STORAGE DEEP SHALLOW
 LOCATION: ELEVATION 1,117'-ORIGINAL 1,111'-PROPOSED WATERSHED HEADWATERS MIDDLE ISLAND CREEK STATE COUNTY PERMIT
 QUADRANGLE WEST UNION 7.5' DISTRICT CENTERVILLE COUNTY TYLER
 SURFACE OWNER ROY A. MEREDITH ACREAGE 59.39 ACRES +/-
 OIL & GAS ROYALTY OWNER ROY A. MEREDITH ET AL; COLLEEN GRIFFEN ASH; LEASE ACREAGE 80 AC±; 44.187 AC±;
 O.W. GRIFFEN ET UX; CAMMIE GATRELL ET AL; NATHAN CAIN ET AL; EUGENE R. WALTON ET AL 222 AC±; 139.75 AC±; 278 AC±; 137 AC±;
 PROPOSED WORK: DRILL CONVERT DRILL DEEPER REDRILL FRACTURE OR STIMULATE
 PLUG OFF OLD FORMATION PERFORATE NEW FORMATION OTHER PHYSICAL CHANGE IN WELL
 (SPECIFY) PLUG & ABANDON CLEAN OUT & REPLUG
 TARGET FORMATION MARCELLUS ESTIMATED DEPTH 6,900' TVD 17,200' MD
 WELL OPERATOR ANTERO RESOURCES CORP. DESIGNATED AGENT DIANNA STAMPER - CT CORPORATION SYSTEM
 ADDRESS 1615 WYNKOOP ST. ADDRESS 5400 D BIG TYLER ROAD
 DENVER, CO 80202 CHARLESTON, WV 25313

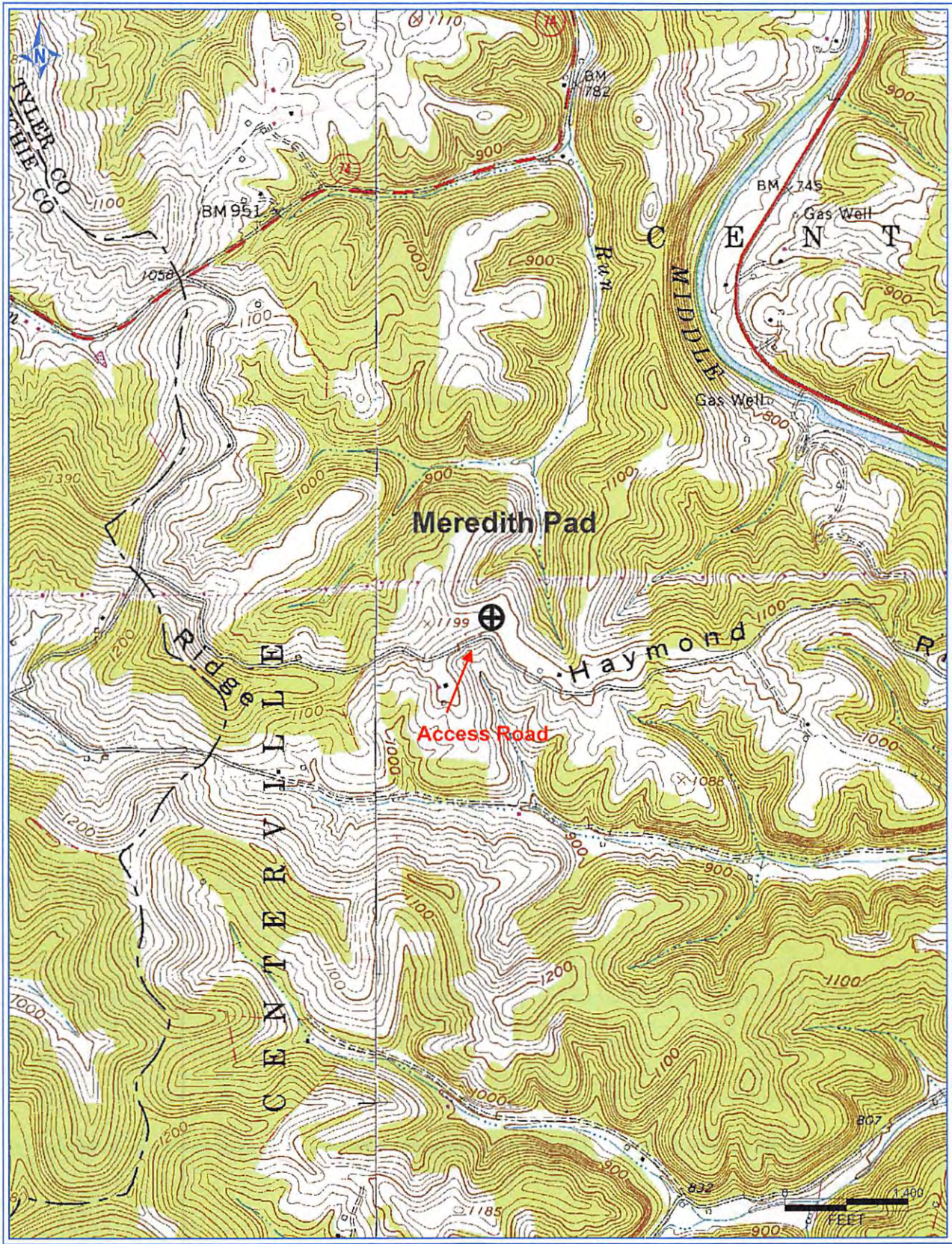

API 47-095-02442

Antero Resources Corporation
 Appalachian Basin **Received**
 Horst Unit 3H **Office of Oil & Gas**
 Tyler County **MAR 20 2017**

Quadrangle: West Union
 Watershed: Middle Island Creek
 District: Centerville
 Date: 3-15-2017

07/14/2017