

GRAPHIC SCALE



PFS6V1
PFS6
EQT Production Company

NAD'83 GEO. (DD°MM'SS.SS'') N. 39° 31' 49" W. 80° 49' 14"
NAD'83 DECIMAL DEGREES N. 39.530369° W. 80.820419°
NAD'83 UTM (M) ZONE 17 NORTH N. 4375650.38 E. 515433.38
NAD'83 S.P.C. (W.V. NORTH ZONE- USFT) N. 378026.6 E. 1596080.3

8168' LATITUDE 39°32'30"

LONGITUDE 80°47'30"

LEGEND

- MONUMENT FOUND AS NOTED
 - ▲ WELL NO. PFS6V1 (PROPOSED)
 - ⊗ EXISTING WATER WELL
 - LEASE BOUNDARY LINE
 - - - SURFACE BOUNDARY LINE
- SOURCES FOR BEARINGS AND DISTANCES:
 (()) PLAT DB 343 P 1
 () DEED DB 465 P 127
 NONE SURVEYED

J. MAURICE CARLISLE & D. RALPH THACKER PARCEL ID 02-11-7

J. MAURICE CARLISLE & D. RALPH THACKER PARCEL ID 02-11-10

J. MAURICE CARLISLE & D. RALPH THACKER PARCEL ID 02-11-9

EQT PRODUCTION COMPANY PARCEL ID 02-11-8 LEASE #: 871065

HEARTWOOD FORESTLAND FUND II LP PARCEL ID 02-11-13

FLORENCE ANNA LEEK PARCEL ID 02-11-28

GARY A. SOLE PARCEL ID 02-11-29

FOUND 5/8" REBAR W/CAP "HUGHES - LLS632 ELLENBORO - WV"

FOUND 5/8" REBAR W/CAP "HUGHES - LLS632 ELLENBORO - WV"

FOUND 5/8" REBAR W/CAP "HUGHES - LLS632 ELLENBORO - WV"

DARRELL J & GARY A SOLE & KAREN J WOLF PARCEL ID 02-11-23

REFERENCES

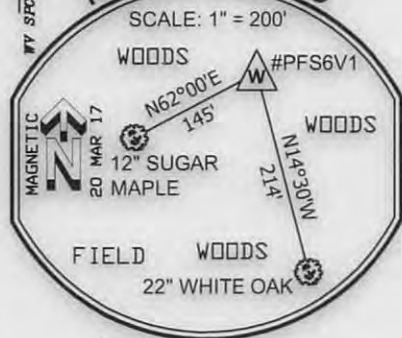

NOTES ON SURVEY

1. PREPARED BY: JERICHO LAND RESOURCES, LLC 200 RIDC PARK WEST DRIVE, SUITE 202 PITTSBURGH, PA 15275
2. LEASE BOUNDARY SHOWN HEREON TAKEN FROM DEED BOOK 465 PAGE 127.
3. THIS IS NOT A BOUNDARY SURVEY. SURFACE OWNER AND ADJOINER INFORMATION TAKEN FROM THE ASSESSOR AND COUNTY CLERK RECORDS OF TYLER COUNTY IN APRIL 2017

OPERATORS WELL NO: PFS6V1
SCALE: 1" = 400'
MINIMUM DEGREE OF ACCURACY: SUB-METER
PROVEN SOURCE OF ELEVATION: CORS NETWORK & WV VRS

(+) DENOTES LOCATION OF WELL ON UNITED STATES TOPOGRAPHIC MAPS

47 095 02478
API WELL NO. STATE COUNTY PERMIT



I, THE UNDERSIGNED, HEREBY CERTIFY THAT THIS PLAT IS CORRECT TO THE BEST OF MY KNOWLEDGE AND BELIEF AND SHOWS ALL THE INFORMATION REQUIRED BY LAW AND THE REGULATIONS ISSUED AND PRESCRIBED BY THE DEPARTMENT OF ENVIRONMENTAL PROTECTION

Signed: *Calvin J. Martin*

P.L.S.: 2150 DATE: 04/18/2017

WEST VIRGINIA DEPARTMENT OF ENVIRONMENTAL PROTECTION OFFICE OF OIL AND GAS 601 57TH ST. SE CHARLESTON, WV 25304



WELL TYPE: OIL WASTE DISPOSAL PRODUCTION DEEP GAS LIQUID INJECTION STORAGE SHALLOW

WATERSHED: OUTLET MIDDLE ISLAND CREEK ELEVATION: 981.5'

DISTRICT: ELLSWORTH COUNTY: TYLER QUADRANGLE: PORTERS FALLS 7.5'

SURFACE OWNER: EQT PRODUCTION COMPANY ACREAGE: 39.411 +/-

OIL & GAS ROYALTY OWNER: EQT PRODUCTION COMPANY, et al ACREAGE: 39.411 +/-

DRILL CONVERT DRILL DEEPER REDRILL FRACTURE OR STIMULATE
 PLUG OFF OLD FORMATION PERFORATE NEW FORMATION PLUG & ABANDON
 CLEAN OUT & REPLUG OTHER CHANGE (SPECIFY): _____

TARGET FORMATION: WEIR, GANTZ, GORDON STRAY ESTIMATED DEPTH: TVD 2858'

WELL OPERATOR: EQT PRODUCTION COMPANY DESIGNATED AGENT: REX C. RAY
 ADDRESS: 115 PROFESSIONAL PLACE ADDRESS: 115 PROFESSIONAL PLACE
 BRIDGEPORT, WV 26330 BRIDGEPORT, WV 26330

10/13/2017

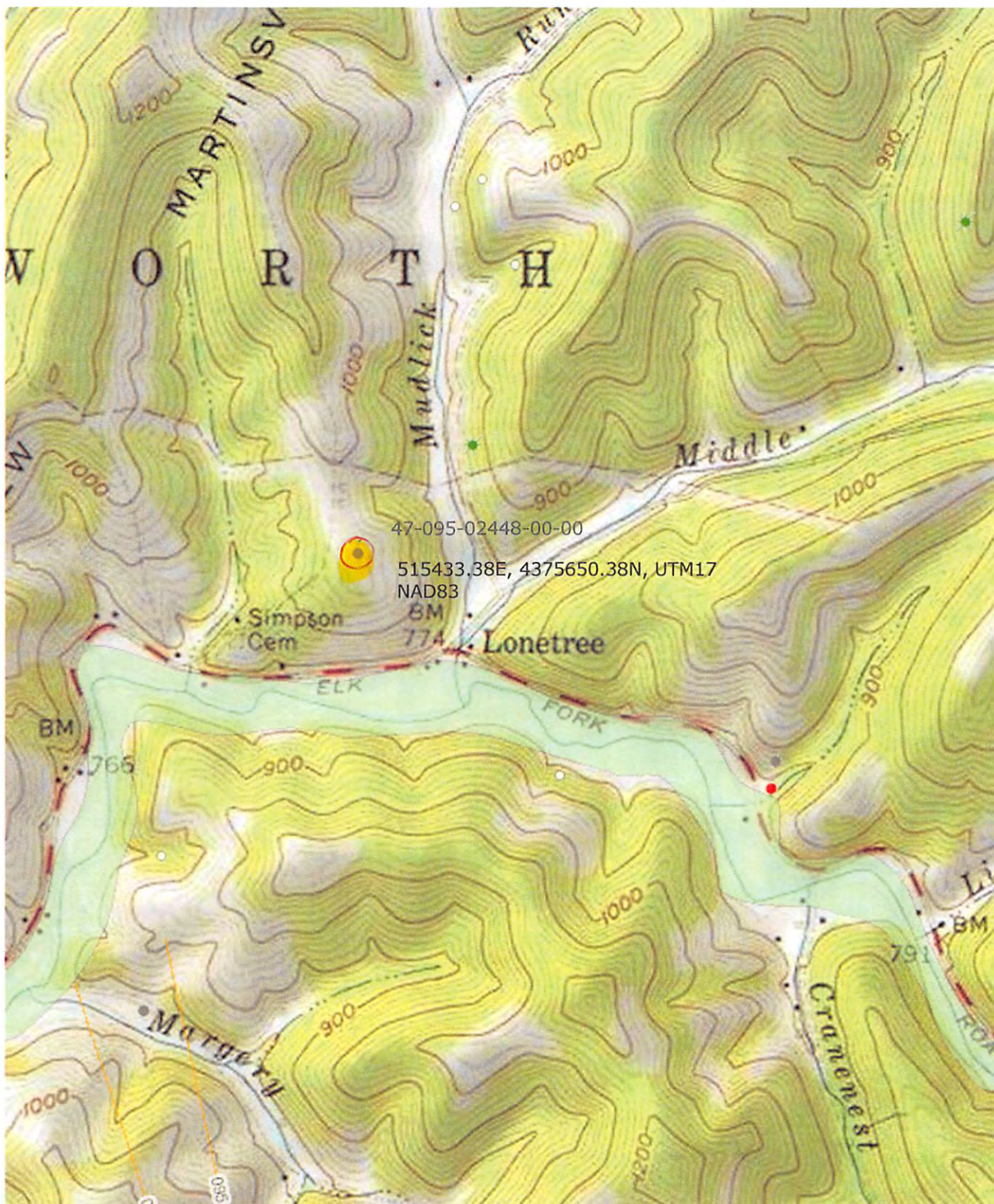

10/13/2017