

LATITUDE 39°27'30"

10,874'

LATITUDE 39°27'30"

2,798' TO BOTTOM HOLE

4,166' TO BOTTOM HOLE

LONGITUDE 80°55'00"

13,085'

LONGITUDE 80°52'30"

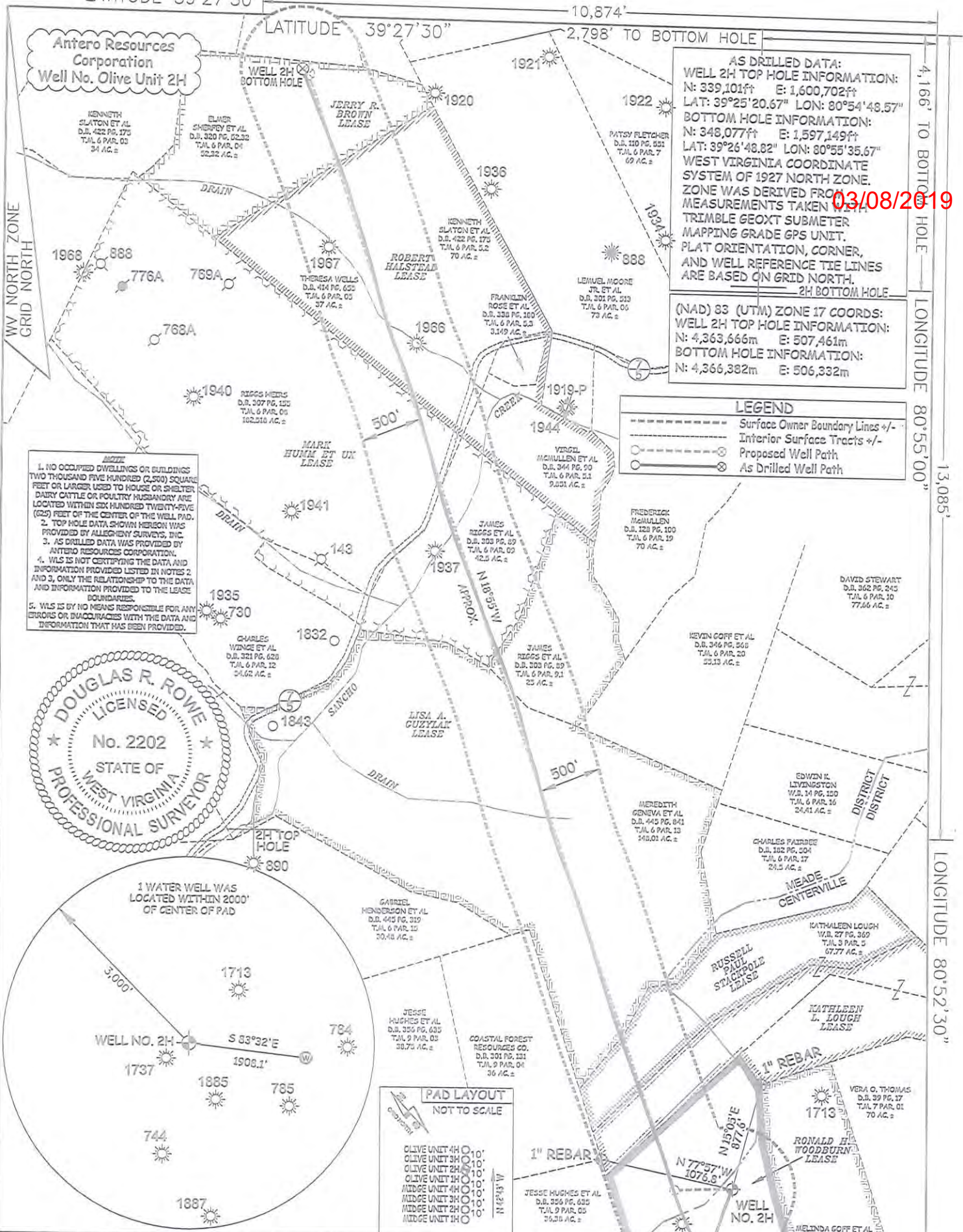

JOB # 16-049WA
 DRAWING # OLIVE2HAD
 SCALE 1" = 1000'
 MINIMUM DEGREE OF ACCURACY SUBMETER
 PROVEN SOURCE OF ELEV. SUBMETER MAPPING GRADE GPS

I THE UNDERSIGNED, HEREBY CERTIFY THAT THIS PLAT IS CORRECT TO THE BEST OF MY KNOWLEDGE AND BELIEF AND SHOWS ALL THE INFORMATION REQUIRED BY LAW AND THE RULES ISSUED AND PERSCRIBED BY THE DEPARTMENT OF ENVIRONMENTAL PROTECTION.



STATE OF WEST VIRGINIA, DIVISION OF ENVIRONMENTAL PROTECTION, OFFICE OF OIL AND GAS

WILLOW LAND SURVEYING PLLC
 220 MASONIC AVE. PENNSBORO
 WEST VIRGINIA 26415

DOUGLAS R. ROWE P.S. 2202

DATE 01/21/19

OPERATOR'S WELL# OLIVE UNIT#2H

47 - 095 - 02451

STATE COUNTY PERMIT

QUADRANGLE MIDDLEBOURNE 7.5' DISTRICT CENTERVILLE COUNTY TYLER

ACREAGE 77.73 ACRES +/-

LEASE ACREAGE 94 AC.; 40.27 AC.; 27.5 AC.; 149.29 AC.; 166.83 AC.; 119 AC.; 52.32 AC.

PROPOSED WORK: DRILL CONVERT DRILL DEEPER REDRILL FRACTURE OR STIMULATE
 PLUG OFF OLD FORMATION PERFORATE NEW FORMATION OTHER PHYSICAL CHANGE IN WELL
 (SPECIFY) AS DRILLED PLUG & ABANDON CLEAN OUT & REPLUG

TARGET FORMATION MARCELLUS ESTIMATED DEPTH 6,503' TVD 16,454' MD
 WELL OPERATOR ANTERO RESOURCES CORP. DESIGNATED AGENT DIANNA STAMPER - CT CORPORATION SYSTEM
 ADDRESS 1615 WYNKOOP ST. ADDRESS 5400 D BIG TYLER ROAD
 DENVER, CO 80202 CHARLESTON, WV 25313

03/08/2019