

References

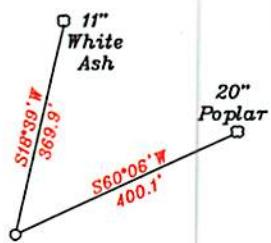

Dopey 2 Location

- List of land parcels with owner names and acreage, such as L. Davis TM 11/25.15 12.28 Ac.

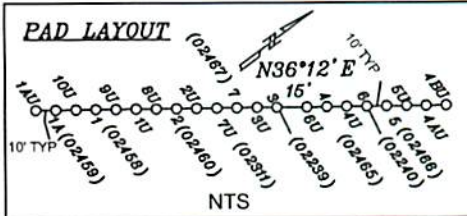
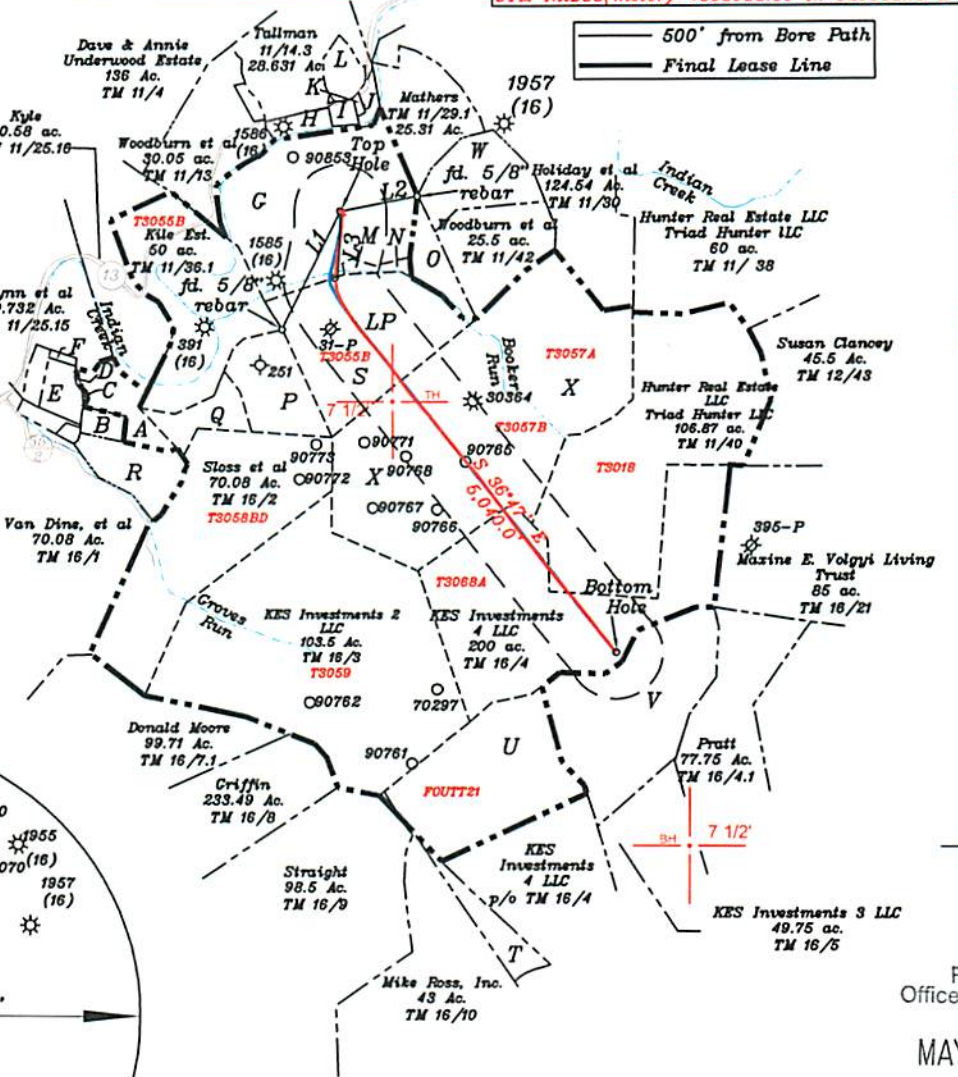
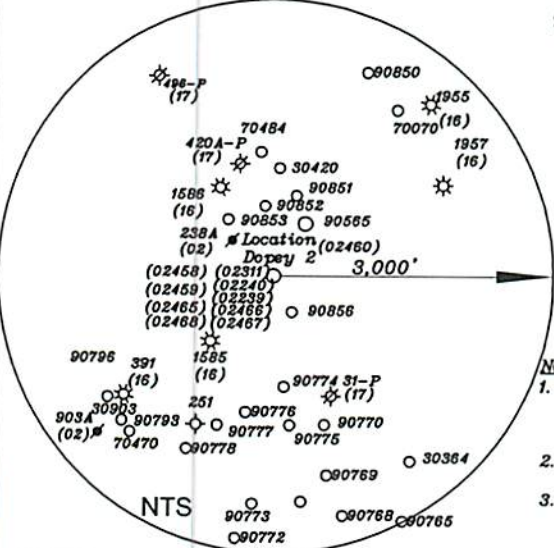

Table with well coordinates: Top Hole, Landing Point, Bottom Hole (UTM NAD83(meter) coordinates).



NORTH



Notes:

- 1. All wells within 500' of the horizontal leg are shown on this plat based upon information taken from DEP mapping, well plats, & aerial photos.

Legend for well types: AS-DRILLED LEC (red line), PROPOSED LEC (blue line).

Table with columns: NUMBER, DIRECTION, DISTANCE. Contains well location data.

(+) DENOTES LOCATION OF WELL ON UNITED STATES TOPOGRAPHIC MAPS

FILE NO. DRAWING NO. 1 SCALE 1" = 2000' MINIMUM DEGREE OF ACCURACY 1 in 200

I THE UNDERSIGNED, HEREBY CERTIFY THAT THIS PLAT IS CORRECT TO THE BEST OF MY KNOWLEDGE AND BELIEF AND SHOWS ALL THE INFORMATION REQUIRED BY LAW AND THE RULES ISSUED AND PRESCRIBED BY THE DEPARTMENT OF ENVIRONMENTAL PROTECTION.

(SIGNED) David L Jackson R.P.E. P.S. 708



STATE OF WEST VIRGINIA Division of Environmental Protection OFFICE OF OIL AND GAS

DATE February 12, 2019

OPERATOR'S WELL NO. Dopey 2

API WELL NO. 47-095-02460

WELL TYPE: OIL GAS X LIQUID INJECTION WASTE DISPOSAL STATE COUNTY PERMIT (IF "GAS") PRODUCTION X STORAGE DEEP SHALLOW X LOCATION: ELEVATION 910.3' WATER SHED Indian Creek - Outlet Middle Island Creek (HUC-10) DISTRICT McElroy COUNTY Tyler QUADRANGLE Shirley 7 1/2'

SURFACE OWNER John & Patty Montgomery ACREAGE 65 ac. OIL & GAS ROYALTY OWNER & LEASE NO. See Above for Lease Numbers

PROPOSED WORK: DRILL CONVERT DRILL DEEPER REDRILL FRACTURE OR STIMULATE PLUG OFF OLD FORMATION PERFORATE NEW FORMATION OTHER PHYSICAL CHANGE IN WELL (SPECIFY) ASDRILLED

PLUG AND ABANDON CLEAN OUT AND REPLUG TARGET FORMATION Marcellus ESTIMATED DEPTH TVD = 6,658'; TMD = 12,165' WELL OPERATOR Jay Bee Oil & Gas, Inc. DESIGNATED AGENT Randy Broda ADDRESS 1720 Rt. 22, East Union, NJ 07083 ADDRESS 3570 Shields Hill Road, Cairo, WV 26337

RECEIVED Office of Oil and Gas

MAY 7 2019

WV Department of Environmental Protection

LONGITUDE 80-45-00 W Bottom Hole 12.075' Top Hole 7.309'