

FILE NO: 218-54-E-16
DRAWING NO: Houser 1H Well Plat
SCALE: 1" = 1500'
MINIMUM DEGREE OF ACCURACY: Submeter
PROVEN SOURCE OF ELEVATION: WVDOT, Harrisville, WV

STATE OF WEST VIRGINIA
DEPARTMENT OF ENVIRONMENTAL PROTECTION
OIL AND GAS DIVISION

DATE: September 7 2017
OPERATOR'S WELL NO. Houser Unit 1H
API WELL NO
47 - 095 - 02480
STATE COUNTY PERMIT

WELL TYPE: OIL GAS LIQUID INJECTION WASTE DISPOSAL
(IF GAS) PRODUCTION: STORAGE DEEP SHALLOW

LOCATION: ELEVATION: As-Built 912' WATERSHED: Outlet Middle Island Creek QUADRANGLE: Middlebourne
DISTRICT: Meade & Ellsworth COUNTY: Tyler

SURFACE OWNER: Kirk L. Hadley Ruth H. Wells; Roy D. Hadley
ROYALTY OWNER: Kirk Hadley; James A. Long Jr., et ux; Alfred Lonzo Eddy; Don L. Hissam LEASE NO: _____ ACREAGE: 162 61.83, 97.5, 100, 32.53, 21, 142
PROPOSED WORK: DRILL CONVERT DRILL DEEPER FRACTURE OR STIMULATE PLUG OFF OLD FORMATION
 PERFORATE NEW FORMATION OTHER PHYSICAL CHANGE IN WELL (SPECIFY) _____ 6,500' TVD
 PLUG AND ABANDON CLEAN OUT AND REPLUG TARGET FORMATION: Marcellus Shale ESTIMATED DEPTH: 20,400' MD

WELL OPERATOR: Antero Resources Corporation DESIGNATED AGENT: Dianna Stamper - CT Corporation System
ADDRESS: 1615 Wynkoop Street ADDRESS: 5400 D Big Tyler Road
Denver, CO 80202 Charleston, WV 25313

01/05/2018

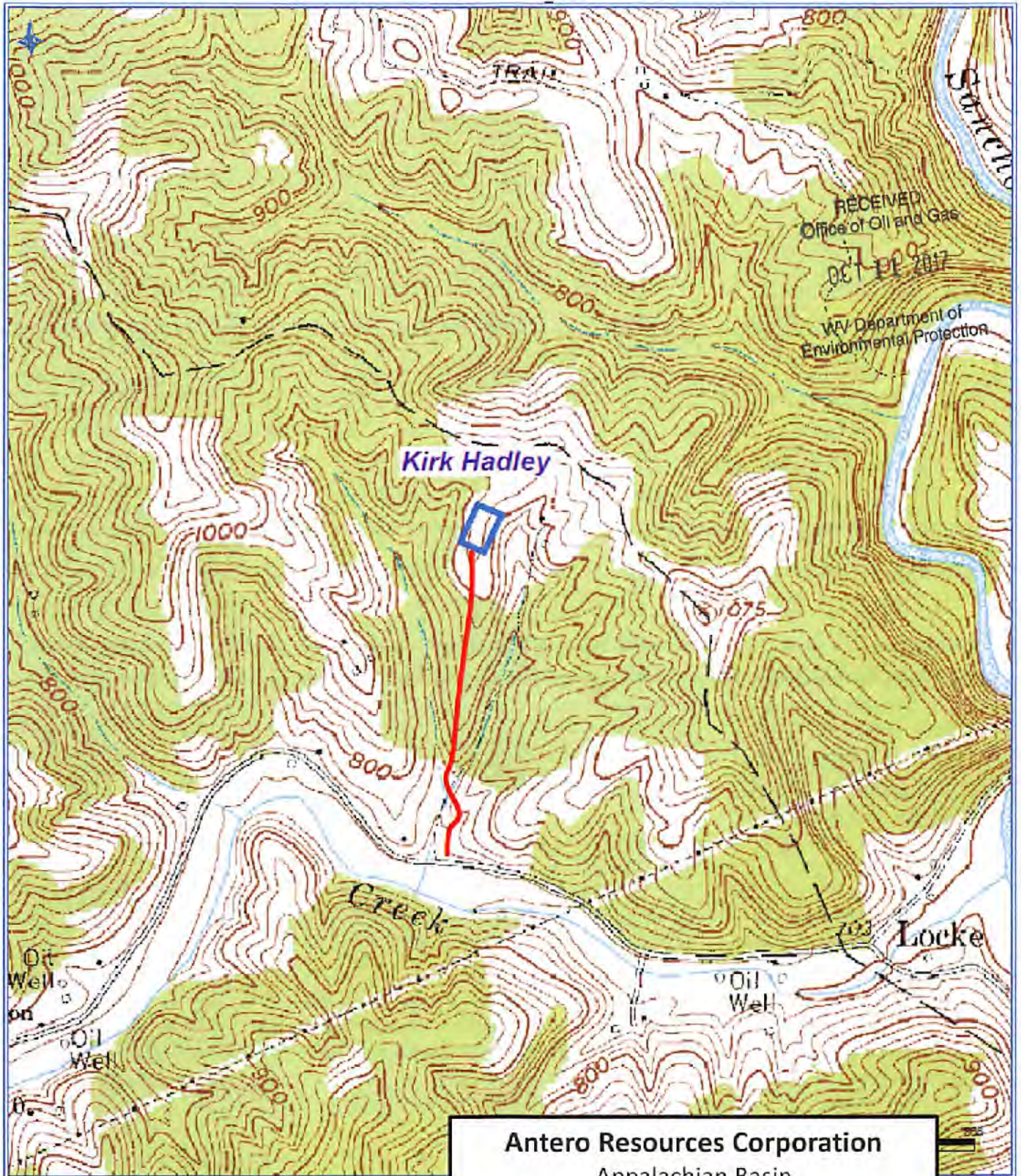

Antero Resources Corporation
Appalachian Basin
Houser Unit 1H
Tyler County
Quadrangle: Middlebourne
Watershed: Outlet Middle Island Creek
District: Meade
Date: 9-11-17